



Susan Montee, CPA
Missouri State Auditor

Review of 2008 Property Tax Rates

December 2008
Report No. 2008-101



auditor.mo.gov



Office of
Missouri State Auditor
Susan Montee, CPA

December 2008

The following report contains certification information on taxing authorities throughout Missouri.

State law requires the Missouri State Auditor to annually check all taxing jurisdictions throughout Missouri as to their compliance with the tax limitation provisions of Missouri's Hancock Amendment and with Section 137.073, RSMo. The following report shows whether or not a taxing jurisdiction has met its constitutional and statutory obligation to set an overall tax rate at a level approved by voters and within the bounds of limits set by Missouri's Constitution and the State Legislature.

IMPORTANT: The State Auditor's Office has no authority to determine or review individual tax assessments. Chapter 138, RSMo, governs the appeals process for assessed valuations as they pertain to individual taxpayers.

All individual tax assessment matters are the responsibility of each county assessor and board of equalization. Appeals to the state on tax assessment matters are handled by the Missouri State Tax Commission.

All reports are available on our website: www.auditor.mo.gov

YELLOW SHEET

2008 PROPERTY TAX RATES

TABLE OF CONTENTS

	<u>Page</u>
STATE AUDITOR'S REPORT	1-2
RESULTS	3-8
APPENDIXES	9-134
I. Summary of Changes in Assessed Valuation for Local Governments Levying a Single Tax Rate on All Property	10
II. Summary of Changes in Assessed Valuation for Local Governments Levying a Separate Tax Rate for Each Subclass of Property	11
III. Summary of Changes in Tax Rate Ceilings for Local Governments Levying a Single Tax Rate on All Property	12
IV. Summary of Changes in Tax Rate Ceilings for Local Governments Levying a Separate Tax Rate for Each Subclass of Property	13
V. Percentage Change in Total Assessed Valuations by County from 2007 to 2008.....	14
VI. Percentage Change in Adjusted Assessed Valuations by County from 2007 to 2008.....	15
VII. Listing of Tax Rates for Local Governments Levying a Single Tax Rate on All Property for 2007 - 2008.....	16-114
VIIIA. Listing of 2008 Tax Rates for Local Governments Levying a Separate Tax Rate for Each Subclass of Property	115-124
VIIIB. Listing of 2007 Tax Rates for Local Governments Levying a Separate Tax Rate for Each Subclass of Property	125-134

STATE AUDITOR'S REPORT



SUSAN MONTEE, CPA
Missouri State Auditor

Honorable Matt Blunt, Governor
and
Members of the General Assembly
Jefferson City, Missouri

The State Auditor's Office is required to annually review local property tax rates of all taxing authorities in the state. The primary objectives of this review were to determine (1) whether local governing boards have levied taxes in accordance with state law, and (2) whether local property tax rates have been adjusted to ensure that property reassessments are revenue neutral. Reassessments of existing property are not intended to increase property tax revenue but to equitably reallocate the existing tax burden based on the relative value of property owned by taxpayers.

For 2008, we received substantiating data and issued a finding on 4,855 property tax rates of 2,819 taxing authorities. Eight taxing authorities levied tax rates that exceeded the tax rate certified, resulting in excess taxes levied of \$994,924. The number of taxing authorities levying a non-compliant tax rate is approximately 0.3 percent of all taxing authorities.

Property taxes are often the main source of revenue for many of Missouri's special purpose political subdivisions and county boards. The bulk of property taxes, however, fund public schools. General acceptance of these taxes is dependent on fair and equitable assessment practices and public understanding and input regarding the setting of rates. If the tax burden is increased without voter approval, confidence in the fairness and assessment practices is often eroded.

A handwritten signature in cursive script that reads "Susan Montee".

Susan Montee, CPA
State Auditor

The following auditors participated in the preparation of this report:

Director of Audits:	Alice M. Fast, CPA
Local Government Supervisor:	Becky Webb, CPA
Audit Staff:	Dana Wansing

RESULTS

RESULTS

Taxing Authorities Generally Complied with State Property Tax Laws

The State Auditor received substantiating data and reviewed 4,855 property tax rates for 2,819 taxing authorities. Of the rates reviewed, 521 are debt service levies, 122 are new property tax rates approved by voters, and 33 are existing property tax rates that were increased by voter approval. The remaining 4,179 levies reviewed are general types of levies. Eight taxing authorities (approximately 0.3 percent of all taxing authorities) levied 13 tax rates that are non-compliant. Although varying factors contributed to these violations, 11 of the 13 non-compliant rates (85 percent) and \$975,561 of the \$994,924 excess revenue levied (98 percent) are from St. Louis County. See Table 1.2 below for a listing of the non-compliant tax rates levied. Taxing authorities wholly in St. Louis County are required to use the four-rate system of levying a separate rate for each subclass of property. Uncertainty with the implementation of the four-rate system originates from a lack of statutory guidance on the handling of elections, recoupments, voluntary reductions, and debt service levies. In the absence of statutory guidance specifically addressing ballots posed under the four-rate system, the State Auditor's office has reviewed all ballots under the assumption that all elections apply to all property.

The following graphs illustrate the 5-year history of non-compliant rates and revenue.

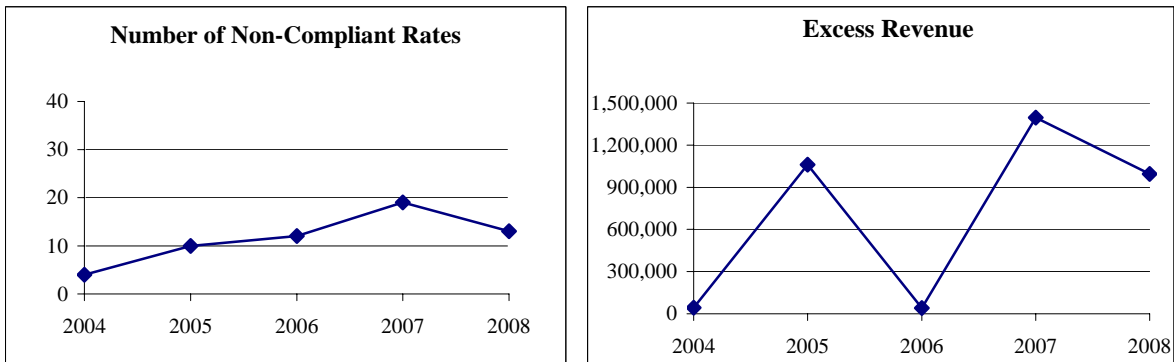

Background

The State Auditor's office and county officials assist local government officials in determining the data necessary to complete the tax rate computations. Taxing authorities are required to file data supporting the proposed property tax rates with the county, using forms prescribed by the State Auditor. The data is reviewed and a finding is returned to both the county and the taxing authority advising whether the proposed rates comply with Missouri law.

Review Methodology

The 2008 tax rate ceilings were determined based on the requirements of Section 137.073, RSMo, and Article X, Section 22, of the Missouri Constitution (commonly referred to as the Hancock Amendment). The tax rate ceiling is determined annually and is adjusted to ensure revenue

neutrality. The review of the tax rate ceiling is based on the assessed valuation for the entire political subdivision and is not calculated on an individual taxpayer basis.

To ensure taxing authorities do not receive a windfall from reassessment, our review of property tax rates begins with the prior year allowed revenue. This is the maximum amount of revenue a taxing authority could have received in the prior year. Current year tax levies must be set to yield the same gross revenue as allowed in the prior year; in addition, an adjustment is made for additional revenue permitted for assessment growth. That adjustment is the lower of (1) the actual growth rate, (2) the inflation rate, or (3) 5 percent. Factors such as new construction and improvements, newly added territory, newly separated territory, and changes from locally assessed to state assessed property also affect the tax rate ceiling calculation. The county uses this rate to assess taxes on all property including new construction and improvements.

Voters may authorize increases beyond the set limits. Voter-approved increases are reviewed for compliance with applicable laws and stated ballot restrictions. The State Auditor's Office also reviews debt service tax rates. A tax levied to meet the annual debt service requirement is generally viewed as reasonable if the revenue to be generated plus the existing fund balance does not exceed the current payment requirements plus a reserve for the following year's payments.

A taxing authority's total assessed valuation submitted by the County Clerk or a representative of the political subdivision is used in the State Auditor's Office review of property taxes. The State Auditor's Office does not review the assessed valuation of individual pieces of property, since Chapter 138, RSMo, governs the appeals process for assessed valuations. Citizens may appeal their individual assessed valuations calculated by the County Assessor to the local Board of Equalization. Citizens not satisfied with the resolution by the Board of Equalization may appeal the decision to the Missouri State Tax Commission. Any decision of the Missouri State Tax Commission may be reviewed by a court of law.

As assessed valuations increase tax rate ceilings generally decrease depending on the amount of the increase to produce substantially the same amount of revenue as allowed in the prior year. See *Appendixes I and II* for a more detailed summary of the changes in assessed valuation by type of taxing authority, and *Appendixes III and IV* for a detailed summary of changes in tax rate ceilings by type of taxing authority.

In addition, *Appendix V* is a map that provides a statewide geographical perspective of county valuation growth due to new construction growth and reassessment from 2007 to 2008. Also, *Appendix VI* is a map that reflects the inflationary change in each county's valuation from the previous year. A significant inflationary change generally indicates a major reassessment occurred.

Organization of Report Content

Taxing authorities are listed by primary county and categorized by type of taxing authority. The counties are listed alphabetically (Adair through Wright, followed by the City of St. Louis). A taxing authority located in more than one county is listed under the primary county only.

The assessed valuations presented for taxing authorities, except school districts, include all taxable locally assessed and state assessed property. The assessed valuations presented for school districts include only taxable locally assessed property. The abated portions of property valuations that are not taxable under various economic development programs are omitted from the taxable assessed valuations used to compute the annual tax rate ceiling.

Sales tax rollbacks required by law for some county levies were not reviewed as part of this report. Sales tax (Proposition C) rollbacks for school levies were subjected to a limited review when it appeared the district waived all or part of the rollback without voter approval in order to generate additional local revenues. See Appendixes VII and VIII A which indicate the school districts that have either full or partial waivers of Proposition C (sales tax) reductions. A majority of school districts have obtained voter approved waivers of the required sales tax rollback of their property tax including 429 with a full waiver and 48 with a partial waiver.

Notable Issues in 2008

Senate Bill 711 (SB 711) became effective August 28, 2008. SB 711 contains new provisions regarding the tax rate setting process. Changes effective for the 2008 tax rate calculation include a change in the definition of maximum authorized levy for political subdivisions other than school districts and recoupments. SB 711 re-defines the maximum authorized levy for political subdivisions other than school districts as the most recent voter approved rate, as opposed to the greater of the 1984 or the most recent voter approved rate. SB 711 changed recoupment calculations to allow recoupments for a previous year instead of the preceding one to three year period.

Additional changes for implementing SB 711 include (1) new timelines for setting tax rates for taxing authorities partially or wholly in a charter county or the City of St. Louis beginning in 2009; (2) new estimated tax rates to be calculated by taxing authorities and used by the county on assessment notices mailed to tax payers beginning in 2009 for taxing authorities partially or wholly in a charter county or the City of St. Louis and 2011 for all other taxing authorities; (3) changes in calculating tax rate increases approved by voters beginning in 2009; and (4) basing the tax rate ceiling in a reassessment year on the previous year's voluntarily reduced tax rate as opposed to the previous year's tax rate ceiling beginning in 2009.

The ramifications of this legislation are not determinable at this point and will need to be reviewed further since the effects fall beyond the calculation of the setting of the 2008 property tax rates.

State law allows the tax rate ceiling to be revised to compensate for reductions in assessments from decisions of the State Tax Commission or a judicial court or from clerical corrections. After making revisions, a political subdivision may be permitted to levy an additional tax for up to 3 years to recoup the revenues it was entitled to receive for the preceding 1-3 year period affected by the revisions. Nine taxing authorities recalculated and recouped lost revenues for their levies for the prior 3 years.

Table 1.1 summarizes voluntary reductions taken under the four-rate system. Although the majority of levies under the four-rate system did not have voluntary reductions, under current statutory guidance available, any and all voluntary reductions are allowable.

Table 1.1 Summary of Voluntary Reductions Taken Under the Four-Rate System

Description	# of Levies	Percentage
Voluntarily rolled back each subclass to zero	30	11%
Voluntarily rolled back to levy a single rate on all property	16	6%
Voluntarily rolled back but did not levy a single rate on all property	47	18%
No voluntary reduction taken on any subclass of property	170	65%
Total	263	100%

Source: Tax rate computational forms submitted by taxing entities

Tax Rates Levied in Excess of the Tax Rate Certified

In compliance with Section 137.073.6(2), RSMo, as reenacted by SB 711, 36 taxing authorities were referred to the Attorney General's Office. Four taxing authorities revised their tax rates to comply with the state law after being referred to the Attorney General's Office. Twenty-four taxing authorities, listed in Table 1.2, levied a non-compliant rate due to a dispute in ballot interpretation. Table 1.2 lists 8 taxing authorities that levied 13 tax rates in excess of the legally permissible tax levy provided by state law. Excess taxes levied totaled \$994,924.

Table 1.2: Listing of Taxing Authorities Levying an Excess Tax Rate

County	Political Subdivision	Levy Purpose	Assessed Valuation	(1) Certified Rate	Actual Rate Levied	(2) Excess Revenue
Ray	City of Camden	Streets	\$ 1,351,748	0.0100	1.3927	18,691
		Fire	1,351,748	0.1500	0.1997	672
St. Louis	City of Cool Valley	General Revenue				
	Personal Property		3,877,299	0.1650	0.1910	1,008
St. Louis	City of Ferguson	General Revenue				
	Agricultural Real Estate		13,760	0.2610	0.2620	0
St. Louis	City of Huntleigh	General Revenue				
	Agricultural Real Estate		11,820	0.1600	0.1970	4
St. Louis	Clayton School District	Operating Funds				(3)
	Residential Real Estate		525,645,220	2.8592	2.8972	199,745 (4)
	Commercial Real Estate		439,413,840	3.1957	3.2345	170,493
	Personal Property		101,999,390	3.3945	3.4356	41,922
St. Louis	Monarch Fire Protection District	General Revenue				
	Agricultural Real Estate		2,189,300	0.5300	0.7000	3,722
	Commercial Real Estate		518,807,859	0.5300	0.5420	62,257
	Personal Property		336,668,853	0.5300	0.5490	63,967
St. Louis	Monarch Fire Protection District	Dispatch				
	Agricultural Real Estate		2,189,300	0.0480	0.0500	44
	Personal Property Real Estate		336,668,853	0.0480	0.0500	6,733
St. Louis	Northeast Ambulance & FPD	General Revenue				(4)
	Residential Real Estate		153,615,160	1.2877	1.5000	326,125
	Agricultural Real Estate		16,560	1.3427	1.5000	26
St. Louis	Northeast Ambulance & FPD	Ambulance				58,374 (4)
	Residential Real Estate		153,615,160	0.2620	0.3000	5
	Agricultural Real Estate		16,560	0.2700	0.3000	2,789
	Commercial Real Estate		27,886,752	0.2900	0.3000	3,708

	Personal Property		37,080,895	0.2900	0.3000	
St. Louis	Northeast Ambulance & FPD	Pension				(4)
	Residential Real Estate		153,615,160	0.0860	0.1000	21,506
	Agricultural Real Estate		16,560	0.0840	0.0900	1
St. Louis	Northeast Ambulance & FPD	Dispatch				(4)
	Residential Real Estate		153,615,160	0.0430	0.0500	10,753
	Agricultural Real Estate		16,560	0.0420	0.0460	1
St. Louis	Village of Velda Village Hills	General Revenue				(4)
	Residential Real Estate		5,390,570	0.2820	0.3200	2,048
	Commercial Real Estate		246,012	0.3560	0.4900	330
Total						\$994,924 (5)

Source: Tax rate computational forms submitted by taxing entities

- (1) The Certified Rate column represents the rates determined to be legally permissible based on the information submitted by the taxing authority.
- (2) The excess tax revenue is computed by multiplying the excess tax rate (actual rate levied minus the certified rate) by the assessed valuation and dividing by 100.
- (3) Clayton School District disputes the State Auditor's implementation of the Missouri Attorney General's (AG) Opinion No. 107, 2003, to McCaskill, as applied to the recalculation and recoupment of lost revenues from the 2003 tax rates. The school district had a voter approved increase to its tax rate that was added to the tax rate ceiling valid on the date of the election as per the AG Opinion, but the school district contends that the increase should be added to the revised tax rate that would have been valid on the date of the election.
- (4) Also levied an excessive tax rate in 2007.
- (5) Twenty-four taxing authorities levied a non-compliant rate due to a dispute in ballot interpretation. Each had a ballot approving a rate equal to a fraction of a cent instead of a rate approved in whole cents.

<u>County</u>	<u>Political Subdivision</u>	<u>Purpose</u>	<u>Rate Authorized on Ballot</u>	<u>Rate Certified</u>	<u>Rate Levied</u>	<u>Excess Revenue</u>
Camden	Osage Beach Fire	General Revenue	.5934 cents	\$0.0059	\$0.5934	\$2,653,879
Carroll	Cherry Valley Township	Special Road & Bridge	.35 cents	0.0035	0.3500	3,940
	Eugene Township	Special Road & Bridge	.35 cents	0.0035	0.3500	24,826
	Hill Township	Special Road & Bridge	.24 cents	0.0024	0.2400	15,562
	Hurricane Township	Special Road & Bridge	.35 cents	0.0035	0.3500	26,454
	Prairie Township	Special Road & Bridge	.35 cents	0.0035	0.3500	13,916
	Ridge Township	Special Road & Bridge	.24 cents	0.0024	0.2400	21,727
	Sugartree Township	Special Road & Bridge	.35 cents	0.0035	0.3500	5,670
Christian	Christian County	Senior Services	.05 cents	0.0005	0.0462	429,287
Clark	Clark County	Special Road & Bridge	.35 cents	0.0035	0.3500	263,108
Daviess	Colfax Township	Special Road & Bridge	.25 cents	0.0025	0.2500	14,004
	Grand River Township	Special Road & Bridge	.35 cents	0.0035	0.3500	15,228
	Jackson Township	Special Road & Bridge	.35 cents	0.0035	0.3500	15,636
	Jefferson Township	Special Road & Bridge	.35 cents	0.0035	0.3500	17,787
	Lincoln Township	Special Road & Bridge	.20 cents	0.0020	0.2000	8,274
	Marion Township	Special Road & Bridge	.35 cents	0.0035	0.3500	15,195
	Monroe Township	Special Road & Bridge	.35 cents	0.0035	0.3500	10,483
	Daviess County	Senior Services	.05 cents	0.0005	0.0500	50,827
Henry	Henry County	Senior Services	.05 cents	0.0005	0.0500	138,969
Lafayette	Alma Spec Rd Dist	Special Road & Bridge	.30 cents	0.0030	0.2600	28,473
	Concordia Spec Rd Dist	Special Road & Bridge	.33 cents	0.0033	0.3300	144,919
	Corder Spec Rd Dist	Special Road & Bridge	.30 cents	0.0030	0.3000	26,588
	Mayview Spec Rd Dist	Special Road & Bridge	.25 cents	0.0025	0.2500	30,763
	Lafayette County	2-W Common Rd Dist	.33 cents	0.0033	0.3300	129,824

APPENDIXES

SUMMARY OF CHANGES IN ASSESSED VALUATION FOR LOCAL GOVERNMENTS LEVYING A SINGLE TAX RATE ON ALL PROPERTY

Type of Taxing Authority	Number of Taxing Authorities	Number of Tax	Number of Tax Rates			
			With Increases In Assessed Valuation	With Decreases In Assessed Valuation	With No Change In Assessed Valuation	Other (1)
Ambulance Districts	106	112	97	12	0	3
Hospitals	13	13	10	3	0	0
Nursing Home Districts	29	31	27	2	0	2
Public Water Supply District	1	1	1	0	0	0
Soil and Water Conservation Subdistricts	28	28	20	5	3	0
Drainage and Levee Districts	2	2	0	2	0	0
Special Road Districts	218	285	168	82	0	35
Municipalities	761	1,322	756	451	0	115
Tax Supported Public Libraries	79	87	71	10	0	6
Townships	312	822	593	173	0	56
Fire Protection Districts	343	427	329	59	0	39
Sewer Districts	9	10	5	4	0	1
Miscellaneous	26	30	21	7	0	2
Regional Recreational District	1	1	1	0	0	0
Community Improvement Districts	2	2	0	1	0	1
Health Centers	89	89	83	6	0	0
Special Road District Subdistrict	1	1	1	0	0	0
Transportation Development District	1	1	0	1	0	0
Junior Colleges	12	16	12	1	0	3
School Districts	499	846	480	49	1	316
Special School Districts	2	3	2	0	0	1
Counties	114	410	372	29	0	9
Totals	2,648	4,539	3,049	897	4	589

(1) This column includes those levies for which only the current year's assessed valuation was used in the computation of the 2008 tax rate (i.e. debt service levies, newly voted levies, and levies voted to replace expired levies), and dissolving levies. Debt service levies are included in this column because they are not subject to the Hancock limitations.

SUMMARY OF CHANGES IN ASSESSED VALUATION FOR LOCAL GOVERNMENTS LEVYING A SEPARATE TAX RATE FOR EACH SUBCLASS OF PROPERTY

Type of Taxing Authority	Number of Taxing Authorities	Number of Tax Rates	Number of Tax Rates												Other (1)
			With Increases In Assessed Valuation				With Decreases In Assessed Valuation				With No Change In Assessed Valuation				
			Res.	Ag.	Com.	PP.	Res.	Ag.	Com.	PP.	Res.	Ag.	Com.	PP.	
Municipalities	83	128	60	2	42	52	46	8	66	47	2	98	0	9	20
Tax Supported Public Libraries	4	5	4	0	3	3	0	1	1	1	0	3	0	0	1
Fire Protection Districts	22	95	71	15	34	44	11	27	48	38	0	40	0	0	13
Sewer Districts	23	23	16	0	16	11	7	4	7	12	0	19	0	0	0
Street Light Maintenance Districts	4	4	2	0	4	3	2	0	0	1	0	4	0	0	0
Miscellaneous	10	10	5	0	4	1	0	1	6	0	5	9	0	9	0
Community Improvement Districts	2	3	0	0	1	0	1	0	0	0	1	2	1	2	1
School Districts	22	43	17	2	12	14	6	3	11	9	0	18	0	0	20
County	1	5	4	0	4	4	0	4	0	0	0	0	0	0	1
Totals	171	316	179	19	120	132	73	48	139	108	8	193	1	20	56

(1) This column includes those levies for which only the current year's assessed valuation was used in the computation of the 2008 tax rate (i.e. debt service levies, newly voted levies, and levies voted to replace expired levies), and dissolving levies. Debt service levies are included in this column because they are not subject to the Hancock limitations.

Res. Residential real estate
 Ag. Agricultural real estate
 Com. Commercial real estate
 PP. Personal property

SUMMARY OF CHANGES IN TAX RATE CEILINGS FOR LOCAL GOVERNMENTS LEVYING A SINGLE TAX RATE ON ALL PROPERTY

Type of Taxing Authority	Number of Taxing Authorities	Number of Tax Rates	Ceilings Same as Prior Year	Ceilings Revised Upward	Ceilings Revised Downward	Revised Due to An Election (1)	Other (2)	Debt Service Levies
Ambulance Districts	106	112	58	48	2	1	2	1
Hospitals	13	13	6	7	0	0	0	0
Nursing Home Districts	29	31	15	13	1	0	0	2
Public Water Supply District	1	1	0	1	0	0	0	0
Soil and Water Conservation Subdistrict	28	28	14	9	5	0	0	0
Drainage and Levee Districts	2	2	0	2	0	0	0	0
Special Road Districts	218	285	127	120	3	0	33	2
Municipalities	761	1,322	405	748	52	2	24	91
Tax Supported Public Libraries	79	87	37	42	2	0	1	5
Townships	312	822	462	228	73	3	46	10
Fire Protection Districts	343	427	205	150	22	11	6	33
Sewer Districts	9	10	2	7	0	0	0	1
Miscellaneous	26	30	15	15	0	0	0	0
Regional Recreational District	1	1	0	1	0	0	0	0
Community Improvement Districts	2	2	1	0	0	0	1	0
Health Centers	89	89	0	0	0	0	89	0
Special Road District Subdistrict	1	1	0	0	1	0	0	0
Transportation Development District	1	1	1	0	0	0	0	0
Junior Colleges	12	16	4	7	2	0	0	3
School Districts	499	846	63	229	139	99	1	315
Special School Districts	2	3	2	0	0	0	0	1
Counties	114	410	196	192	13	0	6	3
Totals	<u>2,648</u>	<u>4,539</u>	<u>1,613</u>	<u>1,819</u>	<u>315</u>	<u>116</u>	<u>209</u>	<u>467</u>

(1) This column includes levies that existed in prior years and were revised due to an election. This column also includes school levies that increased due to the school board's election to implement Missouri Constitutional Amendment No. 2 approved by voters on November 3, 1998, which allows school districts to levy a minimum of \$2.7500 by school board action alone.

(2) This column includes all newly voted levies for which adjustments were made based on information received from the taxing authorities or to rename levies for consistency purposes.

SUMMARY OF CHANGES IN TAX RATE CEILINGS FOR LOCAL GOVERNMENTS LEVYING A SEPARATE TAX RATE FOR EACH SUBCLASS OF PROPERTY

Type of Taxing Authority	Number of Taxing Authorities	Number of Tax Rates	Ceilings Same as Prior Year				Ceilings Revised Upward				Ceilings Revised Downward				Revised Due to An Election (1)				Other (2)	Debt Service Levies
			Res.	Ag.	Com.	PP.	Res.	Ag.	Com.	PP.	Res.	Ag.	Com.	PP.	Res.	Ag.	Com.	PP.		
			Municipalities	83	128	37	97	23	107	57	6	81	0	14	5	4	1	0		
Tax Supported Public Libraries	4	5	2	4	1	4	1	0	3	0	1	0	0	0	0	0	0	0	0	1
Fire Protection Districts	22	95	37	61	17	78	29	15	63	0	15	5	1	3	1	1	1	1	0	13
Sewer Districts	23	23	15	19	10	23	7	4	13	0	1	0	0	0	0	0	0	0	0	0
Street Light Maintenance Districts	4	4	1	4	1	4	3	0	2	0	0	0	1	0	0	0	0	0	0	0
Miscellaneous	10	10	4	10	4	10	3	0	5	0	3	0	1	0	0	0	0	0	0	0
Community Improvement Districts	2	3	0	1	2	1	1	0	0	0	1	1	0	1	0	0	0	0	1	0
School Districts	22	43	0	13	1	21	16	6	17	1	4	2	3	0	3	2	2	1	0	20
County	1	5	1	4	0	4	0	0	4	0	3	0	0	0	0	0	0	0	0	1
Totals	171	316	97	213	59	252	117	31	188	1	42	13	10	5	4	3	3	2	2	54

(1) This column includes levies that existed in prior years and were revised due to an election. This column also includes school levies that increased due to the school board's election to implement Missouri Constitutional Amendment No. 2 approved by voters on November 3, 1998, which allows school districts to levy a minimum of \$2.7500 by school board action alone.

(2) This column includes all newly voted levies for which adjustments were made based on information received from the taxing authorities or to rename levies for consistency purposes.

Res. Residential real estate
 Ag. Agricultural real estate
 Com. Commercial real estate
 PP. Personal property

2007 – 2008 PERCENTAGE CHANGE IN TOTAL ASSESSED VALUATIONS
 OVERALL COUNTY VALUATION CHANGES PRIOR TO ADJUSTMENTS

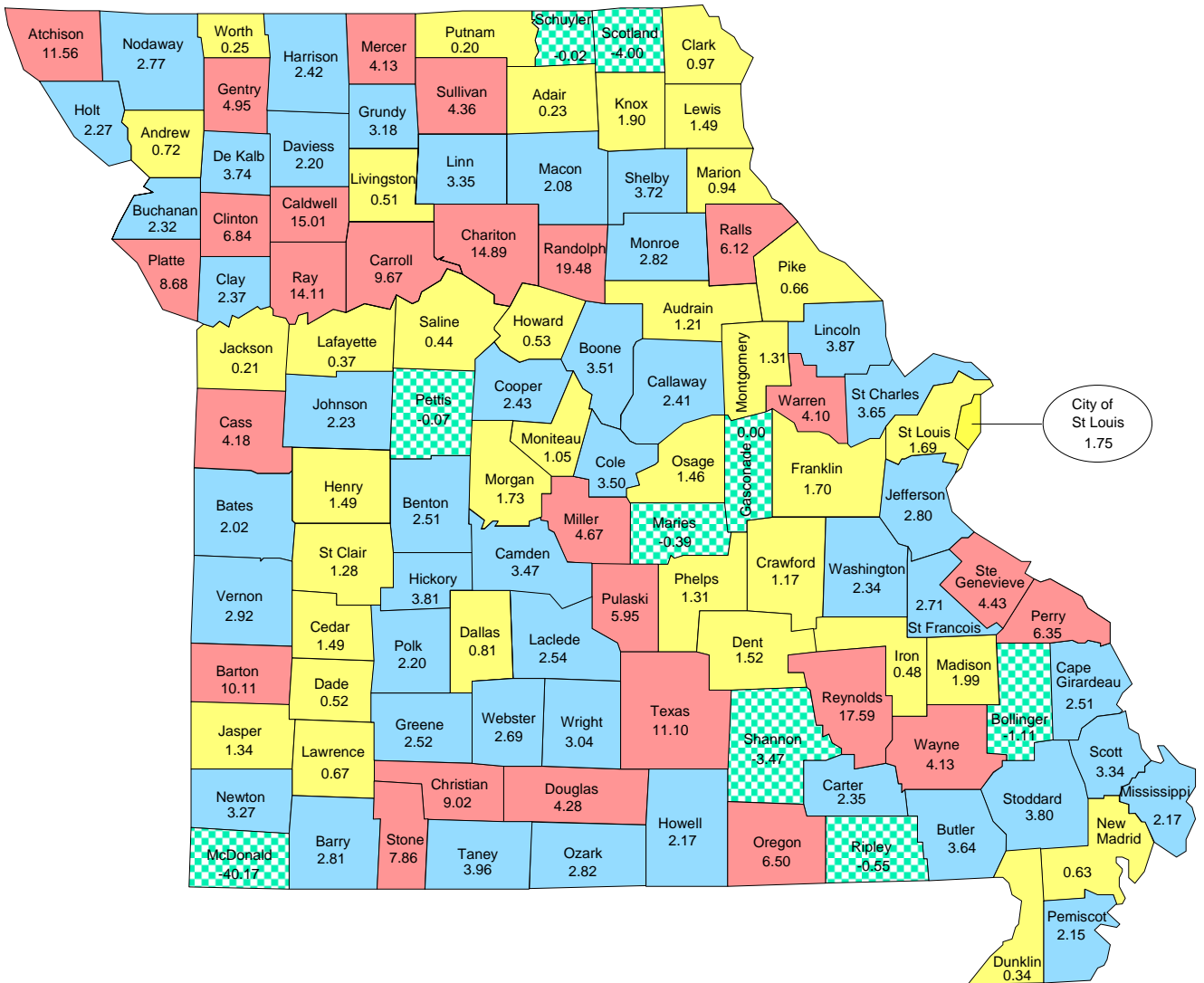
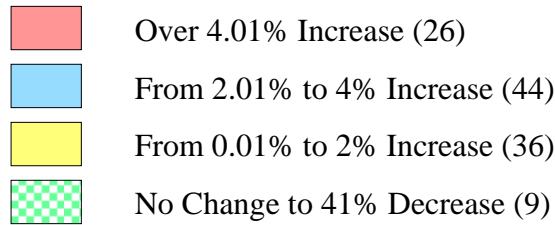

High County: Randolph 19.48

Low County: McDonald -40.17

2007 – 2008 PERCENTAGE CHANGE IN ADJUSTED ASSESSED VALUATIONS*

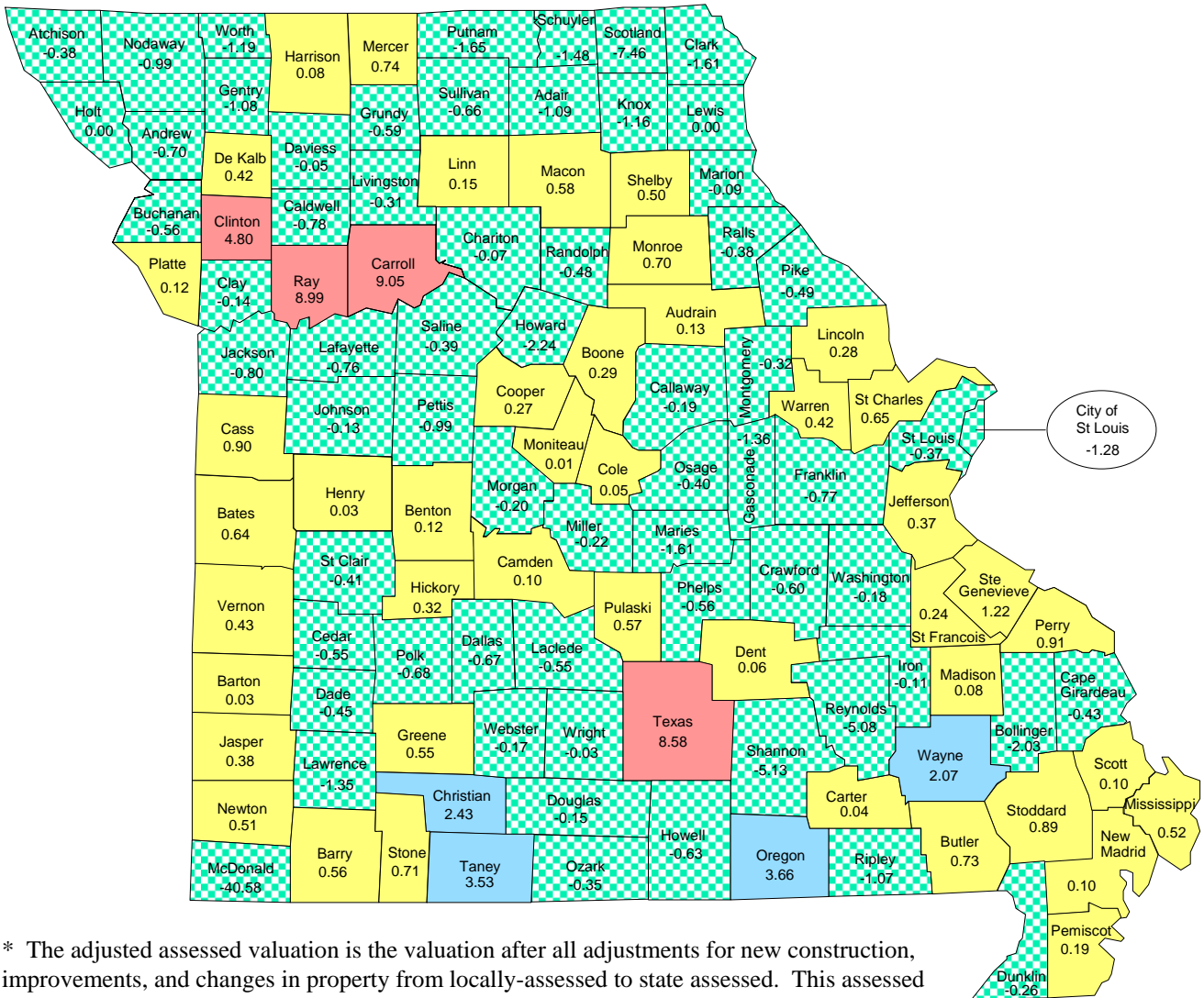
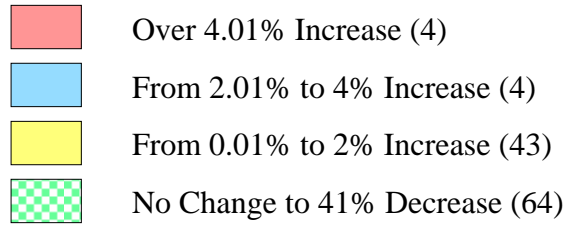

* The adjusted assessed valuation is the valuation after all adjustments for new construction, improvements, and changes in property from locally-assessed to state assessed. This assessed valuation is compared to the total prior assessed valuation in the calculation for compliance with the Hancock Amendment.

High County: Carroll 9.05

Low County: McDonald -40.58

LISTING OF TAX RATES FOR LOCAL GOVERNMENTS LEVYING A SINGLE TAX RATE ON ALL PROPERTY

Political Subdivision	Purpose	2007			2008				Expiration Year
		Assessed Value	Ceiling	Levied	Assessed Value	Ceiling	Levied	Revenue	
<u>Adair</u>									
Adair County Ambulance District	General Revenue	0	0.0000	0.0000	243,798,349	0.0000	0.0000	0	
Twin Pines Adult Care Center	General Revenue	238,619,984	0.1477	0.1477	238,849,923	0.1495	0.1495	357,081	
City of Brashear	Fire	1,040,449	0.2635	0.2635	1,251,209	0.2427	0.2427	3,037	2008
	General Revenue-Temp	1,040,449	1.2120	1.2120	**	**	**		2007
	General Revenue-Temp	**	**	**	1,251,209	1.3800	1.3800	17,267	A 2011
City of Kirksville	General Revenue	155,750,817	0.6393	0.6393	154,527,447	0.6521	0.6521	1,007,673	
City of Novinger	General Revenue	1,837,122	0.4600	0.4600	1,888,330	0.4639	0.4635	8,752	
	General Revenue-Temp	1,837,122	0.3500	0.3500	**	**	**		2007
Village of Gibbs Village	General Revenue	417,004	0.8320	0.8320	419,063	0.8318	0.8318	3,486	
Adair County Public Library	General Revenue	243,233,734	0.1477	0.1477	243,798,349	0.1493	0.1493	363,991	
Adair County Health Department	General Revenue	**	**	**	243,798,349	0.1992	0.1992	485,646	
Adair Co. R-I School District	Operating Funds-Schools	12,820,633	3.7041	3.7041	E 13,142,329	3.7244	3.7244	489,473	E
	Debt Service	12,820,633	0.5938	0.3914	E 13,142,329	0.5911	0.3914	51,439	E
Kirksville R-III School District	Operating Funds-Schools	194,510,475	3.2630	3.2630	E 195,091,918	3.2975	3.2975	6,433,156	E
	Debt Service	194,510,475	0.8190	0.8190	E 195,091,918	1.4014	0.8190	1,597,803	E
Adair Co. R-II School District	Operating Funds-Schools	11,025,826	3.6355	3.6355	E 11,312,963	3.6393	3.6393	411,713	E
	Debt Service	11,025,826	0.9130	0.5445	E 11,312,963	0.8658	0.5407	61,169	E
Adair County	General Revenue	243,233,734	0.3570	0.0000	243,798,349	0.3609	0.0000	0	
	Road & Bridge	243,233,734	0.2653	0.2653	243,798,349	0.2682	0.2682	653,867	
	Health	243,233,734	0.1970	0.1970	**	**	**		
	Developmentally Disabled	243,233,734	0.1477	0.1477	243,798,349	0.1493	0.1493	363,991	
<u>Andrew</u>									
Andrew County Ambulance District	General Revenue	186,100,609	0.2686	0.2686	187,522,164	0.2705	0.2705	507,247	
Andrew County Nursing Home District	General Revenue	193,969,965	0.0897	0.0300	195,370,522	0.0903	0.0300	58,611	
City of Bolckow	General Revenue	789,643	0.8519	0.8519	820,677	0.8519	0.8519	6,991	
Village of Cosby	General Revenue	628,210	0.5111	0.5111	595,763	0.5390	0.5390	3,211	
Village of Country Club	General Revenue	30,520,380	0.3986	0.3986	31,123,152	0.3986	0.3986	124,057	
City of Fillmore	General Revenue	802,520	0.7106	0.7106	798,638	0.7155	0.7155	5,714	
	Debt Service	802,520	0.6090	0.6090	798,638	0.5979	0.5979	4,775	
Village of Rea	General Revenue	327,164	0.3238	0.3238	329,527	0.3238	0.3238	1,067	
Village of Rosendale	General Revenue	503,106	0.9899	0.9899	497,630	1.0000	1.0000	4,976	
City of Savannah	General Revenue	47,316,724	0.4407	0.4407	46,358,136	0.4534	0.4534	210,188	
	Parks & Recreation	47,316,724	0.2812	0.2812	46,358,136	0.2893	0.2893	134,114	
	Debt Service	47,316,724	0.1692	0.1692	46,358,136	0.1437	0.1437	66,617	
City of Amazonia	General Revenue	1,245,752	0.7648	0.7648	1,212,758	0.7856	0.7856	9,527	
Bolckow Fire District	General Revenue	6,181,979	0.3000	0.3000	6,314,803	0.3000	0.3000	18,944	
Rosendale Fire District	General Revenue	10,091,819	0.3500	0.3500	10,338,734	0.3500	0.3500	36,186	
Fillmore Fire Protection District	General Revenue	6,667,997	0.4500	0.4500	6,746,545	0.4500	0.4500	30,359	
Savannah Fire Protection District	General Revenue	83,006,582	0.5650	0.5650	85,625,462	0.5650	0.5650	483,784	
Village of Country Club FPD	General Revenue	18,318,660	1.0446	0.6600	18,491,253	1.0464	0.6600	122,042	
Cosby-Helena Fire Protection Dist	General Revenue	15,800,765	0.3000	0.2500	16,383,629	0.3000	0.2500	40,959	
Andrew County Health Department	General Revenue	**	**	**	195,370,522	0.0903	0.0903	176,420	
North Andrew Co. R-VI School Dist	Operating Funds-Schools	16,441,690	4.7194	4.5044	E 17,068,440	4.8443	4.6044	785,899	E
Avenue City R-IX School District	Operating Funds-Schools	15,367,825	3.7123	3.7123	E 16,029,295	3.7220	3.7220	596,610	E
	Debt Service	15,367,825	0.9630	0.9500	E 16,029,295	1.0815	0.9500	152,278	E
Savannah R-III School District	Operating Funds-Schools	143,869,687	4.1506	4.1506	BE 144,694,276	4.1506	4.1506	6,005,681	E
Andrew County	General Revenue	193,969,965	0.3235	0.1912	195,370,522	0.3258	0.2153	420,633	
	Johnson Grass	193,969,965	0.0270	0.0250	195,370,522	0.0272	0.0250	48,843	
	Road & Bridge	193,969,965	0.2517	0.2517	195,370,522	0.2535	0.2535	495,264	
	Special Road and Bridge	193,969,965	0.2444	0.2444	195,370,522	0.2461	0.2461	480,807	2008

LISTING OF TAX RATES FOR LOCAL GOVERNMENTS LEVYING A SINGLE TAX RATE ON ALL PROPERTY

Political Subdivision	Purpose	2007			2008				Expiration Year
		Assessed Value	Ceiling	Levied	Assessed Value	Ceiling	Levied	Revenue	
<u>Andrew</u>									
Andrew County	Health	193,969,965	0.0897	0.0897	**	**	**		
	Developmentally Disabled	193,969,965	0.0807	0.0807	195,370,522	0.0813	0.0813	158,836	
	Senior Services	193,969,965	0.0285	0.0285	195,370,522	0.0287	0.0287	56,071	
<u>Atchison</u>									
Atchison-Holt Ambulance District	General Revenue	170,325,868	0.2997	0.2997	182,224,401	0.3000	0.3000	546,673	
Langdon Spec Road Dist Atchison Co	Special Road and Bridge	2,774,557	0.3500	0.3500	2,737,843	0.3500	0.3500	9,582	2008
Tarkio Spec Road Dist Atchison Co	Special Road and Bridge	18,065,377	0.3500	0.3500	A 20,057,940	0.3500	0.3500	70,203	2010
Watson Spec Road Dist Atchison Co	Special Road and Bridge	3,687,948	0.3500	0.1500	3,795,911	0.3500	0.3500	13,286	2008
General Road District	Special Road and Bridge	57,495,985	0.3500	0.3500	A 65,174,367	0.3500	0.3500	228,110	2010
City of Fairfax	General Revenue	3,661,738	0.7914	0.7914	3,657,528	0.7939	0.7939	29,037	
	Parks & Recreation	3,661,738	0.1954	0.1954	3,657,528	0.1960	0.1960	7,169	
	Street Lights	3,661,738	0.2365	0.2365	3,657,528	0.2373	0.2373	8,679	
City of Rock Port	General Revenue	9,713,911	0.8681	0.8681	10,408,075	0.8838	0.8838	91,987	
	Parks & Recreation	9,713,911	0.3472	0.3472	10,408,075	0.3535	0.3535	36,793	
City of Tarkio	General Revenue	11,947,798	0.7818	0.7818	11,893,143	0.7863	0.7863	93,516	
	Parks & Recreation	11,947,798	0.3026	0.3026	11,893,143	0.3043	0.3043	36,191	
	Lights	11,947,798	0.6450	0.6450	11,893,143	0.6487	0.6487	77,151	
	Debt Service	11,947,798	0.3239	0.3239	11,893,143	0.4527	0.4527	53,840	
Village of Watson	General Revenue	402,401	0.5000	0.5000	418,195	0.5000	0.5000	2,091	
	General Revenue-Temp	402,401	0.3000	0.3000	418,195	0.3000	0.3000	1,255	2008
City of Westboro	General Revenue	773,362	1.0000	1.0000	815,776	1.0000	1.0000	8,158	
	Lights	773,362	0.2500	0.2500	815,776	0.2500	0.2500	2,039	
	Streets	773,362	0.9000	0.9000	815,776	0.9000	0.9000	7,342	
	Debt Service	773,362	2.0526	2.0526	815,776	1.7851	1.7851	14,562	
Atchison County Library	General Revenue	86,490,665	0.2985	0.2985	96,487,553	0.2996	0.2996	289,077	
Fairfax Rural Fire District	General Revenue	12,220,896	0.4000	0.4000	12,043,910	0.4000	0.4000	48,176	
Tarkio Rural Fire District	General Revenue	12,080,236	0.4000	0.4000	14,582,175	0.4000	0.4000	58,329	
West Atchison Rural Fire Prot Dist	General Revenue	21,566,975	0.2500	0.2500	28,353,137	0.2500	0.2500	70,883	
Westboro Fire Protection District	General Revenue	7,579,627	0.3391	0.3391	7,669,288	0.3405	0.3405	26,114	
Atchison County Health Department	General Revenue	**	**	**	96,487,553	0.1000	0.1000	96,488	
Tarkio R-I School District	Operating Funds-Schools	28,186,872	3.7360	3.7360	E 54,376,352	3.6769	3.6769	1,999,364	E
Rock Port R-II School District	Operating Funds-Schools	33,543,747	3.6228	3.6228	E 39,930,232	3.7110	3.7110	1,481,811	E
Fairfax R-III School District	Operating Funds-Schools	15,434,323	3.6844	3.6729	E 15,802,889	3.6927	3.6729	580,424	E
	Operating Funds-Temp	15,442,333	0.6500	0.6500	AE 15,802,889	0.6500	0.6500	102,719	E 2009
Atchison County	General Revenue	86,490,665	0.4974	0.4974	96,487,553	0.4993	0.4993	481,762	
	Solid Waste Landfill	86,490,665	0.0995	0.0000	96,487,553	0.0999	0.0000	0	
	Road & Bridge	86,490,665	0.4974	0.4974	96,487,553	0.4993	0.4993	481,762	
	Health	86,490,665	0.0497	0.0497	**	**	**		
	Senate Bill 40	86,490,665	0.0995	0.0995	96,487,553	0.0999	0.0999	96,391	
	Senior Services	86,490,665	0.0497	0.0497	96,487,553	0.0499	0.0499	48,147	
<u>Audrain</u>									
Van-Far Ambulance District	General Revenue	41,469,274	0.2939	0.2939	41,973,153	0.2939	0.2939	123,359	
Mexico Ambulance District	General Revenue	**	**	**	186,664,244	0.3000	0.3000	559,993	A
Tri County Nursing Home District	General Revenue	45,294,905	0.2458	0.2458	45,653,711	0.2458	0.2458	112,217	
Ladonia Farber Spec Rd Audrain Co	Special Road and Bridge	36,767,560	0.3500	0.3500	14,550,502	0.3500	0.3500	50,927	2009
Saling Spec Rd Dist #2 Audrain Co	Special Road and Bridge	7,285,375	0.3500	0.3500	A 10,647,811	0.3500	0.3500	37,267	2010
Vandalia Special Rd Dist Audrain Co	Special Road and Bridge	32,735,776	0.3427	0.3427	**	**	**		2007
	Special Road and Bridge	**	**	**	33,361,690	0.3500	0.3500	116,766	A 2011
Village of Benton City	General Revenue	757,473	0.3806	0.3806	765,086	0.3837	0.3837	2,936	

LISTING OF TAX RATES FOR LOCAL GOVERNMENTS LEVYING A SINGLE TAX RATE ON ALL PROPERTY

Political Subdivision	Purpose	2007			2008				Expiration Year
		Assessed Value	Ceiling	Levied	Assessed Value	Ceiling	Levied	Revenue	
<u>Audrain</u>									
City of Farber	General Revenue	2,078,358	0.6711	0.6700	2,095,748	0.6711	0.6711	14,065	
	Lights	2,078,358	0.3158	0.3100	2,095,748	0.3158	0.3158	6,618	
City of Laddonia	General Revenue	26,430,096	0.6989	0.6989	3,871,263	0.7065	0.7065	27,350	
	Lights	26,430,096	0.4152	0.2500	3,871,263	0.4197	0.2500	9,678	
City of Martinsburg	General Revenue	3,317,092	0.5177	0.5177	3,361,313	0.5177	0.5177	17,402	
City of Mexico	General Revenue	131,532,476	0.3949	0.3949	140,441,721	0.3949	0.3949	554,604	
	Parks & Recreation	131,532,476	0.1921	0.1921	140,441,721	0.1921	0.1921	269,789	
	Health	131,532,476	0.1921	0.1921	140,441,721	0.1921	0.1921	269,789	
Village of Rush Hill	General Revenue	575,530	0.4068	0.4068	595,868	0.4097	0.4097	2,441	
City of Vandalia	General Revenue	18,313,166	0.6992	0.6992	18,560,270	0.7002	0.7002	129,959	
	Parks & Recreation	18,313,166	0.1628	0.1628	18,560,270	0.1630	0.1630	30,253	
Village of Vandiver	General Revenue	2,429,566	0.5000	0.2900	2,464,045	0.5000	0.2900	7,146	
Mexico Audrain County Library Dist	General Revenue	317,274,213	0.2066	0.2066	321,120,958	0.2066	0.2066	663,436	
Little Dixie Fire District	General Revenue	82,177,220	0.3687	0.3687	90,402,268	0.3749	0.3749	338,918	
Martinsburg Area Fire Prot Dist	Fire	14,164,208	0.1969	0.1969	14,375,548	0.1969	0.1969	28,305	
Community R-VI School District	Operating Funds-Schools	48,439,454	3.5255	3.4500	E 26,297,966	3.9008	3.4506	907,438	E
	Debt Service	48,439,454	0.5110	0.4500	E 26,297,966	1.4374	0.5494	144,481	E
Van-Far R-I School District	Operating Funds-Schools	39,490,555	3.4956	3.4956	E 39,993,716	3.4769	3.4769	1,390,542	E
	Debt Service	39,490,555	0.5168	0.5168	E 39,993,716	0.5393	0.5355	214,166	E
Mexico 59 School District	Operating Funds-Schools	175,485,212	3.3540	2.7707	184,823,414	3.3479	2.8156	5,203,888	
	Debt Service	175,485,212	0.6844	0.5877	184,823,414	0.6040	0.5877	1,086,207	
Audrain County	General Revenue	317,274,213	0.3749	0.1891	321,120,958	0.3749	0.1922	617,194	
	Road & Bridge	317,274,213	0.2811	0.2811	321,120,958	0.2811	0.2811	902,671	
	Common Road District	74,754,178	0.3444	0.3444	85,747,642	0.3444	0.3444	295,315	2008
	Hospital	317,274,213	0.1770	0.1770	321,120,958	0.1770	0.1770	568,384	
	Senate Bill 40	317,274,213	0.2051	0.2051	321,120,958	0.2051	0.2051	658,619	
<u>Barry</u>									
Barry-Lawrence Co Ambulance Dist	General Revenue	224,677,634	0.1225	0.1225	226,317,295	0.1231	0.1231	278,597	
South Barry County Ambulance Dist	General Revenue	241,158,680	0.0798	0.0700	252,162,387	0.0798	0.0798	201,226	
South Barry Co Memorial Hospital	General Revenue	234,825,912	0.0898	0.0898	245,577,687	0.0898	0.0898	220,529	
Ash Special Road Dist Barry Co	Road & Bridge	4,301,408	0.1590	0.1590	4,447,476	0.1590	0.1590	7,071	
	Special Road and Bridge	4,301,408	0.1260	0.1260	**	**	**		2007
	Special Road and Bridge	**	**	**	4,447,476	0.1300	0.1300	5,782	A 2011
Butterfield Sp Rd Dist Barry Co	Road & Bridge	15,220,101	0.1659	0.1659	16,527,566	0.1699	0.1699	28,080	
	Special Road and Bridge	15,220,101	0.1300	0.1300	**	**	**		2007
	Special Road and Bridge	**	**	**	16,527,566	0.1300	0.1300	21,486	A 2011
Capps Creek Sp Rd Dist Barry Co	Road & Bridge	7,209,736	0.2810	0.2810	7,279,400	0.2869	0.2869	20,885	
Corsicana Special Rd Dist Barry Co	Road & Bridge	4,075,050	0.1825	0.1825	4,139,082	0.1855	0.1855	7,678	
	Special Road and Bridge	4,075,050	0.1285	0.1285	**	**	**		2007
	Special Road and Bridge	**	**	**	4,139,082	0.1300	0.1300	5,381	A 2011
Crane Creek Spec Rd Dist Barry Co	Road & Bridge	6,674,907	0.2006	0.2006	6,794,156	0.2010	0.2010	13,656	
Exeter Spec Rd Dist Barry Co	Road & Bridge	15,366,648	0.1834	0.1834	15,470,746	0.1841	0.1841	28,482	
	Special Road and Bridge	15,366,648	0.1300	0.1300	15,470,746	0.1300	0.1300	20,112	2008
Flat Creek Spec Rd Dist Barry Co	Road & Bridge	64,862,711	0.1473	0.1473	68,607,946	0.1473	0.1473	101,060	
	Special Road and Bridge	64,862,711	0.1300	0.1300	**	**	**		2007
	Special Road and Bridge	**	**	**	68,607,946	0.1300	0.1300	89,190	A 2011
Greasy Creek Sp Rd Dist 35 Barry Co	Road & Bridge	2,074,610	0.1715	0.1715	2,174,500	0.1715	0.1715	3,729	
	Special Road and Bridge	2,074,610	0.3500	0.3500	**	**	**		2007
	Special Road and Bridge	**	**	**	2,174,500	0.3500	0.3500	7,611	A 2011
Jenkins Spec Road Dist 20 Barry Co	Road & Bridge	2,773,191	0.1974	0.1974	4,056,874	0.1407	0.1407	5,708	

LISTING OF TAX RATES FOR LOCAL GOVERNMENTS LEVYING A SINGLE TAX RATE ON ALL PROPERTY

Political Subdivision	Purpose	2007			2008				Expiration Year
		Assessed Value	Ceiling	Levied	Assessed Value	Ceiling	Levied	Revenue	
Barry									
Kings Prairie Sp Rd Dist Barry Co	Road & Bridge	8,893,503	0.1990	0.1990	9,362,495	0.1990	0.1990	18,631	
	Special Road and Bridge	8,893,503	0.1295	0.1295	**	**	**		2007
	Special Road and Bridge	**	**	**	9,362,495	0.1300	0.1300	12,171	A 2011
Liberty Common Rd Dist 34 Barry Co	Road & Bridge	728,308	0.1146	0.1146	698,037	0.1223	0.1146	800	
McDonald Sp Rd Dist 19 Barry Co	Road & Bridge	3,526,017	0.1543	0.1543	3,455,326	0.1577	0.1577	5,449	
Mineral Spgs Sp Rd Dist 10 Barry Co	Road & Bridge	7,166,556	0.1695	0.1695	7,455,587	0.1695	0.1695	12,637	
	Special Road and Bridge	7,166,556	0.1287	0.1287	**	**	**		2007
	Special Road and Bridge	**	**	**	7,455,587	0.1300	0.1300	9,692	A 2011
Mountain Special Road District #22	Road & Bridge	2,558,256	0.1805	0.1805	2,697,417	0.1805	0.1805	4,869	
Ozark Special Road Dist Barry Co	Road & Bridge	8,369,541	0.1304	0.1304	7,795,714	0.1426	0.1426	11,117	
	Special Road and Bridge	8,369,541	0.1277	0.1277	**	**	**		2007
	Special Road and Bridge	**	**	**	7,795,714	0.1300	0.1300	10,134	A 2011
Pioneer Special Rd Dist 31 Barry Co	Road & Bridge	1,758,028	0.1867	0.1867	1,720,904	0.1910	0.1910	3,287	
	Special Road and Bridge	1,758,028	0.1299	0.1299	**	**	**		2007
	Special Road and Bridge	**	**	**	1,720,904	0.1300	0.1300	2,237	A 2011
Pleasant Ridge Sp Rd 25 Barry Co	Road & Bridge	4,792,461	0.1491	0.1491	4,875,000	0.1491	0.1491	7,269	
	Special Road and Bridge	4,792,461	0.1291	0.1291	**	**	**		2007
	Special Road and Bridge	**	**	**	4,875,000	0.1300	0.1300	6,338	A 2011
Purdy Spec Rd Dist 28 Barry Co	Road & Bridge	16,955,935	0.1900	0.1900	16,863,876	0.1943	0.1943	32,767	
	Special Road and Bridge	16,955,935	0.1300	0.1300	**	**	**		2007
	Special Road and Bridge	**	**	**	16,863,876	0.1300	0.1300	21,923	A 2011
Roaring River Sp Rd Dist 2 Barry Co	Road & Bridge	20,498,875	0.1367	0.1367	20,838,216	0.1367	0.1367	28,486	
Shell Knob Sp Rd Dist 9 Barry Co	Road & Bridge	24,169,903	0.1612	0.1612	26,149,099	0.1612	0.1612	42,152	
Sugar Creek Sp Rd Dist 3 Barry Co	Road & Bridge	11,508,512	0.1489	0.1489	11,765,265	0.1489	0.1489	17,518	
	Special Road and Bridge	11,508,512	0.1300	0.1300	11,765,265	0.1300	0.1300	15,295	2008
Viola Sp Rd Dist 21 Barry Co	Road & Bridge	27,017,916	0.1253	0.1253	27,818,576	0.1253	0.1253	34,857	
Washburn Sp Rd Dist 4 Barry Co	Road & Bridge	9,759,163	0.1854	0.1854	10,133,341	0.1854	0.1854	18,787	
	Special Road and Bridge	9,759,163	0.1300	0.1300	10,133,341	0.1300	0.1300	13,173	2009
Wheaton Sp Rd Dist 29 Barry Co	Road & Bridge	11,895,556	0.1796	0.1796	12,233,008	0.1796	0.1796	21,970	
	Special Road and Bridge	11,895,556	0.1288	0.1288	**	**	**		2007
	Special Road and Bridge	**	**	**	12,233,008	0.1300	0.1300	15,903	A 2011
White River Sp Rd Dist 7 Barry Co	Road & Bridge	22,028,220	0.1308	0.1308	23,124,521	0.1308	0.1308	30,247	
Monett Special Road District	Road & Bridge	110,640,744	0.1652	0.1652	110,991,878	0.1653	0.1653	183,470	
Village of Butterfield	General Revenue	1,466,358	0.4782	0.4782	1,538,375	0.4782	0.4782	7,357	
City of Cassville	General Revenue	37,317,922	0.3804	0.0000	38,775,820	0.3804	0.0000	0	
City of Exeter	General Revenue	3,864,440	0.4144	0.4144	3,907,129	0.4144	0.4144	16,191	
City of Purdy	General Revenue	3,957,178	0.4017	0.4017	4,100,108	0.4017	0.4017	16,470	
City of Seligman	General Revenue	3,734,231	0.2640	0.2640	3,822,048	0.2640	0.2640	10,090	
	Streets	3,734,231	0.1623	0.1623	3,822,048	0.1623	0.1623	6,203	
City of Washburn	General Revenue	2,672,512	0.3522	0.3522	2,621,498	0.3624	0.3624	9,500	
City of Wheaton	General Revenue	3,492,754	0.4456	0.4456	3,693,049	0.4456	0.4456	16,456	
Barry Lawrence Con Library District	General Revenue	814,122,336	0.1740	0.1740	828,502,256	0.1743	0.1743	1,444,079	
Eagle Rock, Golden & Mano Fire Dist	General Revenue	42,562,820	0.2917	0.2917	44,023,047	0.2917	0.2917	128,415	
Central Crossing Fire Prot Dist	General Revenue	71,775,481	0.2725	0.2725	77,661,843	0.2725	0.2725	211,629	
Cassville Fire Protection District	General Revenue	64,896,477	0.3000	0.3000	68,574,381	0.3000	0.3000	205,723	
Butterfield Fire Protection Dist	General Revenue	16,583,327	0.3000	0.3000	17,980,168	0.3000	0.3000	53,941	
Exeter Fire Protection District	General Revenue	14,547,106	0.3000	0.3000	15,658,241	0.2976	0.2976	46,599	
Seligman Fire Protection District	General Revenue	12,513,931	0.3000	0.3000	13,060,708	0.3000	0.3000	39,182	
Purdy Fire Protection District	General Revenue	20,190,034	0.3000	0.3000	21,148,872	0.3000	0.3000	63,447	
Jenkins Fire Protection District	General Revenue	**	**	**	12,667,348	0.3000	0.3000	38,002	A
Barry County Health Department	General Revenue	**	**	**	427,622,613	0.0701	0.0701	299,763	

LISTING OF TAX RATES FOR LOCAL GOVERNMENTS LEVYING A SINGLE TAX RATE ON ALL PROPERTY

Political Subdivision	Purpose	2007				2008				Expiration Year
		Assessed Value	Ceiling	Levied		Assessed Value	Ceiling	Levied	Revenue	
Barry										
Wheaton R-III School District	Operating Funds-Schools	16,717,873	3.8114	2.7500	E	17,182,382	3.8111	2.7500	472,516	E
	Debt Service	16,717,873	1.0271	0.6800	E	17,182,382	0.8235	0.6800	116,840	E
Southwest Barry Co R-V School Dist	Operating Funds-Schools	30,385,776	2.7500	2.7500	F	32,308,993	2.7500	2.7500	888,497	F
	Debt Service	30,385,776	1.4130	0.8500	F	32,308,993	1.2080	0.8500	274,626	F
Exeter R-VI School District	Operating Funds-Schools	12,746,785	3.6807	3.4300	E	12,935,142	3.6830	3.4300	443,675	E
	Debt Service	12,746,785	1.2041	0.6500	E	12,935,142	1.1224	0.6500	84,078	E
Cassville R-IV School District	Operating Funds-Schools	139,533,065	3.0315	2.9500	E	150,725,007	2.9407	2.9407	4,432,370	E
	Debt Service	139,533,065	0.4441	0.3200	E	150,725,007	0.4223	0.3293	496,337	E
Purdy R-II School District	Operating Funds-Schools	23,520,676	2.7500	2.7500	E	24,048,601	2.7500	2.7500	661,337	E
	Debt Service	23,520,676	0.5498	0.6947	ED	24,048,601	0.7767	0.6857	164,901	E
Shell Knob 78 School District	Operating Funds-Schools	50,996,877	3.4310	3.4300	E	54,609,642	3.4371	3.4300	1,873,111	E
Monett R-I School District	Operating Funds-Schools	153,117,357	3.0721	3.0721	E	155,578,805	3.0604	3.0604	4,761,334	E
	Debt Service	153,117,357	0.5647	0.5600	E	155,108,554	0.7416	0.5600	868,608	E
Barry County	General Revenue	415,926,159	0.2201	0.0000		427,622,613	0.2201	0.0000	0	
	Health	415,926,159	0.0701	0.0701		**	**	**		
	Developmentally Disabled	415,926,159	0.0701	0.0700		427,622,613	0.0701	0.0700	299,336	
	Senior Services	415,926,159	0.0500	0.0500		427,622,613	0.0500	0.0500	213,811	
Barton										
Barton County Ambulance District	General Revenue	168,249,950	0.1077	0.0000		186,025,313	0.1077	0.0000	0	
City of Golden City	General Revenue	5,855,874	0.5199	0.5199		5,646,282	0.5413	0.5413	30,563	
	Parks & Recreation	5,855,874	0.1177	0.1177		5,646,282	0.1225	0.1225	6,917	
	Ambulance	5,855,874	0.1472	0.1472		5,646,282	0.1533	0.1533	8,656	
City of Lamar	General Revenue	56,911,773	0.4348	0.4348		70,474,763	0.4348	0.4348	306,424	
	Parks & Recreation	56,911,773	0.1353	0.1353		70,474,763	0.1353	0.1353	95,352	
	Memorial Fund	56,911,773	0.1353	0.1353		70,474,763	0.1353	0.1353	95,352	
City of Liberal	General Revenue	3,819,835	0.5414	0.5414		3,848,095	0.5506	0.5506	21,188	
City of Mindenmines	Debt Service	1,273,620	0.7220	0.7220		1,243,060	0.7632	0.7632	9,487	
Town of Burgess	General Revenue	**	**	**		**	**	**		
Barton County Library	General Revenue	174,070,532	0.0685	0.0685		191,665,631	0.0685	0.0685	131,291	
	Library	174,070,532	0.0783	0.0783		191,665,631	0.0783	0.0783	150,074	
Barton City Township of Barton Co	General Revenue	3,383,412	0.1000	0.1000		3,405,144	0.1000	0.1000	3,405	
	Road & Bridge	3,383,412	0.2560	0.2500		3,405,144	0.2584	0.2500	8,513	
	Special Road and Bridge	3,383,412	0.2500	0.2500		3,405,144	0.2500	0.2500	8,513	2009
Central Township of Barton County	General Revenue	8,836,167	0.0913	0.0900		8,752,233	0.0931	0.0900	7,877	
	Road & Bridge	8,836,167	0.3554	0.3500		8,752,233	0.3623	0.3500	30,633	
	Special Road and Bridge	8,836,167	0.4700	0.4700		8,752,233	0.4700	0.4700	41,135	2008
City Township of Barton County	General Revenue	54,077,124	0.0853	0.0500		67,452,310	0.0853	0.0500	33,726	
	Road & Bridge	54,077,124	0.1912	0.1700		67,452,310	0.1912	0.1700	114,669	
Doylesport Township of Barton Co	General Revenue	4,117,712	0.1000	0.1000		3,997,054	0.1000	0.1000	3,997	
	Road & Bridge	4,117,712	0.2772	0.2772		3,997,054	0.2862	0.2862	11,440	
	Special Road and Bridge	4,117,712	0.2500	0.2500		3,997,054	0.2500	0.2500	9,993	2008
Golden City Township of Barton Co	General Revenue	11,264,682	0.0891	0.0891		11,236,943	0.0896	0.0896	10,068	
	Road & Bridge	11,264,682	0.2299	0.2299		11,236,943	0.2312	0.2312	25,980	
Lamar Township of Barton County	General Revenue	44,511,463	0.0909	0.0600		48,825,756	0.0910	0.0500	24,413	
	Road & Bridge	44,511,463	0.3231	0.3200		48,825,756	0.3233	0.2500	122,064	
Leroy Township of Barton County	General Revenue	4,504,523	0.0978	0.0978		4,869,465	0.0978	0.0978	4,762	
	Road & Bridge	4,504,523	0.3604	0.3604		4,869,465	0.3604	0.3604	17,550	
	Special Road and Bridge	4,504,523	0.3422	0.3422		**	**	**		2007
Milford Township of Barton County	General Revenue	2,907,765	0.1000	0.0800		2,878,387	0.1000	0.0800	2,303	
	Road & Bridge	2,907,765	0.2619	0.2200		2,878,387	0.2663	0.2200	6,332	

LISTING OF TAX RATES FOR LOCAL GOVERNMENTS LEVYING A SINGLE TAX RATE ON ALL PROPERTY

Political Subdivision	Purpose	2007			2008				Expiration Year
		Assessed Value	Ceiling	Levied	Assessed Value	Ceiling	Levied	Revenue	
<u>Barton</u>									
Nashville Township of Barton County	General Revenue	5,659,157	0.1000	0.0950	5,495,429	0.1000	0.0950	5,221	
	Road & Bridge	5,659,157	0.3717	0.3436	5,495,429	0.3851	0.3436	18,882	
	Special Road and Bridge	5,659,157	0.3700	0.3700	5,495,429	0.3700	0.3700	20,333	2008
Newport Township of Barton County	General Revenue	3,983,587	0.1000	0.1000	3,834,094	0.1000	0.1000	3,834	
	Road & Bridge	3,983,587	0.2516	0.2516	3,834,094	0.2627	0.2516	9,647	
	Special Road and Bridge	3,983,587	0.1000	0.1000	A 3,834,094	0.1000	0.1000	3,834	2010
North Fork Township of Barton Co	General Revenue	3,618,255	0.1000	0.1000	3,602,102	0.1000	0.1000	3,602	
	Road & Bridge	3,618,255	0.3038	0.3000	3,602,102	0.3074	0.3074	11,073	
	Special Road and Bridge	3,618,255	0.2000	0.2000	3,602,102	0.2000	0.2000	7,204	2008
Ozark Township of Barton County	General Revenue	7,820,216	0.0935	0.0600	7,787,637	0.0952	0.0952	7,414	
	Road & Bridge	7,820,216	0.2390	0.2000	7,787,637	0.2432	0.2432	18,940	
Richland Township of Barton County	General Revenue	8,045,379	0.1000	0.1000	8,086,228	0.1000	0.1000	8,086	
	Road & Bridge	8,045,379	0.4323	0.4100	8,086,228	0.4406	0.4100	33,154	
	Special Road and Bridge	8,045,379	0.3900	0.3900	8,086,228	0.3900	0.3900	31,536	2009
South West Township of Barton Co	General Revenue	6,586,352	0.1000	0.1000	6,565,584	0.1000	0.1000	6,566	
	Road & Bridge	6,586,352	0.3500	0.3500	6,565,584	0.3500	0.3500	22,980	
Union Township of Barton County	General Revenue	4,754,738	0.1000	0.1000	4,877,485	0.1000	0.1000	4,877	
	Road & Bridge	4,754,738	0.4193	0.4193	4,877,485	0.4207	0.4207	20,520	
Golden City Fire Protection Dist	General Revenue	18,473,648	0.0974	0.0974	18,288,436	0.0986	0.0986	18,032	
Barton County Health Department	General Revenue	**	**	**	191,665,631	0.1460	0.1400	268,332	
Liberal R-II School District	Operating Funds-Schools	27,346,980	3.2850	3.1000	E 27,470,160	3.2861	3.2000	879,045	E
	Debt Service	27,346,980	0.4546	0.2849	E 27,470,160	0.5095	0.3849	105,733	E
Golden City R-III School District	Operating Funds-Schools	17,150,310	3.5263	3.4300	E 16,796,600	3.6501	3.4300	576,123	E
Lamar R-I School District	Operating Funds-Schools	111,505,290	3.0590	3.0590	E 122,807,240	3.0540	3.0540	3,750,533	E
	Debt Service	111,505,290	0.4546	0.3500	E 122,807,240	0.4134	0.3414	419,264	E
Barton County	General Revenue	174,070,532	0.2839	0.0500	191,665,631	0.2839	0.0500	95,833	
	Health	174,070,532	0.1460	0.1300	**	**	**		
	Hospital	174,070,532	0.0880	0.0880	191,665,631	0.0880	0.0880	168,666	
<u>Bates</u>									
Cornland Sp Rd Dist Bates Co	Road & Bridge	764,172	0.3482	0.3482	834,399	0.3346	0.3346	2,792	
	Special Road and Bridge	764,172	0.1764	0.1764	**	**	**		2007
	Special Road and Bridge	**	**	**	834,399	0.1764	0.1764	1,472	A 2011
South Hudson Sp Rd Dist Bates Co	Road & Bridge	951,165	0.3500	0.3500	861,952	0.3500	0.3500	3,017	
	Special Road and Bridge	951,165	0.2200	0.2200	A 861,952	0.2200	0.2200	1,896	2010
City of Adrian	General Revenue	12,270,469	0.5446	0.5446	12,408,305	0.5449	0.5449	67,613	
	Parks & Recreation	12,270,469	0.0483	0.0483	12,408,305	0.0483	0.0483	5,993	
City of Amoret	General Revenue	741,789	0.4443	0.4443	785,352	0.4458	0.4458	3,501	
City of Amsterdam	General Revenue	1,328,746	1.0000	1.0000	1,366,874	1.0000	1.0000	13,669	
City of Butler	General Revenue	42,182,814	0.5900	0.5900	42,013,294	0.5955	0.5955	250,189	
	Parks & Recreation	42,182,814	0.0350	0.0350	42,013,294	0.0350	0.0350	14,705	
	Lake	42,182,814	0.0149	0.0149	42,013,294	0.0150	0.0150	6,302	
City of Hume	General Revenue	1,645,875	0.9767	0.9767	1,649,722	0.9934	0.9934	16,388	
	Lights	1,645,875	0.3330	0.3330	1,649,722	0.3387	0.3387	5,588	
	Water	1,645,875	0.4218	0.4218	1,649,722	0.4290	0.4290	7,077	
Village of Merwin	General Revenue	243,719	0.5500	0.5500	238,178	0.5500	0.5500	1,310	
Village of Passaic	General Revenue	163,932	1.0000	1.0000	194,749	1.0000	1.0000	1,947	
City of Rich Hill	General Revenue	6,459,873	0.6304	0.6304	6,640,369	0.6304	0.6304	41,861	
	Parks & Recreation	6,459,873	0.2542	0.2542	6,640,369	0.2542	0.2542	16,880	
	Library	6,459,873	0.2468	0.2468	6,640,369	0.2468	0.2468	16,388	
	Health	6,459,873	0.1322	0.1322	6,640,369	0.1322	0.1322	8,779	

LISTING OF TAX RATES FOR LOCAL GOVERNMENTS LEVYING A SINGLE TAX RATE ON ALL PROPERTY

Political Subdivision	Purpose	2007			2008				Expiration Year
		Assessed Value	Ceiling	Levied	Assessed Value	Ceiling	Levied	Revenue	
Bates									
City of Rockville	General Revenue	969,034	0.8557	0.8557	949,031	0.8793	0.8793	8,345	
	Streets	969,034	0.3974	0.3974	949,031	0.4000	0.4000	3,796	
Village of Foster	General Revenue	517,892	0.5551	0.5551	515,128	0.5581	0.5581	2,875	
Charlotte Township of Bates County	General Revenue	4,853,631	0.0993	0.0993	4,938,022	0.0993	0.0993	4,903	
	Road & Bridge	4,853,631	0.2824	0.2824	4,938,022	0.2824	0.2824	13,945	
	Special Road and Bridge	4,853,631	0.2184	0.2184	4,938,022	0.2184	0.2184	10,785	2008
Deepwater Township of Bates County	General Revenue	3,864,989	0.0888	0.0888	3,928,306	0.0890	0.0890	3,496	
	Road & Bridge	3,864,989	0.2168	0.2168	3,928,306	0.2172	0.2172	8,532	
	Special Road and Bridge	3,864,989	0.3500	0.3500	A 3,928,306	0.3500	0.3500	13,749	2010
Deer Creek Township of Bates Co	General Revenue	19,993,574	0.0689	0.0689	20,618,451	0.0689	0.0689	14,206	
	Road & Bridge	19,993,574	0.2267	0.2267	20,618,451	0.2267	0.2267	46,742	
East Boone Township of Bates Co	General Revenue	5,812,655	0.0823	0.0823	5,836,192	0.0828	0.0828	4,832	
	Road & Bridge	5,812,655	0.2264	0.2264	5,836,192	0.2278	0.2278	13,295	
	Special Road and Bridge	5,812,655	0.3500	0.3500	A 5,836,192	0.3500	0.3500	20,427	2010
Elkhart Township of Bates County	General Revenue	4,123,820	0.0822	0.0822	4,075,752	0.0832	0.0832	3,391	
	Road & Bridge	4,123,820	0.2260	0.2260	4,075,752	0.2289	0.2289	9,329	
	Special Road and Bridge	4,123,820	0.2200	0.2200	4,075,752	0.2200	0.2200	8,967	2008
Grand River Township of Bates Co	General Revenue	3,335,350	0.0994	0.0994	3,435,920	0.0997	0.0997	3,426	
	Road & Bridge	3,335,350	0.2585	0.2585	3,435,920	0.2592	0.2592	8,906	
	Special Road and Bridge	3,335,350	0.2485	0.2485	3,435,920	0.2485	0.2485	8,538	2008
Homer Township of Bates County	General Revenue	4,466,706	0.0978	0.0978	4,681,371	0.0978	0.0978	4,578	
	Road & Bridge	4,466,706	0.3237	0.3237	4,681,371	0.3237	0.3237	15,154	
	Special Road and Bridge	**	**	**	4,681,371	0.2000	0.2000	9,363	A 2011
Howard Township of Bates County	General Revenue	5,165,177	0.0992	0.0992	5,205,249	0.0995	0.0995	5,179	
	Road & Bridge	5,165,177	0.3199	0.3199	5,205,249	0.3208	0.3208	16,698	
	Special Road and Bridge	5,165,177	0.3473	0.3473	**	**	**		2007
	Special Road and Bridge	**	**	**	5,205,249	0.3473	0.3473	18,078	A 2011
Hudson Township of Bates County	General Revenue	4,432,676	0.1000	0.1000	4,409,890	0.1000	0.1000	4,410	
	Road & Bridge	4,432,676	0.2798	0.2798	4,409,890	0.2838	0.2838	12,515	
	Special Road and Bridge	4,432,676	0.3500	0.3500	4,409,890	0.3500	0.3500	15,435	2008
Lone Oak Township of Bates County	General Revenue	4,454,892	0.0875	0.0875	4,535,249	0.0875	0.0875	3,968	
	Road & Bridge	4,454,892	0.2517	0.2517	4,535,249	0.2517	0.2517	11,415	
	Special Road and Bridge	4,454,892	0.2476	0.2476	4,535,249	0.2476	0.2476	11,229	2009
Mingo Township of Bates County	General Revenue	3,391,468	0.0935	0.0935	3,434,969	0.0943	0.0943	3,239	
	Road & Bridge	3,391,468	0.2544	0.2544	3,434,969	0.2567	0.2567	8,818	
	Special Road and Bridge	3,391,468	0.2150	0.2150	3,434,969	0.2150	0.2150	7,385	2008
Mound Township of Bates County	General Revenue	10,220,911	0.0834	0.0834	10,323,521	0.0835	0.0835	8,620	
	Road & Bridge	10,220,911	0.2294	0.2294	10,323,521	0.2298	0.2298	23,723	
	Special Road and Bridge	10,220,911	0.1900	0.1900	A 10,323,521	0.1900	0.1900	19,615	2010
Mount Pleasant Township of Bates Co	General Revenue	54,506,850	0.0918	0.0918	55,311,012	0.0918	0.0918	50,776	
	Road & Bridge	54,506,850	0.2040	0.2040	55,311,012	0.2040	0.2040	112,834	
New Home Township of Bates County	General Revenue	3,443,182	0.1000	0.1000	3,609,247	0.1000	0.1000	3,609	
	Road & Bridge	3,443,182	0.2666	0.2666	3,609,247	0.2666	0.2666	9,622	
Osage Township of Bates County	General Revenue	10,697,341	0.0996	0.0996	11,103,642	0.0996	0.0996	11,059	
	Road & Bridge	10,697,341	0.2623	0.2623	11,103,642	0.2623	0.2623	29,125	
Pleasant Gap Township of Bates Co	General Revenue	4,114,646	0.1000	0.1000	4,166,269	0.1000	0.1000	4,166	
	Road & Bridge	4,114,646	0.2795	0.2795	4,166,269	0.2795	0.2795	11,645	
	Special Road and Bridge	4,114,646	0.3500	0.3500	A 4,166,269	0.3500	0.3500	14,582	2010
Rockville Township of Bates County	General Revenue	2,988,249	0.1000	0.1000	2,995,005	0.1000	0.1000	2,995	
	Road & Bridge	2,988,249	0.2731	0.2731	2,995,005	0.2741	0.2741	8,209	
Spruce Township of Bates County	General Revenue	4,063,754	0.0728	0.0728	4,091,528	0.0732	0.0732	2,995	

LISTING OF TAX RATES FOR LOCAL GOVERNMENTS LEVYING A SINGLE TAX RATE ON ALL PROPERTY

Political Subdivision	Purpose	2007			2008				Expiration Year
		Assessed Value	Ceiling	Levied	Assessed Value	Ceiling	Levied	Revenue	
Bates									
Spruce Township of Bates County	Road & Bridge	4,063,754	0.2182	0.2182	4,091,528	0.2193	0.2193	8,973	
Summit Township of Bates County	General Revenue	3,959,779	0.0705	0.0705	3,995,845	0.0705	0.0705	2,817	
	Road & Bridge	3,959,779	0.2419	0.2419	3,995,845	0.2419	0.2419	9,666	
	Special Road and Bridge	3,959,779	0.3500	0.3500	A 3,995,845	0.3500	0.3500	13,985	2010
Walnut Township of Bates County	General Revenue	4,878,743	0.0993	0.0993	4,980,359	0.0993	0.0993	4,945	
	Road & Bridge	4,878,743	0.2899	0.2899	4,980,359	0.2899	0.2899	14,438	
	Special Road and Bridge	4,878,743	0.1888	0.1888	**	**	**		2007
	Special Road and Bridge	**	**	**	4,980,359	0.1888	0.1888	9,403	A 2011
West Boone Township of Bates Co	General Revenue	7,264,123	0.0773	0.0773	7,388,660	0.0773	0.0773	5,711	
	Road & Bridge	7,264,123	0.2429	0.2429	7,388,660	0.2429	0.2429	17,947	
	Special Road and Bridge	7,264,123	0.2997	0.2997	7,388,660	0.2997	0.2997	22,144	2009
West Point Township of Bates Co	General Revenue	6,113,716	0.1000	0.1000	6,708,754	0.0961	0.0961	6,447	
	Road & Bridge	6,113,716	0.3051	0.3051	6,708,754	0.2933	0.2933	19,677	
	Special Road and Bridge	**	**	**	6,708,754	0.2200	0.2200	14,759	A 2011
Prairie Township of Bates County	General Revenue	1,679,424	0.1000	0.1000	1,703,825	0.1000	0.1000	1,704	
	Road & Bridge	1,679,424	0.2829	0.2829	1,703,825	0.2829	0.2829	4,820	
	Special Road and Bridge	1,679,424	0.2300	0.2300	**	**	**		2007
	Special Road and Bridge	**	**	**	1,703,825	0.2300	0.2300	3,919	A 2011
Shawnee Township of Bates County	General Revenue	3,653,308	0.1000	0.1000	3,663,086	0.1000	0.1000	3,663	
	Road & Bridge	3,653,308	0.2818	0.2818	3,663,086	0.2818	0.2818	10,323	
	Special Road and Bridge	3,653,308	0.3500	0.3500	A 3,663,086	0.3500	0.3500	12,821	2010
Bates County Health Center	General Revenue	**	**	**	185,140,124	0.0807	0.0807	149,408	
Miami R-I School District	Operating Funds-Schools	12,708,592	3.9000	3.9000	E 13,520,309	3.8299	3.8299	517,814	E
Ballard R-II School District	Operating Funds-Schools	8,868,017	4.3765	4.3765	E 9,116,310	4.3643	4.3643	397,863	E
	Debt Service	8,868,017	0.8306	0.7500	E 9,116,310	0.7988	0.7500	68,372	E
Adrian R-III School District	Operating Funds-Schools	35,067,621	3.4449	3.4449	E 36,192,020	3.3856	3.3856	1,225,317	E
	Debt Service	35,067,621	1.7294	0.9451	E 36,192,020	1.2350	1.0044	363,513	E
Rich Hill R-IV School District	Operating Funds-Schools	20,104,577	3.6113	2.9500	E 20,655,097	3.5825	3.3500	691,946	E
	Debt Service	20,104,577	1.2617	0.7606	E 20,655,097	1.1836	0.8000	165,241	E
Hume R-VIII School District	Operating Funds-Schools	7,512,087	5.2592	4.4500	BE 7,580,930	5.2592	4.5100	341,900	E
Hudson R-IX School District	Operating Funds-Schools	6,339,966	3.8885	3.7800	E 6,429,676	3.8320	3.7800	243,042	E
Butler R-V School District	Operating Funds-Schools	69,650,126	3.4917	3.4917	E 70,727,217	3.4494	3.4494	2,439,665	E
	Debt Service	69,650,126	0.6100	0.6100	E 70,727,217	0.8020	0.6100	431,436	E
Bates County	General Revenue	181,478,964	0.2625	0.2625	185,140,124	0.2625	0.2625	485,993	
	Health	181,478,964	0.0807	0.0807	**	**	**		
	Developmentally Disabled	181,478,964	0.0700	0.0700	185,140,124	0.0700	0.0700	129,598	
Benton									
Warsaw-Lincoln Ambulance District	General Revenue	173,548,330	0.1798	0.0000	178,080,401	0.1798	0.0000	0	
Cole Camp Ambulance District	General Revenue	49,558,968	0.2842	0.2842	50,645,041	0.2843	0.2843	143,984	
Lincoln Community Nursing Home Dist	Maintenance	49,824,833	0.1899	0.1899	51,038,285	0.1899	0.1899	96,922	
Good Samaritan Nursing Home Dist	General Revenue	61,106,604	0.1058	0.1058	62,277,692	0.1058	0.1058	65,890	
Brandon Special Road Dist Benton Co	Road & Bridge	1,373,821	0.3385	0.3385	1,373,592	0.3415	0.3415	4,691	
Cole Camp Sp Rd Dist Benton Co	Road & Bridge	12,331,055	0.1890	0.1890	12,580,025	0.1899	0.1899	23,889	
Ionia Special Rd Dist Benton Co	Road & Bridge	2,772,780	0.3373	0.3373	2,821,715	0.3417	0.3417	9,642	
City of Cole Camp	General Revenue	7,883,579	0.4638	0.4638	8,143,598	0.4643	0.4643	37,811	
Village of Ionia	General Revenue	596,527	0.7401	0.7401	572,944	0.7748	0.7748	4,439	
City of Lincoln	General Revenue	8,427,625	0.7510	0.7510	8,523,621	0.7529	0.7529	64,174	
	Parks & Recreation	8,427,625	0.1443	0.1443	8,523,621	0.1447	0.1447	12,334	
City of Warsaw	General Revenue	23,898,236	0.4309	0.4309	24,277,224	0.4380	0.4380	106,334	
	Parks & Recreation	23,898,236	0.1156	0.1156	24,277,224	0.1175	0.1175	28,526	

LISTING OF TAX RATES FOR LOCAL GOVERNMENTS LEVYING A SINGLE TAX RATE ON ALL PROPERTY

Political Subdivision	Purpose	2007			2008				Expiration Year	
		Assessed Value	Ceiling	Levied	Assessed Value	Ceiling	Levied	Revenue		
Benton										
Lincoln Community Fire Prot Dist	General Revenue	40,417,973	0.2394	0.2394		40,667,058	0.2406	0.2406	97,845	
Deer Creek Fire Protection District	General Revenue	17,295,726	0.2857	0.2857		18,037,125	0.2857	0.2857	51,532	
Warsaw Fire Protection District	General Revenue	102,829,993	0.2826	0.2826		106,007,144	0.2826	0.2826	299,576	
Lakeview Heights Fire Prot Dist	General Revenue	12,286,554	0.2793	0.2793		12,694,966	0.2793	0.2793	35,457	
Osage Valley Fire Protection Dist	General Revenue	10,334,636	0.2778	0.2778		10,537,268	0.2778	0.2778	29,273	
Cole Camp & Rural Fire Prot Dist	General Revenue	27,808,766	0.2872	0.2872		28,500,500	0.2878	0.2878	82,024	
Benton County Health Department	General Revenue	**	**	**		222,933,791	0.3792	0.3792	845,365	
Lincoln R-II School District	Operating Funds-Schools	38,177,653	2.7500	2.7500	E	38,759,935	2.7500	2.7500	1,065,898	E
	Debt Service	38,177,653	0.9850	0.5000	E	38,759,935	0.8555	0.5000	193,800	E
Warsaw R-IX School District	Operating Funds-Schools	129,795,481	2.7500	2.7500	E	134,497,968	2.7500	2.7500	3,698,694	E
	Debt Service	129,795,481	1.0530	0.4500	E	134,497,968	0.5718	0.4500	605,241	E
Cole Camp R-I School District	Operating Funds-Schools	46,591,270	2.7500	2.7500	F	48,034,024	2.7500	2.7500	1,320,936	F
	Debt Service	46,591,270	0.5173	0.5173	F	48,034,024	0.5494	0.5173	248,480	F
Benton County	General Revenue	217,481,615	0.3171	0.1450		222,933,791	0.3171	0.1450	323,254	
	Common Road District	201,003,960	0.2012	0.2012		206,086,153	0.2012	0.2012	414,645	
	Health	217,481,615	0.3792	0.3792		**	**	**		
	Senior Services	217,481,615	0.0500	0.0500	A	222,933,791	0.0500	0.0500	111,467	
Bollinger										
Village of Glen Allen	General Revenue	704,018	0.3866	0.3866		675,972	0.4027	0.4027	2,722	
City of Marble Hill	General Revenue	12,849,169	0.4849	0.4849		12,669,437	0.4918	0.4918	62,308	
	Parks & Recreation	12,849,169	0.1212	0.1212		12,669,437	0.1229	0.1229	15,571	
Village of Sedgewickville	General Revenue	1,081,568	0.4709	0.4709		1,062,172	0.4795	0.4795	5,093	
Village of Zalma	General Revenue	469,982	1.0000	1.0000		425,161	1.0000	1.0000	4,252	
Glen Allen Fire Protection District	General Revenue	13,459,829	0.2866	0.2866		13,101,609	0.2968	0.2968	38,886	
Sedgewickville Fire Protection Dist	General Revenue	15,643,485	0.2019	0.2019		15,729,400	0.2035	0.2035	32,009	
North County Fire Protection Dist	General Revenue	28,036,408	0.2631	0.2631		27,406,074	0.2723	0.2723	74,627	
Zalma Fire Protection District	Fire	**	**	**		12,658,504	0.2800	0.2800	35,444	A
Bollinger County Health Center	General Revenue	**	**	**		108,322,753	0.2381	0.2381	257,916	
Meadow Heights R-II School District	Operating Funds-Schools	30,546,585	2.7500	2.7500	E	30,011,775	2.7500	2.7500	825,324	E
	Debt Service	30,546,585	0.4447	0.3500	E	30,011,775	0.3595	0.3500	105,041	E
Leopold R-III School District	Operating Funds-Schools	7,151,090	3.2595	2.8500	E	7,237,770	3.2464	2.9500	213,514	E
Zalma R-V School District	Operating Funds-Schools	10,631,555	2.7500	2.7500	F	10,753,225	2.7500	2.7500	295,714	F
Woodland R-IV School District	Operating Funds-Schools	45,694,620	2.7500	2.7500	E	45,545,400	2.7500	2.7500	1,252,498	E
Bollinger County	General Revenue	109,540,480	0.3402	0.1400		108,322,753	0.3472	0.2000	216,646	
	Library	109,540,480	0.1984	0.1984		108,322,753	0.2000	0.2000	216,646	
	Road & Bridge	109,540,480	0.2429	0.2429		108,322,753	0.2479	0.2479	268,532	
	Health	109,540,480	0.2333	0.2333		**	**	**		
	Ambulance	109,540,480	0.1943	0.1943		108,322,753	0.1983	0.1983	214,804	
	Senate Bill 40	109,540,480	0.0972	0.0972		108,322,753	0.0992	0.0992	107,456	
Boone										
Callahan Creek Watershed Sub Dist	General Revenue	16,143,748	0.2490	0.0900		16,815,371	0.2490	0.0900	15,134	
City of Ashland	General Revenue	39,710,491	0.2603	0.2603		42,132,617	0.2603	0.2603	109,671	
	Debt Service	39,710,491	0.0454	0.0454		42,132,617	0.0363	0.0363	15,294	
City of Centralia	General Revenue	41,769,461	0.6415	0.6415		43,327,952	0.6415	0.6415	277,949	
	Parks & Recreation	41,769,461	0.2873	0.2873		43,327,952	0.2873	0.2873	124,481	
City of Columbia	General Revenue	1,564,964,931	0.4171	0.4100		1,622,536,392	0.4171	0.4100	6,652,399	
City of Hallsville	General Revenue	14,175,769	0.5764	0.5764		14,820,941	0.5764	0.5764	85,428	
	Debt Service	14,175,769	0.6434	0.2900		14,820,941	0.4129	0.2900	42,981	
Town of Harrisburg	General Revenue	2,131,929	0.3259	0.3259		2,283,525	0.3259	0.3259	7,442	

LISTING OF TAX RATES FOR LOCAL GOVERNMENTS LEVYING A SINGLE TAX RATE ON ALL PROPERTY

Political Subdivision	Purpose	2007			2008				Expiration Year
		Assessed Value	Ceiling	Levied	Assessed Value	Ceiling	Levied	Revenue	
<u>Boone</u>									
Village of Hartsburg	General Revenue	877,215	0.5207	0.5207	927,114	0.5156	0.5156	4,780	
City of Rocheport	General Revenue	2,455,078	0.2571	0.2571	2,493,479	0.2591	0.2591	6,461	
City of Sturgeon	General Revenue	6,276,465	0.6083	0.5500	6,367,747	0.6089	0.5500	35,023	
Town of Huntsdale	General Revenue	**	**	**	6,367,747	0.5000	0.5000	31,839	A
Centralia Public Library	General Revenue	39,088,628	0.2893	0.2893	40,097,293	0.2893	0.2893	116,001	
	Debt Service	39,088,628	0.0815	0.0815	40,097,293	0.0785	0.0785	31,476	
Boone County Library	General Revenue	1,482,559,957	0.2986	0.2986	1,541,148,843	0.2986	0.2986	4,601,870	
Columbia Public Library	General Revenue	687,146,316	0.2971	0.2971	705,035,523	0.2971	0.2971	2,094,661	
	Debt Service	687,146,316	0.2717	0.2300	705,035,523	0.2536	0.2250	1,586,330	
Boone County Fire Prot Dist	General Revenue	492,769,868	0.5929	0.5929	506,924,578	0.5929	0.5929	3,005,556	
	Dispatch	492,769,868	0.0283	0.0283	506,924,578	0.0283	0.0283	143,460	
	Debt Service	492,769,868	0.1523	0.1523	506,924,578	0.1182	0.1182	599,185	
Southern Boone Co Fire Prot Dist	General Revenue	109,765,885	0.2130	0.2130	113,934,528	0.2130	0.2130	242,681	
	Dispatch	109,765,885	0.0281	0.0281	113,934,528	0.0281	0.0281	32,016	
	Debt Service	109,765,885	0.1664	0.1664	113,934,528	0.1713	0.1713	195,170	
Columbia Special Business District	General Revenue	29,805,159	0.4762	0.4762	30,028,820	0.4778	0.4778	143,478	
Southern Boone Co. R-I School Dist	Operating Funds-Schools	94,570,839	3.2376	3.2376	E 98,490,285	3.2375	3.2375	3,188,623	E
	Debt Service	**	**	**	98,490,285	2.0975	1.2800	1,260,676	E
Boone Co. R-IV School District	Operating Funds-Schools	64,502,829	3.1615	3.1496	E 65,968,214	3.1652	3.1652	2,088,026	E
	Debt Service	64,502,829	1.1914	0.7536	E 65,968,214	1.2088	0.7536	497,136	E
Sturgeon R-V School District	Operating Funds-Schools	29,100,980	3.4170	3.4170	F 29,412,217	3.4961	3.4961	1,028,281	F
	Debt Service	29,100,980	1.4266	1.2700	F 29,412,217	1.3355	1.2700	373,535	F
Centralia R-VI School District	Operating Funds-Schools	80,486,972	3.1695	3.1695	BE 82,852,396	3.3195	3.3195	2,750,285	BE
	Debt Service	80,486,972	1.1640	0.8900	E 82,852,396	1.6699	0.8900	737,386	E
Harrisburg R-VIII School District	Operating Funds-Schools	31,447,566	3.3446	3.2208	F 32,363,877	3.3296	3.2597	1,054,965	F
	Debt Service	31,447,566	1.5659	1.1500	F 32,363,877	1.6020	1.1500	372,185	F
Columbia 93 School District	Operating Funds-Schools	1,906,417,895	4.2271	3.9070	1,975,541,024	4.2268	4.2268	83,502,168	
	Debt Service	1,906,417,895	1.1938	0.8019	1,975,541,024	1.2835	0.8019	15,841,863	
Boone County	General Revenue	2,208,605,349	0.3065	0.1200	2,286,102,300	0.3065	0.1200	2,743,323	
	Road & Bridge	2,208,605,349	0.2601	0.0475	2,286,102,300	0.2601	0.0475	1,085,899	
	Hospital	2,208,605,349	0.1300	0.0000	2,286,102,300	0.1300	0.0000	0	
	Sheltered Workshop	2,208,605,349	0.1114	0.1114	2,286,102,300	0.1114	0.1114	2,546,718	
<u>Buchanan</u>									
Village of Agency	General Revenue	5,408,029	0.6143	0.6143	5,707,687	0.6123	0.6123	34,948	
Village of DeKalb	General Revenue	1,369,077	0.7436	0.7436	1,380,857	0.7743	0.7743	10,692	
City of Easton	General Revenue	1,201,913	0.4309	0.4309	1,157,884	0.4473	0.4473	5,179	
Village of Lewis & Clark	General Revenue	1,111,720	0.3019	0.2928	1,104,020	0.3048	0.3048	3,365	
	General Revenue-Temp	1,111,720	0.2198	0.2132	**	**	**		2007
	General Revenue-Temp	**	**	**	1,104,020	0.3000	0.3000	3,312	A 2011
Village of Rushville	General Revenue	1,299,685	0.4625	0.4625	1,300,656	0.4653	0.4653	6,052	
City of St. Joseph	General Revenue	890,471,486	0.7009	0.7009	898,110,566	0.7046	0.7046	6,328,087	
	Parks & Recreation	890,471,486	0.1946	0.1946	898,110,566	0.1956	0.1956	1,756,704	
	Library	612,232,862	0.4033	0.4033	615,486,168	0.4044	0.4044	2,489,026	
	Museum	890,471,486	0.0487	0.0487	898,110,566	0.0490	0.0490	440,074	
	Special Business District	6,250,830	0.7796	0.7796	6,449,210	0.7796	0.7796	50,278	2010
	Health	890,471,486	0.2092	0.2092	898,110,566	0.2103	0.2103	1,888,727	
Rolling Hills Consolidated Library	General Revenue	640,782,971	0.3099	0.3099	663,462,057	0.3100	0.3100	2,056,732	
Colony Hills Fire Protection Dist	General Revenue	8,242,656	0.8772	0.8772	8,225,706	0.8839	0.8839	72,707	
Lake Contrary Fire Protection Dist	General Revenue	4,476,927	0.8400	0.8400	4,561,002	0.8400	0.8400	38,312	
	Fire	4,476,927	0.5000	0.2400	4,561,002	0.5000	0.2500	11,403	

LISTING OF TAX RATES FOR LOCAL GOVERNMENTS LEVYING A SINGLE TAX RATE ON ALL PROPERTY

Political Subdivision	Purpose	2007			2008				Expiration Year
		Assessed Value	Ceiling	Levied	Assessed Value	Ceiling	Levied	Revenue	
<u>Buchanan</u>									
Maxwell Heights Fire Prot Dist	General Revenue	12,589,893	1.0200	1.0200	15,574,458	1.0200	1.0200	158,859	
Sugar Lake Fire Protection District	General Revenue	**	**	**	**	**	**		
S Central Buchanan Fire Prot Dist	General Revenue	61,724,722	0.2715	0.2715	66,492,206	0.2761	0.2761	183,585	
San Antonio Fire Protection Dist	General Revenue	13,151,156	0.3000	0.3000	13,291,755	0.3000	0.3000	39,875	
DeKalb Fire Protection District	General Revenue	16,513,113	0.2916	0.2916	19,503,484	0.2963	0.2963	57,789	
Rushville Fire Protection District	General Revenue	**	**	**	**	**	**		
Easton Fire Protection District	General Revenue	9,686,047	0.2526	0.2526	9,598,127	0.2579	0.2579	24,754	
Southwest Buchanan Co FPD	General Revenue	14,686,912	0.4500	0.4500	A 14,651,572	0.4500	0.4500	65,932	
East Buchanan Co. C-1 School Dist	Operating Funds-Schools	48,955,604	5.3000	5.3000	BE 49,348,633	5.3000	5.3000	2,615,478	E
Mid-Buchanan Co R-V School Dist	Operating Funds-Schools	53,596,236	3.9845	3.8845	E 53,509,105	3.9845	3.9845	2,132,070	E
	Debt Service	53,596,236	0.7788	0.6969	E 53,509,105	0.6969	0.6969	372,905	E
Buchanan County R-IV School Dist	Operating Funds-Schools	18,230,924	4.1925	4.1924	E 18,276,640	4.2443	4.2443	775,715	E
	Debt Service	18,230,924	1.1746	0.7076	E 18,276,640	0.6648	0.6648	121,503	E
St. Joseph School District	Operating Funds-Schools	937,359,350	3.5692	3.0058	956,451,701	3.5695	3.0580	29,248,293	
	Operating Funds-Temp	937,359,350	0.6096	0.6096	956,451,701	0.6148	0.6148	5,880,265	2008
	Debt Service	937,359,350	0.4185	0.3146	956,451,701	0.3187	0.3072	2,938,220	
Buchanan County	General Revenue	1,059,045,841	0.3400	0.0628	1,083,577,692	0.3419	0.0689	746,585	
	Road & Bridge	1,059,045,841	0.2771	0.2771	1,083,577,692	0.2787	0.2787	3,019,931	
	Senate Bill 40	1,059,045,841	0.0971	0.0971	1,083,577,692	0.0977	0.0977	1,058,655	
<u>Butler</u>									
Naylor-Neelyville Ambulance Dist	General Revenue	37,325,079	0.3000	0.3000	37,497,033	0.3000	0.3000	112,491	
City of Fisk	General Revenue	1,957,605	0.7447	0.7447	1,980,472	0.7447	0.7447	14,749	
City of Neelyville	General Revenue	1,856,485	0.6152	0.6152	1,908,999	0.6152	0.6152	11,744	
City of Poplar Bluff	General Revenue	213,779,919	0.4690	0.4690	218,875,774	0.4712	0.4712	1,031,343	
	Library	213,779,919	0.1380	0.1380	218,875,774	0.1387	0.1387	303,581	
	Pension	213,779,919	0.0919	0.0919	218,875,774	0.0923	0.0923	202,022	
City of Quin	General Revenue	2,424,727	0.4595	0.4595	2,170,087	0.5179	0.5179	11,239	
Butler County Fire Protection Dist	General Revenue	251,676,783	0.2431	0.2431	259,375,545	0.2431	0.2431	630,542	
Quin Community Fire Prot Dist	General Revenue	16,123,505	0.1577	0.1577	15,699,163	0.1600	0.1600	25,119	
Butler County Health Department	General Revenue	**	**	**	498,560,072	0.0935	0.0935	466,154	
Three Rivers Community College	General Revenue	721,692,571	0.2319	0.2319	741,065,779	0.2319	0.2319	1,718,532	
Neelyville R-IV School District	Operating Funds-Schools	29,177,304	2.7500	2.7500	E 30,255,312	2.7500	2.7500	832,021	E
Poplar Bluff R-I School District	Operating Funds-Schools	361,237,010	2.7500	2.7500	E 373,520,235	2.7500	2.7500	10,271,806	E
	Debt Service	361,237,010	0.2388	0.1800	E 373,520,235	0.1942	0.1800	672,336	E
Twin Rivers R-X School District	Operating Funds-Schools	50,415,156	2.1615	2.1615	E 54,126,205	2.1422	2.1422	1,159,492	E
	Operating Funds-Temp	50,415,156	0.8856	0.8856	E 54,126,205	0.8754	0.8754	473,821	E 2012
	Debt Service	50,415,156	0.1643	0.1643	E 54,126,205	0.1495	0.1495	80,919	E
Butler County	General Revenue	481,027,962	0.2804	0.0995	498,560,072	0.2804	0.0995	496,067	
	Road & Bridge	481,027,962	0.2149	0.0342	498,560,072	0.2149	0.0342	170,508	
	Health	481,027,962	0.0935	0.0935	**	**	**		
	Senate Bill 40	481,027,962	0.0935	0.0935	498,560,072	0.0935	0.0935	466,154	
	Senior Services	481,027,962	0.0466	0.0466	498,560,072	0.0466	0.0466	232,329	
<u>Caldwell</u>									
Caldwell County Ambulance	General Revenue	97,159,086	0.1911	0.0100	111,745,221	0.1926	0.0492	54,979	
Golden Age Nursing Home District	General Revenue	21,513,332	0.1500	0.1500	34,682,977	0.1219	0.1219	42,279	
City of Braymer	General Revenue	5,268,740	0.7687	0.7687	5,307,055	0.7687	0.7687	40,795	
City of Breckenridge	General Revenue	2,110,935	0.9056	0.9056	2,009,688	1.0000	0.7700	15,475	
	Lights	2,110,935	0.0940	0.0940	2,009,688	0.1000	0.0800	1,608	
	Library	2,110,935	0.0469	0.0469	2,009,688	0.0500	0.0400	804	

LISTING OF TAX RATES FOR LOCAL GOVERNMENTS LEVYING A SINGLE TAX RATE ON ALL PROPERTY

Political Subdivision	Purpose	2007			2008				Expiration Year
		Assessed Value	Ceiling	Levied	Assessed Value	Ceiling	Levied	Revenue	
Caldwell									
City of Breckenridge	Police	2,110,935	0.0940	0.0940	2,009,688	0.1000	0.0800	1,608	
	Fire	2,110,935	0.1411	0.1411	2,009,688	0.1500	0.1200	2,412	
City of Cowgill	General Revenue	988,450	0.8306	0.8306	1,003,228	0.8556	0.8556	8,584	
City of Hamilton	General Revenue	12,615,015	0.7205	0.7205	12,570,525	0.7259	0.7259	91,249	
	Parks & Recreation	12,615,015	0.2506	0.2506	12,570,525	0.2525	0.2525	31,741	
	Lights	12,615,015	0.2089	0.2089	12,570,525	0.2105	0.2105	26,461	
	Library	12,615,015	0.3029	0.3029	12,570,525	0.3052	0.3052	38,365	
City of Kidder	Debt Service	12,615,015	0.4542	0.4542	12,570,525	0.4807	0.4807	60,427	
	General Revenue	2,137,074	1.0000	0.8300	1,981,914	1.0000	0.9500	18,828	
City of Kingston	Debt Service	2,137,074	0.5653	0.5650	1,981,914	0.6004	0.6004	11,899	
	General Revenue	1,495,352	1.0000	0.8139	1,488,510	1.0000	0.8139	12,115	
City of Polo	General Revenue	4,017,369	0.7032	0.7032	4,215,677	0.7134	0.6963	29,354	
	Debt Service	4,017,369	0.3980	0.3980	4,215,677	0.2226	0.2226	9,384	
Breckenridge Township, Caldwell Co	General Revenue	6,471,779	0.0951	0.0951	6,622,589	0.0954	0.0954	6,318	
	Road & Bridge	6,471,779	0.4757	0.4400	6,622,589	0.4773	0.4773	31,610	
	Special Road and Bridge	6,471,779	0.2910	0.3059	6,622,589	0.5969	0.3059	20,258	2008
Davis Township of Caldwell Co	General Revenue	9,692,014	0.0950	0.0900	13,042,825	0.0966	0.0900	11,739	
	Road & Bridge	9,692,014	0.4437	0.4300	13,042,825	0.4513	0.4300	56,084	
	Special Road and Bridge	9,692,014	0.1700	0.1700	**	**	**		2007
	Special Road and Bridge	**	**	**	13,042,825	0.1700	0.1700	22,173	A 2011
Fairview Township of Caldwell Co	General Revenue	2,946,728	0.1000	0.1000	2,891,546	0.1000	0.1000	2,892	
	Road & Bridge	2,946,728	0.5000	0.4600	2,891,546	0.5000	0.4600	13,301	
	Special Road and Bridge	2,946,728	0.3200	0.3200	2,891,546	0.3200	0.3200	9,253	2008
Gomer Township of Caldwell County	General Revenue	5,038,487	0.1000	0.1000	5,154,668	0.1000	0.1000	5,155	
	Road & Bridge	5,038,487	0.4980	0.4980	5,154,668	0.4980	0.4980	25,670	
	Special Road and Bridge	5,038,487	0.3493	0.3493	5,154,668	0.3493	0.3493	18,005	2008
Grant Township of Caldwell County	General Revenue	15,743,158	0.0958	0.0958	19,502,556	0.0963	0.0963	18,781	
	Road & Bridge	15,743,158	0.3911	0.3911	19,502,556	0.3932	0.3932	76,684	
	Special Road and Bridge	15,743,158	0.2400	0.2400	19,502,556	0.2400	0.2400	46,806	2011
Hamilton Township of Caldwell Co	General Revenue	19,290,519	0.0921	0.0700	19,421,719	0.0924	0.0700	13,595	
	Road & Bridge	19,290,519	0.3690	0.3100	19,421,719	0.3701	0.3100	60,207	
Kidder Township of Caldwell Co	General Revenue	10,704,326	0.0872	0.0872	10,436,769	0.0917	0.0917	9,571	
	Road & Bridge	10,704,326	0.3580	0.3580	10,436,769	0.3764	0.3764	39,284	
	Special Road and Bridge	10,704,326	0.0029	0.3177	**	**	**		2007
	Special Road and Bridge	**	**	**	10,436,769	0.3177	0.3177	33,158	A 2011
Kingston Township of Caldwell Co	General Revenue	5,399,827	0.1000	0.1000	5,662,818	0.1000	0.1000	5,663	
	Road & Bridge	5,399,827	0.5000	0.5000	5,662,818	0.5000	0.5000	28,314	
	Special Road and Bridge	5,399,827	0.0035	0.3500	**	**	**		2007
	Special Road and Bridge	**	**	**	5,662,818	0.3500	0.3500	19,820	A 2011
Lincoln Township of Caldwell Co	General Revenue	5,473,399	0.0989	0.0989	8,699,689	0.1000	0.1000	8,700	
	Road & Bridge	5,473,399	0.4328	0.4328	8,699,689	0.4399	0.4399	38,270	
	Special Road and Bridge	5,473,399	0.0033	0.3300	**	**	**		2007
	Special Road and Bridge	**	**	**	8,699,689	0.3300	0.3300	28,709	A 2011
Mirabile Township of Caldwell Co	General Revenue	5,066,756	0.0985	0.0985	5,067,132	0.0990	0.0990	5,016	
	Road & Bridge	5,066,756	0.4491	0.4491	5,067,132	0.4512	0.4512	22,863	
	Special Road and Bridge	5,066,756	0.3300	0.3300	5,067,132	0.3300	0.3300	16,722	2008
New York Township of Caldwell Co	General Revenue	4,054,977	0.0894	0.0894	4,227,247	0.0894	0.0894	3,779	
	Road & Bridge	4,054,977	0.4274	0.4274	4,227,247	0.4274	0.4274	18,067	
	Special Road and Bridge	4,054,977	0.0030	0.3035	**	**	**		2007
	Special Road and Bridge	**	**	**	4,227,247	0.3035	0.3035	12,830	A 2011
Rockford Township of Caldwell Co	General Revenue	7,374,406	0.0924	0.0924	10,776,222	0.0938	0.0938	10,108	

LISTING OF TAX RATES FOR LOCAL GOVERNMENTS LEVYING A SINGLE TAX RATE ON ALL PROPERTY

Political Subdivision	Purpose	2007			2008				Expiration Year
		Assessed Value	Ceiling	Levied	Assessed Value	Ceiling	Levied	Revenue	
Caldwell									
Rockford Township of Caldwell Co	Road & Bridge	7,374,406	0.4107	0.4107	10,776,222	0.4167	0.4167	44,905	
	Special Road and Bridge	7,374,406	0.3433	0.3433	10,776,222	0.3483	0.3483	37,534	2008
Hamilton Rural Fire Protection Dist	General Revenue	29,676,068	0.1821	0.1821	30,019,124	0.1821	0.1821	54,665	
Caldwell County Health Department	General Revenue	**	**	**	111,745,221	0.2494	0.2494	278,693	
Breckenridge R-I School District	Operating Funds-Schools	4,944,105	5.4265	4.5478	4,914,450	5.1901	4.1306	202,996	
Hamilton R-II School District	Operating Funds-Schools	31,896,290	3.2061	3.2061	E 32,183,103	3.2018	3.2018	1,030,439	E
	Operating Funds-Temp	31,896,290	1.7639	1.7639	AE 32,183,103	1.7639	1.7639	567,678	E 2026
New York R-IV School District	Operating Funds-Schools	3,219,580	5.7278	5.0000	3,302,340	5.7500	5.0000	165,117	
Cowgill R-VI School District	Operating Funds-Schools	3,553,000	4.1681	4.1199	E 3,571,470	4.1342	4.1342	147,652	E
Polo R-VII School District	Operating Funds-Schools	21,011,090	3.9239	3.9239	E 21,674,925	3.9100	3.9100	847,490	E
	Debt Service	21,011,090	0.9521	0.5924	E 21,674,925	1.6095	0.6063	131,415	E
Mirabile C-1 School District	Operating Funds-Schools	4,161,320	4.2746	4.2746	E 4,167,580	4.1746	4.1746	173,980	E
	Debt Service	4,161,320	0.3146	0.3146	E 4,167,580	0.4054	0.4050	16,879	E
Braymer C-4 School District	Operating Funds-Schools	15,539,291	3.7211	2.9669	15,772,908	3.5967	2.7604	435,395	
	Debt Service	15,539,291	0.3280	0.3280	15,772,908	0.4029	0.4029	63,549	
Kingston 42 School District	Operating Funds-Schools	3,484,650	4.7500	4.7500	E 3,506,790	4.7500	4.7500	166,573	E
Caldwell County	General Revenue	97,159,086	0.3716	0.2300	111,745,221	0.3745	0.2300	257,014	
	Health	97,159,086	0.2475	0.2475	**	**	**		
Callaway									
Callaway County Ambulance District	General Revenue	657,383,642	0.1170	0.0000	673,215,712	0.1172	0.0000	0	
City of Auxvasse	General Revenue	7,633,745	0.5987	0.5987	8,033,043	0.5987	0.5987	48,094	
City of Fulton	General Revenue	99,881,633	0.4608	0.4608	99,823,524	0.4670	0.4670	466,176	
Village of Kingdom City	General Revenue	8,575,397	0.2066	0.2066	8,527,824	0.2078	0.2066	17,618	
City of Mokane	General Revenue	978,484	0.8070	0.8070	940,271	0.8398	0.8398	7,896	
City of New Bloomfield	General Revenue	5,221,824	0.3022	0.3022	5,323,643	0.3027	0.3027	16,115	
	Debt Service	5,221,824	0.5884	0.5884	5,323,643	0.4272	0.4272	22,743	
Town of Lake Mykee	General Revenue	3,926,966	0.4915	0.4915	3,961,002	0.4946	0.4946	19,591	
Callaway County Library	General Revenue	657,383,642	0.1950	0.1950	673,215,712	0.1954	0.1954	1,315,464	
Millersburg Fire Protection Dist	General Revenue	28,643,919	0.4510	0.4510	28,632,268	0.4583	0.4583	131,222	
Central Callaway Fire Prot Dist	General Revenue	54,469,175	0.4299	0.4299	56,138,399	0.4302	0.4299	241,339	
Holts Summit Fire Protection Dist	General Revenue	92,434,329	0.2514	0.2514	94,418,824	0.2530	0.2530	238,880	
	Debt Service	**	**	**	94,418,824	0.4545	0.3100	292,698	
South Callaway Fire Protection Dist	General Revenue	255,992,829	0.2005	0.2000	268,031,496	0.2005	0.2000	536,063	
North Callaway Fire Protection Dist	General Revenue	71,011,183	0.2789	0.2789	71,231,336	0.2804	0.2804	199,733	
New Bloomfield Fire Protection Dist	General Revenue	32,490,411	0.2699	0.2699	33,305,655	0.2711	0.2711	90,292	
North Callaway Co R-I School Dist	Operating Funds-Schools	77,339,086	3.0178	3.0178	E 78,280,534	3.0178	3.0178	2,362,350	E
	Debt Service	77,339,086	0.6109	0.5922	E 78,280,534	0.6416	0.5922	463,577	E
New Bloomfield R-III School Dist	Operating Funds-Schools	39,629,626	2.9370	2.9370	E 40,768,896	2.9347	2.9347	1,196,445	E
	Debt Service	39,629,626	1.7094	1.1429	E 40,768,896	1.4646	1.1452	466,885	E
Fulton 58 School District	Operating Funds-Schools	157,902,481	3.2679	3.2679	E 160,006,922	3.3060	3.3060	5,289,829	E
	Debt Service	157,902,481	0.9361	0.7400	E 160,006,922	0.7462	0.7400	1,184,051	E
South Callaway Co R-II School Dist	Operating Funds-Schools	255,313,574	2.7500	2.7500	267,616,827	2.7500	2.7500	7,359,463	
Callaway County	General Revenue	657,383,642	0.3173	0.3070	673,215,712	0.3179	0.3125	2,103,799	
	Road & Bridge	657,383,642	0.2456	0.2453	673,215,712	0.2461	0.2461	1,656,784	
	Senate Bill 40	657,383,642	0.0975	0.0975	673,215,712	0.0977	0.0977	657,732	
Camden									
CAM-MO Ambulance District	General Revenue	552,039,745	0.1050	0.0000	574,196,893	0.1050	0.0000	0	
Camden Ambulance District	General Revenue	517,627,620	0.2796	0.2796	529,796,870	0.2796	0.2796	1,481,312	
Horseshoe Bend Sp Rd 1 Camden Co	General Revenue	276,083,911	0.3239	0.3239	285,674,851	0.3239	0.3239	925,301	2008

LISTING OF TAX RATES FOR LOCAL GOVERNMENTS LEVYING A SINGLE TAX RATE ON ALL PROPERTY

Political Subdivision	Purpose	2007			2008				Expiration Year
		Assessed Value	Ceiling	Levied	Assessed Value	Ceiling	Levied	Revenue	
<u>Camden</u>									
Village of Climax Springs	General Revenue	317,812	0.5505	0.5505	307,038	0.5700	0.5700	1,750	
City of Linn Creek	General Revenue	4,426,093	0.1838	0.0000	4,442,193	0.1853	0.1853	8,231	
City of Macks Creek	General Revenue	1,292,403	0.2717	0.2300	1,362,496	0.2717	0.2300	3,134	
City of Stoutland	General Revenue	838,818	0.7325	0.6900	918,591	0.7123	0.6900	6,338	
Village of Sunrise Beach	General Revenue	12,176,957	0.1244	0.0000	11,930,365	0.1270	0.0000	0	
Camden County Library	General Revenue	1,437,274,787	0.0912	0.0912	1,487,115,401	0.0912	0.0912	1,356,249	
Osage Beach Fire Protection Dist	General Revenue	437,724,888	0.0059	0.5934	G 451,724,033	0.0059	0.5934	2,680,530	G
Sunrise Beach Fire Protection Dist	General Revenue	277,456,562	0.3521	0.3521	295,193,251	0.3521	0.3521	1,039,375	
	Debt Service	277,456,562	0.4648	0.3830	295,193,251	0.3266	0.3266	964,101	
Mid County Fire Protection District	General Revenue	256,602,627	0.2676	0.2676	268,203,768	0.2676	0.2676	717,713	
	Debt Service	256,602,627	0.1944	0.1944	268,477,343	0.2211	0.2211	593,603	
Northwest Fire Protection District	General Revenue	57,108,367	0.2566	0.2566	57,925,910	0.2566	0.2566	148,638	
Southwest Camden Co Fire Prot Dist	General Revenue	21,740,792	0.2962	0.2962	23,439,107	0.2962	0.2962	69,427	
Tri-County Fire Protection District	General Revenue	4,558,330	0.3000	0.3000	A 15,879,004	0.3000	0.3000	47,637	
Camelot Sewer District	Debt Service	**	**	**	20,088,486	0.1295	0.1295	26,015	
Camden Co. R-II School District	Operating Funds-Schools	21,552,372	3.3054	2.7500	F 22,307,727	3.3075	2.7500	613,462	F
Camdenton R-III School District	Operating Funds-Schools	984,432,406	2.6800	2.6800	E 1,024,323,376	2.7000	2.7000	27,656,731	E
	Debt Service	984,432,406	0.2675	0.1900	E 1,024,323,376	0.2717	0.1700	1,741,350	E
Climax Springs R-IV School District	Operating Funds-Schools	81,606,532	2.7500	2.7500	82,596,630	2.7500	2.7500	2,271,407	
Macks Creek R-V School District	Operating Funds-Schools	27,848,002	3.2305	3.2305	E 28,741,848	3.2796	3.2796	942,618	E
	Debt Service	27,848,002	1.2288	0.4700	E 28,741,848	0.9740	0.4695	134,943	E
Camden County	General Revenue	1,437,274,787	0.2007	0.1000	1,487,115,401	0.2007	0.1000	1,487,115	
	Road & Bridge	1,437,274,787	0.1369	0.1000	1,487,115,401	0.1369	0.1000	1,487,115	
	Senate Bill 40	1,437,274,787	0.0546	0.0546	1,487,115,401	0.0546	0.0546	811,965	
	Senior Services	1,437,274,787	0.0435	0.0435	1,487,115,401	0.0435	0.0435	646,895	
<u>Cape Girardeau</u>									
Cape Special Road District	Road & Bridge	627,425,413	0.2567	0.0000	637,537,497	0.2589	0.0000	0	
City of Cape Girardeau	General Revenue	522,002,523	0.2991	0.2991	526,989,520	0.3030	0.3030	1,596,778	
	Health	522,002,523	0.0560	0.0560	526,989,520	0.0567	0.0567	298,803	
City of Delta	General Revenue	2,745,280	0.6329	0.6329	2,816,776	0.6345	0.6345	17,872	
Village of Gordonville	General Revenue	4,473,368	0.4452	0.4452	4,744,659	0.4423	0.4423	20,986	
City of Jackson	General Revenue	175,057,331	0.5783	0.5783	182,141,120	0.5783	0.5783	1,053,322	
	Parks & Recreation	175,057,331	0.1213	0.1213	182,141,120	0.1213	0.1213	220,937	
	Library	175,057,331	0.1213	0.1213	182,141,120	0.1213	0.1213	220,937	
	Band	175,057,331	0.0746	0.0746	182,141,120	0.0746	0.0746	135,877	
	Cemetery	175,057,331	0.0746	0.0746	182,141,120	0.0746	0.0746	135,877	
Village of Oak Ridge	General Revenue	1,199,600	0.3236	0.3236	1,279,088	0.3299	0.3299	4,220	
Village of Pochontas	General Revenue	608,515	0.5152	0.5152	632,712	0.5153	0.5153	3,260	
Village of Whitewater	General Revenue	544,544	0.6872	0.6872	561,010	0.6883	0.6659	3,736	
Village of Old Appleton	General Revenue	800,960	0.3147	0.3147	724,034	0.3486	0.3486	2,524	
Town of Allenville	General Revenue	322,972	0.3810	0.3810	321,854	0.3919	0.3919	1,261	
Town of Dutchtown	General Revenue	623,139	0.3070	0.3070	604,039	0.3167	0.3167	1,913	
Cape Girardeau Public Library	General Revenue	463,090,296	0.1590	0.1590	462,651,577	0.1618	0.1618	748,570	
	General Revenue-Temp	**	**	**	462,651,577	0.1500	0.1500	693,977	A 2026
	Debt Service	463,090,296	0.2713	0.1500	**	**	**		
Cape Girardeau County Library	General Revenue	487,155,417	0.0802	0.0802	512,851,671	0.0802	0.0802	411,307	
East County Area Fire Prot District	General Revenue	76,084,054	0.2927	0.2927	79,706,756	0.2980	0.2980	237,526	
Delta Fire Protection District	General Revenue	13,289,609	0.2954	0.2954	13,484,450	0.2954	0.2954	39,833	
Fruitland Area Fire Protection Dist	General Revenue	79,917,975	0.2890	0.2700	80,763,236	0.2919	0.2700	218,061	
North Cape Co Rural Fire Prot Dist	General Revenue	24,522,592	0.2920	0.2500	24,916,260	0.2944	0.2500	62,291	

LISTING OF TAX RATES FOR LOCAL GOVERNMENTS LEVYING A SINGLE TAX RATE ON ALL PROPERTY

Political Subdivision	Purpose	2007			2008				Expiration Year
		Assessed Value	Ceiling	Levied	Assessed Value	Ceiling	Levied	Revenue	
Cape Girardeau									
Gordonville Fire Protection Dist	General Revenue	61,955,597	0.2754	0.2754	65,891,064	0.2756	0.2756	181,596	
Millersville Fire Protection Dist	General Revenue	38,968,842	0.2807	0.2807	41,346,705	0.2807	0.2807	116,060	
Whitewater Fire Protection Dist	General Revenue	11,976,472	0.3860	0.3860	12,244,584	0.3880	0.3880	47,509	
Cape Girardeau Spec Business Dist	General Revenue	3,300,450	0.6763	0.6763	3,575,720	0.6763	0.6763	24,183	
Cape Girardeau County Public Health	General Revenue	**	**	**	1,052,241,267	0.0965	0.0965	1,015,413	
Jackson R-II School District	Operating Funds-Schools	355,939,005	3.4633	3.4633	E 374,010,781	3.4542	3.4542	12,919,080	E
	Debt Service	355,939,005	0.4426	0.3367	E 374,010,781	0.4192	0.3458	1,293,329	E
Delta R-V School District	Operating Funds-Schools	19,323,737	3.4534	3.4534	BE 19,731,675	3.4542	3.4542	681,572	E
	Debt Service	19,323,737	0.9720	0.1800	E 19,731,675	1.1023	0.6900	136,149	E
Oak Ridge R-VI School District	Operating Funds-Schools	21,087,554	3.3442	2.7500	E 21,646,693	3.3537	3.3537	725,965	E
	Debt Service	21,087,554	1.0493	0.9000	E 21,646,693	0.9401	0.2963	64,139	E
Cape Girardeau 63 School District	Operating Funds-Schools	537,658,676	3.4360	3.4360	E 543,819,143	3.4777	3.4777	18,912,398	E
	Debt Service	537,658,676	0.8556	0.5924	E 543,819,143	0.8502	0.6790	3,692,532	E
Nell Holcomb R-IV School District	Operating Funds-Schools	44,065,079	3.5029	3.0774	46,303,753	3.6000	3.2074	1,485,147	
Cape Girardeau County	General Revenue	1,026,468,572	0.3362	0.0000	1,052,241,267	0.3377	0.0000	0	
	Road & Bridge	399,043,158	0.2288	0.0000	414,703,771	0.2288	0.0000	0	
	Health	1,026,468,572	0.0961	0.0961	**	**	**		
	Mental Health	1,026,468,572	0.0773	0.0773	1,052,241,267	0.0776	0.0776	816,539	
	Senate Bill 40	1,026,468,572	0.0773	0.0773	1,052,241,267	0.0776	0.0776	816,539	
	Senior Services	1,026,468,572	0.0480	0.0480	1,052,241,267	0.0482	0.0482	507,180	
Carroll									
Carroll County Ambulance District	General Revenue	142,729,634	0.2819	0.2819	156,534,492	0.2686	0.2686	420,452	
Big Creek Watershed Sub Dist	General Revenue	15,749,248	0.3202	0.1000	16,101,884	0.3202	0.3000	48,306	
City of Bogard	General Revenue	952,034	0.9051	0.8500	938,107	0.9411	0.9000	8,443	
City of Bosworth	General Revenue	1,567,243	0.8709	0.8709	1,588,245	0.8780	0.8780	13,945	
Town of Carrollton	General Revenue	31,812,227	0.6771	0.6771	30,774,793	0.7030	0.7030	216,347	
	Parks & Recreation	31,812,227	0.2564	0.2564	30,774,793	0.2662	0.2662	81,922	
	Library	31,812,227	0.2668	0.2668	30,774,793	0.2770	0.2770	85,246	
City of De Witt	General Revenue	493,310	0.8803	0.8803	502,518	0.8804	0.8804	4,424	
City of Hale	General Revenue	2,256,812	0.3407	0.3407	2,256,669	0.3467	0.3467	7,824	
	Lights	2,256,812	0.2684	0.2684	2,256,669	0.2731	0.2731	6,163	
	Streets	2,256,812	0.1548	0.1548	2,256,669	0.1575	0.1575	3,554	
	Debt Service	2,256,812	0.3157	0.3157	2,256,669	0.5139	0.5139	11,597	
City of Norborne	General Revenue	6,128,461	0.7056	0.7056	5,846,732	0.7429	0.7429	43,435	
	Parks & Recreation	6,128,461	0.1714	0.1714	5,846,732	0.1805	0.1805	10,553	
	Library	6,128,461	0.1310	0.1310	5,846,732	0.1379	0.1379	8,063	
Village of Tina	General Revenue	989,319	1.0000	1.0000	926,263	1.0000	1.0000	9,263	
Carrollton Township of Carroll Co	General Revenue	42,744,048	0.0920	0.0920	42,636,819	0.0929	0.0929	39,610	
	Road & Bridge	42,744,048	0.3882	0.3882	42,636,819	0.3921	0.3921	167,179	
Cherry Valley Twsp of Carroll Co	General Revenue	1,136,992	0.1000	0.1000	1,137,076	0.1000	0.1000	1,137	
	Road & Bridge	1,136,992	0.5000	0.5000	1,137,076	0.5000	0.5000	5,685	
	Special Road and Bridge	1,136,992	0.0035	0.3500	AG 1,137,076	0.0035	0.3500	3,980	G 2010
De Witt Township of Carroll Co	General Revenue	8,037,905	0.0994	0.0994	8,054,519	0.0994	0.0994	8,006	
	Road & Bridge	8,037,905	0.4272	0.4272	8,054,519	0.4273	0.4273	34,417	
	Special Road and Bridge	8,037,905	0.3500	0.3500	8,054,519	0.3500	0.3500	28,191	2009
Egypt Township of Carroll Co	General Revenue	11,592,604	0.0933	0.0919	11,495,481	0.0944	0.0919	10,564	
	Road & Bridge	11,592,604	0.3423	0.3369	11,495,481	0.3462	0.3369	38,728	
Eugene Township of Carroll Co	General Revenue	7,069,616	0.0995	0.0995	7,164,698	0.0995	0.0995	7,129	
	Road & Bridge	7,069,616	0.4976	0.4976	7,164,698	0.4976	0.4976	35,652	
	Special Road and Bridge	7,069,616	0.0035	0.3500	AG 7,164,698	0.0035	0.3500	25,076	G 2010

LISTING OF TAX RATES FOR LOCAL GOVERNMENTS LEVYING A SINGLE TAX RATE ON ALL PROPERTY

Political Subdivision	Purpose	2007			2008				Expiration Year
		Assessed Value	Ceiling	Levied	Assessed Value	Ceiling	Levied	Revenue	
<u>Carroll</u>									
Fairfield Township of Carroll Co	General Revenue	2,816,905	0.0828	0.0828	2,844,809	0.0837	0.0837	2,381	
	Road & Bridge	2,816,905	0.4040	0.4040	2,844,809	0.4085	0.4085	11,621	
	Special Road and Bridge	2,816,905	0.3447	0.3447	**	**	**		2007
	Special Road and Bridge	**	**	**	2,844,809	0.3500	0.3500	9,957	A 2010
Hill Township of Carroll Co	General Revenue	4,245,749	0.0913	0.0913	6,549,619	0.0628	0.0628	4,113	
	Road & Bridge	4,245,749	0.4566	0.4566	6,549,619	0.3142	0.3142	20,579	
	Special Road and Bridge	4,245,749	0.0035	0.3500	AG 6,549,619	0.0024	0.2400	15,719	G 2010
Hurricane Township of Carroll Co	General Revenue	7,351,234	0.0904	0.0904	7,634,754	0.0904	0.0904	6,902	
	Road & Bridge	7,351,234	0.4018	0.4018	7,634,754	0.4018	0.4018	30,676	
	Special Road and Bridge	7,351,234	0.0035	0.3500	AG 7,634,754	0.0035	0.3500	26,722	G 2010
Leslie Township of Carroll Co	General Revenue	4,614,258	0.0899	0.0899	5,538,996	0.0793	0.0793	4,392	
	Road & Bridge	4,614,258	0.4298	0.4298	5,538,996	0.3791	0.3791	20,998	
	Special Road and Bridge	4,614,258	0.3500	0.3500	5,538,996	0.3087	0.3087	17,099	2008
Moss Creek Township of Carroll Co	General Revenue	6,257,019	0.1000	0.1000	6,484,606	0.1000	0.1000	6,485	
	Road & Bridge	6,257,019	0.5000	0.5000	6,484,606	0.5000	0.5000	32,423	
	Special Road and Bridge	6,257,019	0.3500	0.3500	6,484,606	0.3500	0.3500	22,696	2009
Prairie Township of Carroll Co	General Revenue	3,878,959	0.0847	0.0847	4,016,248	0.0847	0.0847	3,402	
	Road & Bridge	3,878,959	0.4024	0.4024	4,016,248	0.4024	0.4024	16,161	
	Special Road and Bridge	3,878,959	0.0035	0.3500	AG 4,016,248	0.0035	0.3500	14,057	G 2010
Ridge Township of Carroll Co	General Revenue	5,980,708	0.0989	0.0989	9,144,179	0.0682	0.0682	6,236	
	Road & Bridge	5,980,708	0.4696	0.4696	9,144,179	0.3238	0.3238	29,609	
	Special Road and Bridge	5,980,708	0.0035	0.3500	AG 9,144,179	0.0024	0.2400	21,946	G 2010
Rockford Township of Carroll Co	General Revenue	2,381,112	0.0952	0.0900	3,441,225	0.0708	0.0708	2,436	
	Road & Bridge	2,381,112	0.4016	0.2600	3,441,225	0.2987	0.2987	10,279	
	Special Road and Bridge	2,381,112	0.3500	0.3500	3,441,225	0.2603	0.2603	8,958	2008
Stokes Mound Township of Carroll Co	General Revenue	4,350,928	0.1000	0.1000	4,837,488	0.1000	0.1000	4,837	
	Road & Bridge	4,350,928	0.4735	0.4735	4,837,488	0.4735	0.4735	22,906	
	Special Road and Bridge	4,350,928	0.3500	0.3500	4,837,488	0.3500	0.3500	16,931	2008
Sugartree Township of Carroll Co	General Revenue	1,664,271	0.1000	0.1000	1,636,353	0.1000	0.1000	1,636	
	Road & Bridge	1,664,271	0.5000	0.5000	1,636,353	0.5000	0.5000	8,182	
	Special Road and Bridge	1,664,271	0.0035	0.3500	AG 1,636,353	0.0035	0.3500	5,727	G 2010
Trotter Township of Carroll Co	General Revenue	4,449,059	0.0916	0.0916	4,498,509	0.0926	0.0926	4,166	
	Road & Bridge	4,449,059	0.4586	0.4586	4,498,509	0.4638	0.4638	20,864	
	Special Road and Bridge	4,449,059	0.3455	0.3455	4,498,509	0.3494	0.3494	15,718	2009
Van Horn Township of Carroll Co	General Revenue	6,727,162	0.0964	0.0964	9,955,653	0.0689	0.0689	6,859	
	Road & Bridge	6,727,162	0.4620	0.4620	9,955,653	0.3300	0.3300	32,854	
	Special Road and Bridge	6,727,162	0.3500	0.3500	9,955,653	0.2500	0.2500	24,889	2008
Wakenda Township of Carroll Co	General Revenue	7,986,723	0.0991	0.0991	7,180,727	0.1000	0.1000	7,181	
	Road & Bridge	7,986,723	0.4956	0.4956	7,180,727	0.5000	0.5000	35,904	
	Special Road and Bridge	7,986,723	0.3469	0.3469	7,180,727	0.3500	0.3500	25,133	2009
Washington Township of Carroll Co	General Revenue	3,017,010	0.0934	0.0934	6,295,041	0.0478	0.0478	3,009	
	Road & Bridge	3,017,010	0.4357	0.4357	6,295,041	0.2232	0.2232	14,051	
	Special Road and Bridge	3,017,010	0.3467	0.3467	6,295,041	0.1776	0.1776	11,180	2008
Combs Township of Carroll Co	General Revenue	6,427,372	0.0953	0.0953	5,987,692	0.1000	0.1000	5,988	
	Road & Bridge	6,427,372	0.4655	0.4655	5,987,692	0.5000	0.5000	29,938	
	Special Road and Bridge	6,427,372	0.3500	0.3500	5,987,692	0.3500	0.3500	20,957	2008
North Central Carroll Fire Prot Dis	General Revenue	16,441,152	0.2672	0.2672	23,137,844	0.2015	0.2015	46,623	
Carroll County Fire Protection Dist	General Revenue	48,207,905	0.2855	0.2600	52,887,302	0.2743	0.2600	137,507	
Norborne Fire Protection District	General Revenue	17,782,527	0.2945	0.2500	17,774,209	0.2958	0.2958	52,576	
Hale Fire Protection District	General Revenue	13,403,791	0.2872	0.2872	14,022,813	0.2872	0.2872	40,274	
Carroll County Health Department	General Revenue	**	**	**	156,534,492	0.0940	0.0940	147,142	

LISTING OF TAX RATES FOR LOCAL GOVERNMENTS LEVYING A SINGLE TAX RATE ON ALL PROPERTY

Political Subdivision	Purpose	2007			2008				Expiration Year	
		Assessed Value	Ceiling	Levied	Assessed Value	Ceiling	Levied	Revenue		
<u>Carroll</u>										
Hale R-I School District	Operating Funds-Schools	7,396,763	4.8951	4.6951	BE	7,540,148	4.8951	4.8951	369,098	E
Tina-Avalon R-II School District	Operating Funds-Schools	8,836,201	3.6516	3.6516	E	9,113,631	3.8288	3.6516	332,793	E
Bosworth R-V School District	Operating Funds-Schools	7,104,951	4.0408	4.0408	E	7,145,160	4.0522	4.0522	289,536	E
Carrollton R-VII School District	Operating Funds-Schools	57,841,724	3.3551	3.3551	E	56,874,448	3.3731	3.3731	1,918,432	E
	Operating Funds-Temp	57,841,724	1.3407	1.3407	AE	56,874,448	1.3407	1.3407	762,516	E 2026
Norborne R-VIII School District	Operating Funds-Schools	13,238,843	3.8000	3.8000	E	13,177,839	3.8800	3.8800	511,300	E
	Debt Service	13,238,843	0.2750	0.2000	E	13,177,839	0.2647	0.2000	26,356	E
Carroll County	General Revenue	142,729,634	0.3620	0.2400		156,534,492	0.3449	0.2300	360,029	
	Johnson Grass	142,729,634	0.0494	0.0100		156,534,492	0.0471	0.0100	15,653	
	Health	142,729,634	0.0987	0.0987		**	**	**		
	Senate Bill 40	142,729,634	0.0987	0.0987		156,534,492	0.0940	0.0940	147,142	
<u>Carter</u>										
East Carter County Ambulance Dist	General Revenue	20,846,061	0.3938	0.3938		21,578,741	0.3938	0.3938	84,977	
West Carter County Ambulance Dist	General Revenue	25,550,832	0.3878	0.3878		25,881,828	0.3892	0.3892	100,732	
City of Grandin	General Revenue	843,316	0.7746	0.7746		830,254	0.8137	0.8137	6,756	
	Debt Service	843,316	0.0000	0.0000		**	**	**		
Carter County Library	General Revenue	46,396,891	0.1980	0.1980		47,486,048	0.1980	0.1980	94,022	
Ellsinore Rural Fire Prot Dist	General Revenue	11,721,741	0.1500	0.1500		11,953,710	0.1500	0.1500	17,931	
Eastwood Fire Protection District	General Revenue	1,992,085	0.2430	0.2430		2,007,041	0.2430	0.2430	4,877	
Fremont Fire Protection District	General Revenue	2,307,151	0.3500	0.3500		2,361,815	0.3500	0.3500	8,266	
Carter County Health Center	General Revenue	**	**	**		47,486,048	0.2477	0.2477	117,623	
East Carter Co R-II School District	Operating Funds-Schools	25,842,539	2.7500	2.7500	E	26,872,043	2.7500	2.7500	738,981	E
Van Buren R-I School District	Operating Funds-Schools	26,026,771	2.7500	2.7500	F	26,492,659	2.7500	2.7500	728,548	F
Carter County	General Revenue	46,396,891	0.3144	0.0871		47,486,048	0.3144	0.0627	29,774	
	Road & Bridge	46,396,891	0.2333	0.2333		47,486,048	0.2333	0.2333	110,785	
	Health	46,396,891	0.2477	0.2477		**	**	**		
	Senate Bill 40	46,396,891	0.0812	0.0812		47,486,048	0.0812	0.0812	38,559	
	Senior Services	46,396,891	0.0297	0.0297		47,486,048	0.0297	0.0297	14,103	
<u>Cass</u>										
Cass Medical Center	General Revenue	1,236,252,679	0.1335	0.1335		1,288,494,748	0.1335	0.1335	1,720,140	
Mt Pleasant Spec Rd Dist Cass Co	Road & Bridge	234,564,817	0.1993	0.1993		244,919,856	0.1995	0.1995	488,615	
City of Archie	General Revenue	9,524,913	0.6034	0.6034		9,894,993	0.6034	0.6034	59,706	
City of Belton	General Revenue	220,545,625	0.5197	0.5197		226,538,334	0.5245	0.5245	1,188,194	
	Parks & Recreation	220,545,625	0.2310	0.2310		226,538,334	0.2332	0.2332	528,287	
	Debt Service	220,545,625	1.2100	0.8000		226,538,334	1.0756	0.8000	1,812,307	
City of Cleveland	General Revenue	8,181,715	0.4773	0.4773		8,368,585	0.4773	0.4773	39,943	
City of Creighton	General Revenue	1,998,882	0.8209	0.8209		2,105,167	0.8124	0.8124	17,102	
City of Drexel	General Revenue	8,590,505	0.5675	0.5600		9,017,196	0.5675	0.5675	51,173	
	Debt Service	8,590,505	0.3841	0.3800		9,017,196	0.3416	0.3416	30,803	
City of East Lynne	General Revenue	2,377,491	0.8224	0.8224		2,574,624	0.8233	0.8233	21,197	
	Debt Service	2,377,491	0.1150	0.1150		2,574,624	0.2260	0.2260	5,819	
City of Freeman	General Revenue	4,052,022	0.5488	0.5488		4,102,874	0.5539	0.5539	22,726	
City of Garden City	General Revenue	13,945,869	0.3943	0.3943		13,918,722	0.3984	0.3984	55,452	
City of Harrisonville	General Revenue	115,170,896	0.5278	0.5278		115,086,917	0.5358	0.5358	616,636	
	Parks & Recreation	115,170,896	0.1195	0.1195		115,086,917	0.1213	0.1213	139,600	
	Ambulance	115,170,896	0.1195	0.1195		115,086,917	0.1213	0.1213	139,600	
City of Lake Winnebago	General Revenue	30,510,577	0.9269	0.9269		31,259,230	0.9287	0.9287	290,304	
	Debt Service	30,510,577	0.1890	0.1890		31,259,230	0.5229	0.5229	163,455	
City of Peculiar	General Revenue	46,984,257	0.4231	0.4231		51,718,013	0.4231	0.4231	218,819	

LISTING OF TAX RATES FOR LOCAL GOVERNMENTS LEVYING A SINGLE TAX RATE ON ALL PROPERTY

Political Subdivision	Purpose	2007			2008				Expiration Year
		Assessed Value	Ceiling	Levied	Assessed Value	Ceiling	Levied	Revenue	
Cass									
City of Peculiar	Debt Service	46,984,257	0.5245	0.4000	51,718,013	0.1936	0.0000	0	
City of Pleasant Hill	General Revenue	86,323,210	0.3557	0.3557	91,057,445	0.3557	0.3557	323,891	
	Parks & Recreation	86,323,210	0.0711	0.0711	91,057,445	0.0711	0.0711	64,742	
	Health	86,323,210	0.0711	0.0711	91,057,445	0.0711	0.0711	64,742	
	Road	86,323,210	0.1334	0.1334	91,057,445	0.1334	0.1334	121,471	
	Debt Service	86,323,210	0.6045	0.1077	91,057,445	0.9867	0.1077	98,069	
City of Raymore	General Revenue	231,780,495	0.4647	0.4647	249,022,530	0.4647	0.4647	1,157,208	
	Parks & Recreation	231,780,495	0.1251	0.1251	249,022,530	0.1251	0.1251	311,527	
	Debt Service	231,780,495	1.2670	0.7170	249,022,530	1.2228	0.7170	1,785,492	
City of Strasburg	General Revenue	903,489	0.8831	0.8831	1,018,737	0.8853	0.8853	9,019	
Village of West Line	General Revenue	741,605	0.6127	0.6127	784,036	0.6118	0.6118	4,797	
Village of Baldwin Park	General Revenue	484,541	0.4043	0.4043	470,901	0.4173	0.4173	1,965	
City of Lake Annette	General Revenue	645,660	0.2000	0.2000	612,240	0.2000	0.2000	1,224	
	Debt Service	645,660	2.6687	2.6687	612,240	2.2655	2.2655	13,870	
Village of Riverview Estates	General Revenue	1,063,710	0.5000	0.5000	1,081,870	0.5000	0.5000	5,409	
Cass County Public Library	General Revenue	1,236,252,679	0.1525	0.1525	1,288,494,748	0.1500	0.1500	1,932,742	
Central Cass County Fire Prot Dist	General Revenue	97,515,142	0.2504	0.2504	104,167,313	0.2504	0.2504	260,835	
	Ambulance	97,515,142	0.1403	0.1403	104,167,313	0.2503	0.2503	260,731	
	Debt Service	97,515,142	0.4184	0.2600	104,167,313	0.3857	0.1500	156,251	
Garden City Fire District	General Revenue	36,188,864	0.2353	0.2353	37,285,796	0.2200	0.2200	82,029	
	Ambulance	36,188,864	0.2967	0.2967	37,285,796	0.2967	0.2967	110,627	
South Metropolitan Fire Prot Dist	General Revenue	313,491,928	0.5429	0.4717	332,250,032	0.5429	0.4719	1,567,888	
	Ambulance	313,491,928	0.4252	0.3694	332,250,032	0.4252	0.3696	1,227,996	
	Dispatch	313,491,928	0.0453	0.0394	332,250,032	0.0453	0.0394	130,907	
	Debt Service	313,491,928	0.2430	0.1525	332,250,032	0.2137	0.1525	506,681	
West Peculiar Fire Protection Dist	General Revenue	98,379,688	0.6947	0.6947	103,149,407	0.6947	0.6947	716,579	
	Ambulance	98,379,688	0.2837	0.2837	103,149,407	0.2837	0.2837	292,635	
	Dispatch	98,379,688	0.0489	0.0489	103,149,407	0.0489	0.0489	50,440	
	Debt Service	98,379,688	0.1086	0.1086	103,149,407	0.0865	0.0865	89,224	
Creighton Fire Protection Dist	General Revenue	8,185,005	0.2570	0.2570	8,914,739	0.2476	0.2476	22,073	
Western Cass Fire Protection Dist	General Revenue	34,775,416	0.4082	0.4082	35,484,092	0.4082	0.4082	144,846	
	Dispatch	34,775,416	0.0481	0.0481	35,484,092	0.0481	0.0481	17,068	
Dolan & West Dolan Fire Prot Dist	General Revenue	29,236,153	0.2767	0.2767	30,667,715	0.2767	0.2767	84,858	
East Lynne-Gunn City Fire Prot Dist	General Revenue	17,174,070	0.2981	0.2981	17,526,533	0.3000	0.3000	52,580	
Mount Pleasant Fire Protection Dist	General Revenue	66,437,042	0.2856	0.2500	71,222,404	0.2856	0.2500	178,056	
Pleasant Hill Fire Protection Dist	General Revenue	145,245,692	0.4500	0.4500	A 149,558,100	0.4500	0.4500	673,011	
	Ambulance	145,245,692	0.3000	0.3000	A 149,558,100	0.3000	0.3000	448,674	
Dikeland Sewer District	General Revenue	1,068,823	0.7067	0.0000	1,067,344	0.7076	0.0000	0	
Cass Co R-V School District	Operating Funds-Schools	28,393,970	3.7028	3.4800	E 29,690,194	3.6995	3.6995	1,098,389	E
	Debt Service	28,393,970	0.9031	0.6700	E 29,690,194	0.8059	0.5505	163,445	E
Strasburg C-3 School District	Operating Funds-Schools	11,022,082	4.0715	4.0715	E 11,501,102	4.0778	4.0778	468,992	E
	Debt Service	11,022,082	1.3376	1.0000	E 11,501,102	1.2294	1.1200	128,812	E
Raymore-Peculiar R-II School Dist	Operating Funds-Schools	419,229,937	3.7072	3.7072	E 445,077,128	3.7005	3.7005	16,470,079	E
	Debt Service	419,229,937	2.6493	1.3325	E 445,077,128	2.2618	1.3392	5,960,473	E
Sherwood Cass R-VIII School Dist	Operating Funds-Schools	46,068,136	3.1790	3.1790	E 48,683,541	3.1899	3.1899	1,552,956	E
	Debt Service	46,068,136	1.0000	1.0000	E 48,683,541	1.0006	1.0000	486,835	E
East Lynne 40 School District	Operating Funds-Schools	13,161,131	4.3724	3.5053	13,800,514	4.3816	3.8475	530,975	
	Debt Service	13,161,131	0.3690	0.3422	13,800,514	0.0000	0.0000	0	
Pleasant Hill R-III School District	Operating Funds-Schools	131,484,779	3.7799	3.4845	E 135,921,291	3.7955	3.7955	5,158,893	E
	Debt Service	131,484,779	1.6538	1.2500	E 135,921,291	1.4179	0.9390	1,276,301	E
Harrisonville R-IX School District	Operating Funds-Schools	174,099,743	4.2072	4.0600	E 180,058,639	4.2072	4.2072	7,575,427	E

LISTING OF TAX RATES FOR LOCAL GOVERNMENTS LEVYING A SINGLE TAX RATE ON ALL PROPERTY

Political Subdivision	Purpose	2007				2008				Expiration Year
		Assessed Value	Ceiling	Levied		Assessed Value	Ceiling	Levied	Revenue	
Cass										
Harrisonville R-IX School District	Debt Service	174,099,743	1.4199	0.8700	E	180,058,639	1.2191	0.8700	1,566,510	E
Drexel R-IV School District	Operating Funds-Schools	17,259,973	4.3812	4.3800	E	17,760,778	4.3785	4.3785	777,656	E
	Debt Service	17,259,973	1.1154	0.6500	E	17,760,778	1.4543	0.9000	159,847	E
Midway R-I School District	Operating Funds-Schools	38,247,456	4.9288	4.3651		40,094,058	4.9720	4.4083	1,767,466	
	Debt Service	38,247,456	1.0299	0.3700		40,094,058	1.0299	0.3700	148,348	
Belton 124 School District	Operating Funds-Schools	286,902,311	4.0419	4.0628	EC	298,196,235	4.0572	4.0773	12,158,355	EC
	Debt Service	286,902,311	2.6399	1.1800	E	298,196,235	1.9215	1.1800	3,518,716	E
Cass County	Road & Bridge	1,001,687,862	0.2480	0.2480		1,043,574,896	0.2480	0.2480	2,588,066	
	Senate Bill 40	1,236,252,679	0.0381	0.0381		1,288,494,748	0.0381	0.0381	490,916	
Cedar										
Cedar County Ambulance District	General Revenue	152,947,539	0.0948	0.0000		**	**	**		
Cedar County Memorial Hospital	General Revenue	152,947,539	0.1422	0.1422		155,225,438	0.1430	0.1430	221,972	
Bear Creek Spec Rd Dist Cedar Co	Special Road and Bridge	5,391,816	0.3303	0.3303		5,408,774	0.3339	0.3339	18,060	2009
Bethel Special Road Dist Cedar Co	Special Road and Bridge	863,418	0.3298	0.3298		877,393	0.3299	0.3299	2,895	2009
Caplinger Mills Sp Rd Dist Cedar Co	Special Road and Bridge	2,791,079	0.3426	0.3426		2,814,636	0.3444	0.3444	9,694	2009
Cedar Hall Spec Rd Dist Cedar Co	Special Road and Bridge	964,497	0.3393	0.3393		1,030,880	0.3393	0.3393	3,498	2009
Eldorado Spgs Spec Rd Dist Cedar Co	Special Road and Bridge	47,979,661	0.3335	0.3335		48,286,647	0.3386	0.3386	163,499	2009
Independence Sp Rd Dist Cedar Co	Special Road and Bridge	1,096,232	0.3260	0.3260		1,083,136	0.3389	0.3389	3,671	2009
Koncord Spec Rd Dist Cedar Co	Special Road and Bridge	3,719,797	0.3082	0.3082		3,715,509	0.3320	0.3320	12,335	2009
Madison Spec Rd Dist Cedar Co	Special Road and Bridge	1,594,304	0.3260	0.3260		1,808,306	0.3267	0.3267	5,908	2009
Masters Spec Rd Dist Cedar Co	Special Road and Bridge	2,091,354	0.3474	0.3474		1,915,026	0.3500	0.3500	6,703	2009
Omer Special Road Dist Cedar Co	Special Road and Bridge	1,072,355	0.3425	0.3425		1,054,178	0.3500	0.3500	3,690	2008
Rowland Special Road Dist Cedar Co	Special Road and Bridge	5,571,266	0.3290	0.3290		5,744,016	0.3290	0.3290	18,898	2009
Dogwood Special Road District	Common Road District	771,050	0.3287	0.3287		**	**	**		2007
	Common Road District	**	**	**		839,178	0.3500	0.3500	2,937	A 2011
City of El Dorado Springs	General Revenue	31,825,526	0.5207	0.5207		32,048,256	0.5316	0.5316	170,369	
	Band	31,825,526	0.1254	0.0954		32,048,256	0.1280	0.1280	41,022	
	Park	31,825,526	0.1928	0.1928		32,048,256	0.1968	0.1968	63,071	
	Recreation	31,825,526	0.0950	0.0950		32,048,256	0.0970	0.0970	31,087	
Village of Jerico Springs	General Revenue	879,411	0.4706	0.4706		900,936	0.4731	0.4731	4,262	
City of Stockton	General Revenue	23,436,959	0.4060	0.4060		23,324,756	0.4140	0.4140	96,564	
	Parks & Recreation	23,436,959	0.0966	0.0000		23,324,756	0.0985	0.0000	0	
Village of Umber View Heights	General Revenue	761,565	0.2140	0.2140		750,350	0.2172	0.2172	1,630	
Cedar County Library District	General Revenue	152,947,539	0.0758	0.0737		155,225,438	0.0762	0.0762	118,282	
Cedar County Chapel Hills FPD	General Revenue	19,041,300	0.2000	0.2000	A	20,469,042	0.2000	0.2000	40,938	
Korth Special Road Subdistrict	Special Road and Bridge	2,756,560	0.3500	0.3500		3,168,421	0.3345	0.3345	10,598	2009
Stockton R-I School District	Operating Funds-Schools	81,318,410	3.4277	3.4277	E	83,161,668	3.4710	3.4710	2,886,541	E
El Dorado Springs R-II School Dist	Operating Funds-Schools	79,462,454	3.0510	2.7500	F	79,598,682	3.0897	3.0897	2,459,360	F
	Debt Service	79,462,454	0.4902	0.4900	F	79,598,682	0.4900	0.4900	390,034	F
Cedar County	General Revenue	152,947,539	0.3032	0.1594		155,225,438	0.3049	0.1550	240,599	
	Road & Bridge	152,947,539	0.2274	0.2274		155,225,438	0.2286	0.2286	354,845	
	Senior Services	152,947,539	0.0474	0.0474		155,225,438	0.0477	0.0474	73,577	
Chariton										
Chariton County Ambulance District	General Revenue	120,980,464	0.2583	0.2400		138,998,071	0.2585	0.2585	359,310	
City of Brunswick	General Revenue	6,253,665	0.8636	0.8636		6,167,864	0.8793	0.8636	53,266	
Village of Dalton	General Revenue	436,202	0.4990	0.4990		464,389	0.4991	0.4991	2,318	
City of Keytesville	General Revenue	2,555,238	0.8283	0.8283		2,632,408	0.8348	0.8348	21,975	
	Parks & Recreation	2,555,238	0.2000	0.2000		2,632,408	0.2000	0.2000	5,265	
City of Mendon	General Revenue	1,238,430	0.8410	0.8410		1,231,359	0.8507	0.8507	10,475	

LISTING OF TAX RATES FOR LOCAL GOVERNMENTS LEVYING A SINGLE TAX RATE ON ALL PROPERTY

Political Subdivision	Purpose	2007			2008				Expiration Year
		Assessed Value	Ceiling	Levied	Assessed Value	Ceiling	Levied	Revenue	
Chariton									
Village of Rothville	General Revenue	289,450	0.9039	0.7300	307,989	0.9122	0.9000	2,772	
City of Salisbury	General Revenue	14,352,639	0.6994	0.6994	14,341,047	0.7057	0.7057	101,205	
	Parks & Recreation	14,352,639	0.1675	0.1675	14,341,047	0.1690	0.1690	24,236	
	Library	14,352,639	0.0974	0.0974	14,341,047	0.0983	0.0983	14,097	
	Museum	14,352,639	0.1281	0.1281	14,341,047	0.1292	0.1292	18,529	
City of Sumner	General Revenue	745,303	1.0000	1.0000	803,010	1.0000	1.0000	8,030	
	Streets	745,303	0.2500	0.2500	A 803,010	0.2500	0.2500	2,008	2009
City of Triplett	General Revenue	333,971	0.9998	0.9998	309,577	1.0000	1.0000	3,096	
Bee Branch Township of Chariton Co	Road & Bridge	3,845,187	0.5000	0.5000	3,856,883	0.5000	0.5000	19,284	
	Special Road and Bridge	3,845,187	0.3500	0.3500	A 3,856,883	0.3500	0.3500	13,499	2010
Bowling Green Township, Chariton Co	Road & Bridge	4,903,053	0.3476	0.3476	4,994,536	0.3476	0.3476	17,361	
	Special Road and Bridge	4,903,053	0.3346	0.3346	A 4,994,536	0.3346	0.3346	16,712	2010
Brunswick Township of Chariton Co	Road & Bridge	17,772,612	0.4924	0.4924	20,853,942	0.4959	0.4959	103,415	
	Special Road and Bridge	17,772,612	0.1576	0.1576	20,853,942	0.1576	0.1576	32,866	2008
Chariton Township of Chariton Co	Road & Bridge	6,570,136	0.3271	0.3271	6,481,638	0.3323	0.3323	21,538	
	Special Road and Bridge	6,570,136	0.2137	0.2137	6,481,638	0.2137	0.2137	13,851	2008
Clark Township of Chariton Co	Road & Bridge	5,507,266	0.4979	0.4979	5,575,016	0.5000	0.5000	27,875	
	Special Road and Bridge	5,507,266	0.3485	0.3485	5,575,016	0.3500	0.3500	19,513	2009
Cockrell Township of Chariton Co	Road & Bridge	2,803,224	0.5000	0.5000	2,881,676	0.5000	0.5000	14,408	
	Special Road and Bridge	2,803,224	0.3500	0.3500	A 2,881,676	0.3500	0.3500	10,086	2010
Cunningham Township of Chariton Co	Road & Bridge	5,551,335	0.4927	0.4927	5,656,841	0.4931	0.4931	27,894	
	Special Road and Bridge	5,551,335	0.2956	0.2956	5,656,841	0.2956	0.2956	16,722	2008
Keytesville Township of Chariton Co	Road & Bridge	11,345,864	0.3937	0.3937	16,147,307	0.3953	0.3953	63,830	
	Special Road and Bridge	11,345,864	0.3436	0.3436	A 16,147,307	0.3436	0.3436	55,482	2010
Mendon Township of Chariton Co	Road & Bridge	5,778,083	0.4948	0.4948	5,889,848	0.4948	0.4948	29,143	
	Special Road and Bridge	5,778,083	0.3500	0.3500	5,889,848	0.3500	0.3500	20,614	2008
Musselfork Township of Chariton Co	Road & Bridge	5,425,085	0.3368	0.3368	5,621,402	0.3369	0.3369	18,939	
	Special Road and Bridge	5,425,085	0.2293	0.2293	5,621,402	0.2293	0.2293	12,890	2008
Salisbury Township of Chariton Co	Road & Bridge	33,677,144	0.4920	0.4920	38,775,749	0.4920	0.4920	190,777	
	Special Road and Bridge	33,677,144	0.1495	0.1495	A 38,775,749	0.1495	0.1495	57,970	2010
Salt Creek Township of Chariton Co	Road & Bridge	3,905,135	0.4605	0.4605	3,818,640	0.4738	0.4738	18,093	
	Special Road and Bridge	3,905,135	0.3203	0.3203	3,818,640	0.3203	0.3203	12,231	2008
Triplett Township of Chariton Co	Road & Bridge	4,970,314	0.4890	0.4890	9,206,891	0.4928	0.4928	45,372	
	Special Road and Bridge	4,970,314	0.3423	0.3423	9,206,891	0.3423	0.3423	31,515	2008
Wayland Township of Chariton Co	Road & Bridge	3,671,856	0.5000	0.5000	3,698,257	0.5000	0.5000	18,491	
	Special Road and Bridge	3,671,856	0.2000	0.2000	3,698,257	0.2000	0.2000	7,397	2008
Yellow Creek Township, Chariton Co	Road & Bridge	5,254,170	0.4920	0.4920	5,539,445	0.4920	0.4920	27,254	
	Special Road and Bridge	5,254,170	0.3477	0.3477	A 5,539,445	0.3477	0.3477	19,261	2010
Keytesville Fire Protection Dist	General Revenue	15,881,202	0.1969	0.1969	20,774,687	0.1969	0.1969	40,905	
Mendon Fire Protection District	General Revenue	11,604,196	0.2903	0.2903	11,642,556	0.2917	0.2917	25,614	
Sumner Community Fire Prot Dist	General Revenue	4,731,817	0.3000	0.3000	4,868,104	0.3000	0.3000	14,604	
Yellow Creek Fire Protection Dist	General Revenue	4,281,383	0.2944	0.2900	4,519,119	0.2944	0.2944	13,304	
Chariton County Health Center	General Revenue	**	**	**	138,998,071	0.0994	0.0994	138,164	
Northwestern R-I School District	Operating Funds-Schools	12,500,989	3.9738	3.9738	E 12,871,010	4.0587	4.0587	522,396	E
	Debt Service	12,500,989	1.0106	0.9900	E 12,871,010	1.1467	0.9900	127,423	E
Brunswick R-II School District	Operating Funds-Schools	16,633,217	3.6536	3.6136	E 16,473,031	3.7500	3.6500	601,266	E
	Debt Service	16,633,217	0.4501	0.3900	E 16,473,031	0.5838	0.3900	64,245	E
Keytesville R-III School District	Operating Funds-Schools	12,582,042	4.0475	3.9900	E 13,168,998	4.0736	4.0736	536,452	E
Salisbury R-IV School District	Operating Funds-Schools	40,517,579	5.0826	5.0200	BE 40,678,483	5.0826	4.9200	2,001,381	E
Chariton County	General Revenue	120,980,464	0.3974	0.2850	138,998,071	0.3977	0.2850	396,145	
	Health	120,980,464	0.0993	0.0993	**	**	**		

LISTING OF TAX RATES FOR LOCAL GOVERNMENTS LEVYING A SINGLE TAX RATE ON ALL PROPERTY

Political Subdivision	Purpose	2007			2008				Expiration Year
		Assessed Value	Ceiling	Levied	Assessed Value	Ceiling	Levied	Revenue	
<u>Chariton</u>									
Chariton County	Senate Bill 40	120,980,464	0.0993	0.0900	138,998,071	0.0994	0.0900	125,098	
	Township	120,980,464	0.0993	0.0993	138,998,071	0.0994	0.0994	138,164	
<u>Christian</u>									
Christian County Ambulance District	General Revenue	794,471,800	0.1300	0.1300	850,515,658	0.1300	0.1300	1,105,670	
Billings Spec Rd Dist Christian Co	Road & Bridge	39,404,066	0.2079	0.2000	41,141,800	0.2079	0.2000	82,284	
	Special Road and Bridge	39,404,066	0.3500	0.1600	41,141,800	0.3500	0.1600	65,827	2009
Garrison Spec Rd Dist Christian Co	Road & Bridge	1,388,821	0.2278	0.0000	1,490,596	0.2278	0.2278	3,396	
Nixa Special Road Dist Christian Co	Road & Bridge	210,685,348	0.0930	0.0930	223,067,921	0.0930	0.0930	207,453	
Ozark Special Rd Dist Christian Co.	Road & Bridge	273,739,153	0.1528	0.1400	317,767,944	0.1471	0.1400	444,875	
Selmore Spec Rd Dist Christian Co	Road & Bridge	14,447,919	0.1777	0.1777	15,564,080	0.1780	0.1780	27,704	
South Sparta Road Dist Christian Co	Road & Bridge	8,499,916	0.1707	0.1707	9,043,027	0.1707	0.1707	15,436	
Stoneshire Sp Rd Dist Christian Co	Road & Bridge	2,592,734	0.1426	0.1426	2,859,214	0.1426	0.1426	4,077	
City of Billings	General Revenue	8,175,899	0.5614	0.5614	8,138,172	0.5640	0.5640	45,899	
	Parks & Recreation	8,175,899	0.1630	0.1630	8,138,172	0.1638	0.1638	13,330	
City of Clever	General Revenue	13,858,749	0.6218	0.6218	15,616,563	0.6218	0.6218	97,104	
City of Nixa	General Revenue	175,969,737	0.3257	0.3257	187,286,468	0.3257	0.3257	609,992	
City of Ozark	General Revenue	164,602,698	0.2353	0.2353	179,252,392	0.2353	0.2353	421,781	
	Parks & Recreation	164,602,698	0.0588	0.0588	179,252,392	0.0588	0.0588	105,400	
City of Sparta	General Revenue	11,730,701	0.3762	0.3762	12,760,974	0.3762	0.3762	48,007	
City of Fremont Hills	General Revenue	17,580,314	0.6119	0.4548	19,546,354	0.6119	0.6071	118,666	
	Debt Service	17,580,314	0.3052	0.3052	19,546,354	0.1529	0.1529	29,886	
Christian County Library District	General Revenue	879,944,735	0.0870	0.0870	939,359,113	0.0870	0.0870	817,242	
Ozark Rural Fire Protection Dist	General Revenue	350,643,629	0.3888	0.3888	379,198,466	0.3888	0.3888	1,474,324	
Nixa Fire Protection District	General Revenue	342,677,495	0.6338	0.6338	362,747,017	0.6349	0.6349	2,303,081	
Billings Fire Protection District	General Revenue	47,056,408	0.3939	0.3939	48,163,376	0.3939	0.3939	189,716	
Clever Fire Protection District	General Revenue	51,716,170	0.3784	0.3784	54,148,079	0.3784	0.3784	204,896	
Highlandville Fire Protection Dist	General Revenue	61,035,842	0.3765	0.3765	66,094,436	0.3765	0.3765	248,846	
Sparta Fire Protection District	General Revenue	33,041,773	0.2728	0.2728	34,828,778	0.2734	0.2734	95,222	
Chadwick Rural Fire Protection Dist	General Revenue	8,399,393	0.2960	0.2960	8,638,716	0.2982	0.2982	25,761	
Christian County Health Department	General Revenue	**	**	**	939,359,113	0.0435	0.0435	408,621	
Chadwick R-I School District	Operating Funds-Schools	10,219,921	3.5780	3.5707	E 10,528,031	3.6121	3.6121	380,283	E
	Debt Service	10,219,921	1.1937	1.1290	E 10,528,031	1.1560	1.0876	114,503	E
Nixa R-II School District	Operating Funds-Schools	344,165,209	3.2434	3.2434	E 364,749,372	3.2434	3.2434	11,830,281	E
	Debt Service	344,165,209	1.2609	1.0666	E 364,749,372	1.2942	1.0666	3,890,417	E
Sparta R-III School District	Operating Funds-Schools	31,126,383	2.7500	2.7500	E 32,971,222	2.7500	2.7500	906,709	E
	Debt Service	30,948,995	1.4375	0.7500	E 32,971,222	1.3475	0.7500	247,284	E
Billings R-IV School District	Operating Funds-Schools	27,141,418	3.1190	3.1190	E 28,516,666	3.1254	3.1254	891,260	E
	Debt Service	27,141,418	1.2303	0.8500	E 28,516,666	1.1312	0.8500	242,392	E
Clever R-V School District	Operating Funds-Schools	50,845,924	3.5446	3.5446	BE 52,816,608	3.5368	3.5368	1,868,018	E
	Debt Service	50,845,924	1.0914	0.9000	E 52,816,608	1.5500	0.9108	481,054	E
Ozark R-VI School District	Operating Funds-Schools	329,144,309	3.0639	3.0639	E 361,358,606	3.1639	3.1639	11,433,025	BE
	Debt Service	329,144,309	1.5293	1.0761	E 361,358,606	1.3218	0.9761	3,527,221	E
Spokane R-VII School District	Operating Funds-Schools	47,322,491	3.3678	3.3678	E 51,964,714	3.3263	3.3263	1,728,502	E
	Debt Service	47,322,491	0.9239	0.8968	E 51,964,714	0.9578	0.8968	466,020	E
Christian County	General Revenue	879,944,735	0.2175	0.0000	959,359,113	0.2175	0.0000	0	
	Health	879,944,735	0.0435	0.0435	**	**	**		
	Senate Bill 40	879,944,735	0.0783	0.0783	939,359,113	0.0783	0.0783	735,518	
	Senior Services	879,944,735	0.0005	0.0462	G 939,359,113	0.0005	0.0462	433,984	G
	Common 1 Road & Bridge	93,457,851	0.1896	0.0000	98,953,242	0.1896	0.0000	0	
	Common 2 Road & Bridge	213,856,197	0.0695	0.0000	227,359,667	0.0698	0.0000	0	

LISTING OF TAX RATES FOR LOCAL GOVERNMENTS LEVYING A SINGLE TAX RATE ON ALL PROPERTY

Political Subdivision	Purpose	2007			2008				Expiration Year
		Assessed Value	Ceiling	Levied	Assessed Value	Ceiling	Levied	Revenue	
Clark									
Clark County Ambulance District	General Revenue	87,009,781	0.2848	0.2848	87,856,562	0.2895	0.2895	254,345	
Clark County Nursing Home District	General Revenue	87,009,781	0.1139	0.1139	87,856,562	0.1158	0.1158	101,738	
Wayland Special Rd Dist Clark Co	Road & Bridge	13,063,202	0.3209	0.3209	11,923,521	0.3500	0.3500	41,732	
City of Alexandria	General Revenue	1,296,957	0.8986	0.8000	1,308,374	0.8986	0.8000	10,467	
City of Kahoka	General Revenue	16,194,677	0.6995	0.6995	16,432,955	0.6995	0.6995	114,949	
	Parks & Recreation	16,194,677	0.1352	0.1352	16,432,955	0.1352	0.1352	22,217	
	Library	16,194,677	0.2163	0.2163	16,432,955	0.2163	0.2163	35,544	
Village of Luray	General Revenue	304,296	0.5825	0.5825	296,735	0.5975	0.5975	1,773	
City of Wayland	General Revenue	5,318,859	0.5778	0.5778	4,610,228	0.6691	0.6691	30,847	
	Streets	5,318,859	0.2231	0.2231	4,610,228	0.2500	0.2500	11,526	
City of Wyaconda	General Revenue	1,442,247	0.9349	0.9349	1,432,557	0.9447	0.9447	13,533	
Village of Revere	General Revenue	548,968	1.0000	1.0000	573,531	1.0000	1.0000	5,735	
Clark County Library	General Revenue	70,815,082	0.0960	0.0960	71,423,587	0.0980	0.0980	69,995	
Alexandria Fire Protection Dist	General Revenue	7,545,288	0.2660	0.2660	7,773,321	0.2660	0.2660	20,677	
Clark County Health Department	General Revenue	**	**	**	87,856,562	0.0965	0.0965	84,782	
Wyaconda C-1 School District	Operating Funds-Schools	3,761,720	4.7500	4.7500	E	**	**	**	
Revere C-3 School District	Operating Funds-Schools	6,281,870	4.6995	4.6995	E	7,031,255	4.7203	4.7203	331,896 E
Luray 33 School District	Operating Funds-Schools	4,204,503	4.0717	4.0717	E	4,248,494	4.0132	4.0132	170,501 E
Clark Co. R-I School District	Operating Funds-Schools	59,853,531	2.8953	2.7500	F	64,034,794	2.9260	2.7500	1,760,957 F
	Debt Service	59,853,531	1.0763	0.7500	F	64,034,794	1.0146	0.7500	480,261 F
Clark County	General Revenue	87,009,781	0.4746	0.3359		87,856,562	0.4824	0.3218	282,722
	Road & Bridge	73,946,579	0.3316	0.3316		75,933,042	0.3316	0.3316	251,794
	Special Road and Bridge	73,946,579	0.3316	0.3316		**	**	**	2007
	Health	87,009,781	0.0949	0.0949		**	**	**	
	Special Road and Bridge	**	**	**		75,933,042	0.0035	0.3500	265,766 AG 2011
Clay									
Eastern Clay County Ambulance Dist	General Revenue	30,393,650	0.2799	0.2799	31,377,957	0.2799	0.2799	87,827	
New Liberty Hospital District	General Revenue	900,641,187	0.1343	0.1343	950,658,655	0.1349	0.1349	1,282,439	
City of Avondale	General Revenue	4,444,961	0.3994	0.3994	4,350,613	0.4103	0.4080	17,751	
	Debt Service	4,444,961	0.6974	0.6974	4,350,613	0.7355	0.7355	31,999	
Village of Birmingham	General Revenue	3,086,816	0.2436	0.2436	2,516,182	0.2988	0.2436	6,129	
Village of Claycomo	General Revenue	113,738,881	0.3300	0.3300	116,493,121	0.3300	0.3300	384,427	
	Debt Service	113,738,881	0.1435	0.1435	116,493,121	0.1405	0.1405	163,673	
City of Excelsior Springs	General Revenue	128,960,941	0.5720	0.5720	128,359,482	0.5819	0.5819	746,924	
	Hospital	132,465,081	0.1604	0.1604	131,837,266	0.1631	0.1631	215,027	
	Parks	132,465,081	0.1604	0.1604	131,837,266	0.1631	0.1631	215,027	
	Recreation	132,465,081	0.1604	0.1604	131,837,266	0.1631	0.1631	215,027	
City of Glenaire	General Revenue	6,257,663	0.5976	0.5976	6,322,915	0.6002	0.6002	37,950	
City of Holt	General Revenue	5,067,240	0.4313	0.4313	5,033,854	0.4356	0.4356	21,927	
City of Kearney	General Revenue	127,667,063	0.6891	0.5800	133,398,093	0.6891	0.5800	773,709	
	Debt Service	127,667,063	0.0518	0.0500	133,398,093	0.0635	0.0500	66,699	
City of Liberty	General Revenue	482,933,053	0.7955	0.7955	494,017,780	0.7955	0.7955	3,929,911	
	Parks & Recreation	482,933,053	0.1403	0.1403	494,017,780	0.1403	0.1403	693,107	
City of Missouri City	General Revenue	2,111,321	0.9000	0.9000	2,125,085	0.9000	0.9000	19,126	
City of Mosby	General Revenue	2,341,358	0.4864	0.4864	2,495,625	0.4852	0.4852	12,109	
City of North Kansas City	General Revenue	315,543,863	0.3386	0.3200	309,160,571	0.3483	0.3483	1,076,806	
	Parks & Recreation	315,543,863	0.1200	0.1192	309,160,571	0.1200	0.1200	370,993	
	Library	315,543,863	0.1949	0.1949	309,160,571	0.2000	0.2000	618,321	
	Pension	315,543,863	0.2052	0.2052	309,160,571	0.2111	0.2111	652,638	
Village of Oaks	General Revenue	2,655,532	0.4127	0.4127	2,738,218	0.5000	0.5000	13,691	

LISTING OF TAX RATES FOR LOCAL GOVERNMENTS LEVYING A SINGLE TAX RATE ON ALL PROPERTY

Political Subdivision	Purpose	2007			2008				Expiration Year
		Assessed Value	Ceiling	Levied	Assessed Value	Ceiling	Levied	Revenue	
Clay									
Village of Oaks	Fire	2,655,532	0.3000	0.3000	**	**	**		2007
	Fire	**	**	**	2,738,218	0.3000	0.3000	8,215	A 2009
Village of Oakview	General Revenue	6,427,954	0.4085	0.4085	6,371,620	0.4121	0.4121	26,257	
	Fire	6,427,954	0.1055	0.1055	6,371,620	0.1064	0.1064	6,779	
	Fire & Ambulance-Temp	6,427,954	0.2873	0.2873	**	**	**		2007
	Fire & Ambulance-Temp	**	**	**	6,371,620	0.3000	0.3000	19,115	A 2011
Village of Oakwood	General Revenue	4,417,507	0.2826	0.2800	4,433,808	0.2830	0.2800	12,415	
	Fire	4,417,507	0.3000	0.3000	**	**	**		2007
	General Revenue-Temp	4,417,507	0.2200	0.2200	**	**	**		2007
	Fire	**	**	**	4,433,808	0.3000	0.3000	13,301	A 2009
	General Revenue-Temp	**	**	**	4,433,808	0.2200	0.2200	9,754	A 2009
Village of Oakwood Park	General Revenue	2,590,478	0.2432	0.2432	2,579,350	0.2491	0.2491	6,425	
City of Pleasant Valley	General Revenue	44,020,718	0.6270	0.6208	43,611,419	0.6346	0.6346	276,758	
Village of Prathersville	General Revenue	2,481,442	0.2805	0.2805	2,493,285	0.2805	0.2805	6,994	
City of Randolph	General Revenue	5,671,273	0.4388	0.4388	5,502,987	0.4541	0.4541	24,989	
City of Smithville	General Revenue	127,476,724	0.4487	0.4487	130,894,772	0.4532	0.4487	587,325	
Kearney Fire Protection District	General Revenue	257,087,087	0.5067	0.5067	269,306,150	0.5067	0.5067	1,364,574	
	Ambulance	257,087,087	0.2616	0.2616	269,306,150	0.2616	0.2616	704,505	
	Dispatch	257,087,087	0.0282	0.0282	269,306,150	0.0282	0.0282	75,944	
Holt Community Fire Protection Dist	General Revenue	66,216,057	0.5689	0.5689	67,213,383	0.5689	0.5689	382,377	
	Ambulance	66,216,057	0.2639	0.2639	67,213,383	0.2639	0.2639	177,376	
Fishing River Fire Protection Dist	General Revenue	45,112,563	0.2729	0.2729	46,266,248	0.2729	0.2729	126,261	
Developmental Disabilities Resource	General Revenue	3,582,346,415	0.1191	0.1191	3,667,306,740	0.1193	0.1191	4,367,762	
Clay Platte Ray Mental Health Board	General Revenue	3,582,346,415	0.0974	0.0963	3,667,306,740	0.0975	0.0963	3,531,616	
Clay County Public Health Center	General Revenue	**	**	**	3,667,306,740	0.0996	0.0996	3,652,638	
The 210 Hwy Trans Development Dist	General Revenue	53,413,254	0.1000	0.0561	51,803,881	0.1000	0.0579	29,994	2016
Tower Transportation Dev Dist	General Revenue	649,630	0.1000	0.1000	A **	**	**		2046
Kearney R-I School District	Operating Funds-Schools	293,947,375	3.3420	3.3420	E 301,847,323	3.3605	3.3605	10,143,579	E
	Debt Service	293,947,375	1.7324	1.1500	E 301,783,883	2.5687	1.1500	3,470,515	E
Smithville R-II School District	Operating Funds-Schools	194,682,631	3.2247	3.2247	E 201,588,646	3.2259	3.2259	6,503,048	E
	Debt Service	194,682,631	1.5982	0.9600	E 201,588,646	1.4402	0.9600	1,935,251	E
Excelsior Springs 40 School Dist	Operating Funds-Schools	204,341,957	4.0055	3.9473	E 204,690,571	4.0615	4.0615	8,313,508	E
	Debt Service	204,341,957	0.9628	0.8200	E 204,690,571	1.1002	0.7977	1,632,817	E
Liberty 53 School District	Operating Funds-Schools	750,177,180	4.6450	4.6450	E 783,566,884	4.6456	4.6456	36,401,383	E
	Debt Service	750,177,180	1.3513	0.9950	E 783,566,884	1.8082	0.9944	7,791,789	E
Missouri City 56 School District	Operating Funds-Schools	6,283,284	4.3291	3.9687	6,289,640	4.4042	4.0829	256,800	
North Kansas City 74 School Dist	Operating Funds-Schools	2,054,931,705	4.8698	4.8698	BE 2,088,537,902	4.8698	4.8698	101,707,619	E
	Debt Service	2,054,931,705	1.0200	1.0200	E 2,088,537,902	1.0200	1.0200	21,303,087	E
Clay County	General Revenue	3,582,346,415	0.2713	0.0000	3,667,306,740	0.2717	0.1600	5,867,691	
	Parks & Recreation	3,582,346,415	0.0992	0.0000	3,667,306,740	0.0993	0.0000	0	
	Road & Bridge	3,582,346,415	0.2713	0.2400	3,667,306,740	0.2717	0.0800	2,933,845	
	Senior Services	3,582,346,415	0.0499	0.0499	3,667,306,740	0.0500	0.0499	1,829,986	
Clinton									
Cameron Ambulance District	General Revenue	95,749,013	0.1896	0.1896	102,583,150	0.1896	0.1896	194,498	
Tri-County Ambulance District	General Revenue	167,270,016	0.2626	0.2626	184,269,676	0.2579	0.2579	475,231	
Cameron Spec Rd Dist Clinton Co	Road & Bridge	57,311,668	0.2415	0.2415	59,231,154	0.2416	0.2416	143,102	
	Special Road and Bridge	57,311,668	0.3439	0.3439	59,231,154	0.3440	0.3440	203,755	2009
Plattsburg Spec Rd Dist Clinton Co	Road & Bridge	37,639,698	0.2524	0.2524	36,822,406	0.2627	0.2627	96,732	
	Special Road and Bridge	37,639,698	0.3500	0.3500	A 36,822,406	0.3500	0.3500	128,878	2010
City of Cameron	General Revenue	67,640,501	0.5811	0.5811	69,985,224	0.5813	0.5813	406,824	

LISTING OF TAX RATES FOR LOCAL GOVERNMENTS LEVYING A SINGLE TAX RATE ON ALL PROPERTY

Political Subdivision	Purpose	2007			2008				Expiration Year
		Assessed Value	Ceiling	Levied	Assessed Value	Ceiling	Levied	Revenue	
<u>Clinton</u>									
City of Cameron	Parks & Recreation	67,640,501	0.1428	0.1428	69,985,224	0.1428	0.1428	99,939	
	Library	67,640,501	0.1633	0.1633	69,985,224	0.1633	0.1633	114,286	
	Band Revenue	67,640,501	0.0815	0.0815	69,985,224	0.0816	0.0816	57,108	
City of Gower	General Revenue	13,571,252	0.5293	0.5293	13,620,545	0.5290	0.5290	72,053	
City of Lathrop	General Revenue	20,085,301	0.5489	0.5489	20,238,246	0.5491	0.5491	111,128	
	Parks & Recreation	20,085,301	0.1445	0.1445	20,238,246	0.1445	0.1445	29,244	
	Debt Service	20,085,301	0.2872	0.2872	20,238,246	0.3619	0.3619	73,242	
City of Plattsburg	General Revenue	26,670,575	0.5417	0.5417	25,897,700	0.5691	0.5691	147,384	
	Lights	26,670,575	0.2400	0.0825	25,897,700	0.2500	0.0825	21,366	2008
	Police	26,670,575	0.2055	0.2054	25,897,700	0.2159	0.2159	55,913	
	Cemetery-Temp	26,670,575	0.0192	0.0185	25,897,700	0.0200	0.0200	5,180	2008
	Park	26,670,575	0.1307	0.1307	25,897,700	0.1374	0.1374	35,583	
	Recreation	26,670,575	0.0464	0.0464	25,897,700	0.0487	0.0487	12,612	
City of Trimble	General Revenue	6,389,875	0.3252	0.3252	6,454,258	0.3253	0.3253	20,996	
	Debt Service	6,389,875	0.3952	0.3952	6,454,258	0.5205	0.5205	33,594	
Village of Turney	General Revenue	1,209,831	0.3396	0.3396	1,190,508	0.3451	0.3451	4,108	
Gower Fire Protection District	General Revenue	32,782,103	0.2619	0.2619	37,450,023	0.2586	0.2586	96,846	
Lathrop Fire Protection District	General Revenue	46,078,240	0.2573	0.2573	55,477,044	0.2425	0.2425	134,532	
Plattsburg Fire Protection District	General Revenue	53,040,680	0.3500	0.3500	56,607,740	0.3465	0.3465	196,146	
Cameron Fire Protection District	General Revenue	36,922,358	0.2664	0.2664	39,894,114	0.2664	0.2664	106,278	
Clinton County Health Department	General Revenue	**	**	**	262,720,515	0.0855	0.0855	224,626	
Cameron R-I School District	Operating Funds-Schools	104,513,771	3.5463	3.5451	E 108,290,907	3.5123	3.5123	3,803,502	E
	Debt Service	104,513,771	0.4962	0.4800	E 108,290,907	0.4865	0.4800	519,796	E
Lathrop R-II School District	Operating Funds-Schools	56,033,788	4.2521	3.8400	E 60,266,015	4.2414	4.2414	2,556,123	E
	Debt Service	56,033,788	1.1281	0.8500	E 60,266,015	1.0961	0.4486	270,353	E
Clinton County R-III School Dist	Operating Funds-Schools	70,843,754	3.7969	3.6600	E 70,798,211	3.8414	3.6600	2,591,215	E
	Debt Service	70,843,754	1.0525	1.0000	E 70,798,211	1.0179	1.0000	707,982	E
Clinton County	General Revenue	245,497,098	0.3362	0.2432	262,720,515	0.3327	0.2035	534,636	
	Common Road District	150,545,732	0.2676	0.2676	166,666,964	0.2574	0.2574	429,001	
	Special Road and Bridge	245,497,098	0.3500	0.3500	A 166,666,964	0.3500	0.3500	583,334	2010
	Health	245,497,098	0.0863	0.0863	**	**	**		
	Senate Bill 40	245,497,098	0.0863	0.0863	262,720,515	0.0855	0.0855	224,626	
<u>Cole</u>									
Village of Centertown	General Revenue	3,606,102	0.6771	0.6771	3,718,694	0.6771	0.6771	25,179	
City of Jefferson City	General Revenue	800,195,971	0.5442	0.4600	831,495,945	0.5442	0.5400	4,490,078	
	Firemen Retirement	800,195,971	0.0953	0.0953	831,495,945	0.0953	0.0953	792,416	
City of Lohman	General Revenue	2,074,575	0.2574	0.2574	2,104,870	0.2581	0.2581	5,433	
	Debt Service	2,074,575	0.3181	0.3181	2,104,870	0.3136	0.3136	6,601	
City of Russellville	General Revenue	7,135,158	0.7243	0.7243	7,155,856	0.7270	0.7270	52,023	
City of Taos	General Revenue	10,708,239	0.2709	0.2709	10,940,170	0.2709	0.2709	29,637	
Jeff City/Cole County Library Dist	General Revenue	1,240,391,934	0.1913	0.1913	1,283,862,799	0.1913	0.1913	2,456,030	
Cole County Fire Protection Dist	General Revenue	173,335,928	0.2892	0.2892	176,366,695	0.2896	0.2896	510,758	
Regional West Fire Protection Dist	General Revenue	156,541,913	0.2850	0.2850	160,504,952	0.2852	0.2852	457,760	
Osage Fire Protection District	General Revenue	99,736,261	0.2955	0.2955	100,843,720	0.3000	0.3000	302,531	
Russellville-Lohman Fire Prot Dist	General Revenue	43,894,020	0.2893	0.2893	44,585,418	0.2901	0.2901	129,342	
Cole Co R-I School District	Operating Funds-Schools	47,285,595	3.1591	3.1591	E 48,278,394	3.1561	3.1561	1,523,714	E
	Debt Service	47,285,825	0.8831	0.8800	E 48,278,394	0.9475	0.8800	424,850	E
Cole Co R-II School District	Operating Funds-Schools	80,962,485	2.7500	2.7500	E 85,066,021	2.7500	2.7500	2,339,316	E
	Debt Service	80,962,485	1.3690	0.9100	E 85,066,021	1.4593	0.9100	774,101	E
Cole Co. R-V School District	Operating Funds-Schools	57,508,576	3.2846	2.9500	F 58,495,789	3.2996	2.9500	1,725,626	F

LISTING OF TAX RATES FOR LOCAL GOVERNMENTS LEVYING A SINGLE TAX RATE ON ALL PROPERTY

Political Subdivision	Purpose	2007				2008				Expiration Year
		Assessed Value	Ceiling	Levied		Assessed Value	Ceiling	Levied	Revenue	
<u>Cole</u>										
Cole Co. R-V School District	Debt Service	57,508,576	0.9505	0.7000	F	58,495,789	0.9682	0.7000	409,471	F
Jefferson City School District	Operating Funds-Schools	1,125,145,887	3.7446	3.4550	B	1,165,297,795	3.7446	3.4550	40,261,039	
	Debt Service	1,125,145,887	0.3638	0.2220		1,165,297,795	0.3234	0.2220	2,586,961	
Cole County	General Revenue	1,240,391,934	0.3347	0.3347		1,283,862,799	0.3347	0.3347	4,297,089	
	Road & Bridge	1,240,391,934	0.2779	0.2700		1,283,862,799	0.2779	0.2700	3,466,430	
	Senate Bill 40	1,240,391,934	0.0862	0.0862		1,283,862,799	0.0862	0.0862	1,106,690	
<u>Cooper</u>										
Cooper County Ambulance District	General Revenue	207,249,897	0.1197	0.1197		212,285,022	0.1197	0.1197	254,105	
Cooper County Memorial Hospital	General Revenue	207,249,897	0.1497	0.1497		212,285,022	0.1497	0.1497	317,791	
Cooper Co Nursing Home District	General Revenue	33,565,515	0.1418	0.1400		34,012,502	0.1421	0.1400	47,618	
City of Blackwater	General Revenue	1,104,891	0.9719	0.9719		1,111,720	0.9743	0.9718	10,804	
	Debt Service	1,104,891	0.0815	0.0815		1,111,720	0.1079	0.1079	1,200	
City of Boonville	General Revenue	89,822,980	0.6600	0.6200		92,153,410	0.6600	0.6200	571,351	
City of Bunceton	General Revenue	1,848,396	0.9815	0.9815		1,945,844	0.9815	0.9815	19,098	
City of Otterville	General Revenue	2,753,978	0.8138	0.8138		2,818,462	0.8138	0.8138	22,937	
City of Pilot Grove	General Revenue	4,928,459	0.6876	0.6876		4,874,631	0.6985	0.6985	34,049	
City of Prairie Home	General Revenue	1,939,468	0.9534	0.9534		1,977,781	0.9541	0.9541	18,870	
Village of Wooldridge	General Revenue	220,407	0.7000	0.7000		220,089	0.7000	0.7000	1,541	
Cooper Co Fire Protection Dist	General Revenue	52,713,318	0.4802	0.4802		54,707,409	0.4802	0.4802	262,705	
	Debt Service	52,713,318	0.3372	0.3372		54,707,409	0.3385	0.3385	185,185	
Otterville Fire Protection District	General Revenue	11,412,464	0.2959	0.2959		11,699,783	0.3000	0.3000	35,099	
Prairie Home Rural Fire Prot Dist	General Revenue	10,351,684	0.2531	0.2531		10,333,294	0.2555	0.2555	26,402	
Cooper County Public Health Center	General Revenue	**	**	**		212,285,022	0.2500	0.1900	403,342	
Blackwater R-II School District	Operating Funds-Schools	7,483,889	3.3682	3.3682	E	7,608,247	3.4517	3.4517	262,614	E
Cooper Co. R-IV School District	Operating Funds-Schools	8,092,937	4.3936	4.3936	E	8,443,807	4.4814	4.4814	378,401	E
	Debt Service	8,092,937	0.6101	0.6101	E	8,443,807	0.5752	0.5752	48,569	E
Prairie Home R-V School District	Operating Funds-Schools	11,553,231	4.5776	4.5776	E	11,721,217	4.5672	4.5672	535,331	E
	Debt Service	11,553,231	0.4119	0.3867	E	11,721,217	0.4013	0.3867	45,326	E
Otterville R-VI School District	Operating Funds-Schools	12,105,719	3.7737	3.7737	E	12,600,266	3.8265	3.8265	482,149	E
	Debt Service	12,105,719	0.7445	0.6000	E	12,600,266	0.7741	0.6300	79,382	E
Pilot Grove C-4 School District	Operating Funds-Schools	15,961,187	3.2336	3.2320	E	16,394,566	3.2317	3.2280	529,217	E
	Operating Funds-Temp	15,961,187	0.6830	0.6830	E	16,394,566	0.6830	0.6830	111,975	E 2008
	Debt Service	15,961,187	1.0901	0.9000	E	16,394,566	1.3885	0.9000	147,551	E
Boonville R-I School District	Operating Funds-Schools	129,128,373	3.3104	3.3104	E	133,358,777	3.3442	3.2877	4,384,437	E
	Debt Service	129,128,373	0.9735	0.6600	E	133,358,777	0.9426	0.6827	910,440	E
Cooper County	General Revenue	207,249,897	0.4219	0.2345		212,285,022	0.4219	0.2422	514,154	
	Road & Bridge	207,249,897	0.3114	0.3114		212,285,022	0.3114	0.3114	661,056	
	Health	207,249,897	0.2500	0.1900		**	**	**		
	Senate Bill 40	207,249,897	0.1995	0.1995		212,285,022	0.1995	0.1995	423,509	
<u>Crawford</u>										
North Crawford Co Ambulance Dist	General Revenue	168,585,269	0.2646	0.2646		169,702,554	0.2675	0.2675	453,954	
Steelville Ambulance District	General Revenue	59,670,971	0.3108	0.1940		60,714,604	0.3162	0.1917	116,390	
City of Bourbon	General Revenue	12,426,865	0.5132	0.5065		9,544,451	0.6639	0.6639	63,366	
	Parks & Recreation	12,426,865	0.0783	0.0773		9,544,451	0.1000	0.1000	9,544	
	Police	12,426,865	0.2435	0.2403		9,544,451	0.3150	0.3150	30,065	
Village of Leasburg	General Revenue	1,374,565	0.4820	0.4820		1,427,083	0.4843	0.4843	6,911	
City of Steelville	General Revenue	13,367,029	0.3370	0.3370		12,909,259	0.3508	0.3508	45,286	
Crawford County Library District	General Revenue	241,721,721	0.0909	0.0909		244,603,312	0.0915	0.0915	223,812	
Bourbon Fire District	General Revenue	43,255,119	0.2726	0.2726		43,573,363	0.2700	0.2700	117,648	

LISTING OF TAX RATES FOR LOCAL GOVERNMENTS LEVYING A SINGLE TAX RATE ON ALL PROPERTY

Political Subdivision	Purpose	2007			2008				Expiration Year
		Assessed Value	Ceiling	Levied	Assessed Value	Ceiling	Levied	Revenue	
Crawford									
Steelville Fire Protection Dist	General Revenue	67,514,751	0.1923	0.1923	68,605,843	0.1962	0.1962	134,605	
Crawford Co R-I School District	Operating Funds-Schools	56,645,040	3.0131	3.0131	E 57,340,836	3.0259	3.0249	1,734,503	E
	Debt Service	56,645,040	1.3716	0.9350	E 57,340,836	1.2288	0.9350	536,137	E
Crawford Co R-II School District	Operating Funds-Schools	102,206,134	2.8860	2.7500	F 102,267,983	2.9314	2.7500	2,812,370	F
	Debt Service	102,206,134	0.7351	0.5600	F 102,267,983	1.0312	0.5600	572,701	F
Steelville R-III School District	Operating Funds-Schools	50,728,128	3.0569	3.0569	E 51,076,458	3.0977	3.0977	1,582,195	E
	Debt Service	50,728,128	1.6161	0.6700	E 51,076,458	1.5183	0.6700	342,212	E
Crawford County	General Revenue	256,535,091	0.2812	0.0912	259,527,981	0.2829	0.1054	273,542	
	Road & Bridge	256,535,091	0.1995	0.1995	259,527,981	0.2007	0.2007	520,873	
	Senate Bill 40	256,535,091	0.0906	0.0906	259,527,981	0.0911	0.0911	236,430	
	Senior Services	256,535,091	0.0453	0.0453	259,527,981	0.0456	0.0456	118,345	
Dade									
Dade County Ambulance District	General Revenue	95,914,352	0.0815	0.0000	**	**	**		
Dade County Nursing Home	General Revenue	70,768,723	0.1175	0.1175	71,127,485	0.1182	0.1182	84,073	
Good Shepherd Nursing Home Dist	General Revenue	25,127,115	0.1504	0.1504	25,262,819	0.1511	0.1511	38,172	
	Debt Service	25,127,115	0.5656	0.4100	25,262,819	0.5273	0.4273	107,948	
Bona Special Road Dist Dade Co	Road & Bridge	691,610	0.3966	0.3966	688,206	0.4025	0.4025	2,770	
Dry Bone Special Road Dist Dade Co	Road & Bridge	379,550	0.3506	0.3506	378,995	0.3512	0.3512	1,331	
Maize Creek Spec Road Dist Dade Co	Road & Bridge	397,435	0.4271	0.4271	370,545	0.4580	0.4580	1,697	
Sac Special Road Dist #1 Dade Co	Road & Bridge	905,275	0.2939	0.2939	929,223	0.2977	0.2977	2,766	
Sac Special Road Dist #2 Dade Co	Road & Bridge	1,103,165	0.2344	0.2344	1,108,932	0.2344	0.2344	2,599	
Southeast Special Road Dist Dade Co	Road & Bridge	394,430	0.3530	0.3530	388,105	0.3587	0.3587	1,392	
Birchwood Special Road District	Road & Bridge	931,695	0.2610	0.2610	974,818	0.2610	0.2610	2,544	
	Special Road and Bridge	931,695	0.2031	0.2031	**	**	**		2007
Village of Dadeville	General Revenue	1,507,864	0.4229	0.4229	1,462,503	0.4376	0.4376	6,400	
City of Everton	General Revenue	1,691,736	0.8604	0.8604	1,715,794	0.8658	0.8658	14,855	
	Parks & Recreation	1,691,736	0.0734	0.0734	1,715,794	0.0739	0.0739	1,268	
City of Greenfield	General Revenue	12,334,730	0.4018	0.4018	12,217,848	0.4084	0.4084	49,898	
	Parks & Recreation	12,334,730	0.1282	0.1282	12,217,848	0.1303	0.0000	0	
	Streets	12,334,730	0.1624	0.1624	12,217,848	0.1651	0.1651	20,172	
Village of South Greenfield	General Revenue	700,962	0.4806	0.4806	684,385	0.4926	0.4926	3,371	
City of Lockwood	General Revenue	7,572,451	0.5373	0.5373	7,557,582	0.5418	0.5418	40,947	
	Parks & Recreation	7,572,451	0.1432	0.1432	7,557,582	0.1444	0.1444	10,913	
	Library	7,572,451	0.1702	0.1702	7,557,582	0.1716	0.1716	12,969	
Dade County Library District	General Revenue	88,393,111	0.0911	0.0911	88,902,162	0.0915	0.0915	81,345	
Cedar Township of Dade Co	Road & Bridge	4,465,904	0.3723	0.3723	4,396,291	0.3800	0.3800	16,706	
	Special Road and Bridge	4,465,904	0.1300	0.1300	A 4,396,291	0.1300	0.1300	5,715	2010
Center Township of Dade Co	Road & Bridge	21,259,976	0.3207	0.3207	20,779,116	0.3297	0.3297	68,509	
Ernest Township of Dade Co	Road & Bridge	1,896,966	0.4257	0.4257	1,886,649	0.4346	0.4346	8,199	
Grant Township of Dade Co	Road & Bridge	4,311,086	0.3447	0.3447	4,212,539	0.3535	0.3535	14,891	
Lockwood Township of Dade Co	Road & Bridge	14,415,348	0.2939	0.2939	14,442,273	0.2962	0.2962	42,778	
Marion Township of Dade Co	Road & Bridge	4,208,902	0.3638	0.3638	4,341,340	0.3638	0.3638	15,794	
North Morgan Township of Dade Co	Road & Bridge	1,630,303	0.2239	0.2239	1,676,934	0.2239	0.2239	3,755	
North Township of Dade Co	Road & Bridge	4,216,146	0.3731	0.3731	4,235,003	0.3773	0.3773	15,979	
Pilgrim Township of Dade Co	Road & Bridge	2,068,953	0.3467	0.3467	2,163,784	0.3467	0.3467	7,502	
	Special Road and Bridge	2,068,953	0.2300	0.2300	A 2,163,784	0.2300	0.2300	4,977	2010
Polk Township of Dade Co	Road & Bridge	6,185,695	0.3146	0.3146	6,591,645	0.3146	0.3146	20,737	
	Special Road and Bridge	**	**	**	6,591,645	0.3300	0.3300	21,752	A 2011
Rock Prairie Township of Dade Co	Road & Bridge	10,971,418	0.3262	0.3262	11,179,751	0.3299	0.3299	36,882	
	Special Road and Bridge	10,971,418	0.2300	0.2300	A 11,179,751	0.2300	0.2300	25,713	2010

LISTING OF TAX RATES FOR LOCAL GOVERNMENTS LEVYING A SINGLE TAX RATE ON ALL PROPERTY

Political Subdivision	Purpose	2007			2008				Expiration Year
		Assessed Value	Ceiling	Levied	Assessed Value	Ceiling	Levied	Revenue	
<u>Dade</u>									
Sac Township of Dade Co	Road & Bridge	3,461,920	0.2776	0.2776	3,525,121	0.2777	0.2777	9,789	
Smith Township of Dade Co	Road & Bridge	2,216,002	0.4256	0.4256	2,290,242	0.4256	0.4256	9,747	
	Special Road and Bridge	2,216,002	0.2375	0.2375	2,290,242	0.2375	0.2375	5,439	2008
South Township of Dade Co	Road & Bridge	3,162,111	0.3652	0.3652	3,185,711	0.3745	0.3745	11,930	
	Special Road and Bridge	3,162,111	0.3246	0.3246	3,185,711	0.3328	0.3328	10,602	2008
South Morgan Township of Dade Co	Road & Bridge	3,241,230	0.3582	0.3582	3,206,424	0.3676	0.3676	11,787	
Washington Township of Dade Co	Road & Bridge	3,406,246	0.3080	0.3080	3,463,033	0.3080	0.3080	10,666	
Dadeville Rural Fire Prot Dist	General Revenue	9,696,130	0.1776	0.1776	9,701,467	0.1788	0.1788	17,346	
Dade Co R-4 Rural Fire Prot Dist	General Revenue	38,192,108	0.1824	0.1824	38,318,121	0.1833	0.1833	70,237	
Dade County Health Department	General Revenue	**	**	**	96,414,556	0.0907	0.0907	87,448	
Lockwood R-I School District	Operating Funds-Schools	26,663,531	2.9461	2.9461	E 26,817,436	2.9507	2.9507	791,302	E
	Debt Service	26,663,531	0.7872	0.5500	E 26,817,436	0.6633	0.5500	147,496	E
Dadeville R-II School District	Operating Funds-Schools	9,315,207	4.0030	3.3548	9,353,385	4.0347	3.4300	320,821	E
Everton R-III School District	Operating Funds-Schools	9,302,863	3.0462	3.0400	E 9,802,218	3.1283	3.1283	306,643	E
	Debt Service	9,302,863	0.7525	0.7000	E **	**	**		
Greenfield R-IV School District	Operating Funds-Schools	34,545,864	2.8436	2.8436	E 34,487,859	2.8797	2.8436	980,697	E
	Debt Service	34,545,864	0.9162	0.6564	E 34,487,859	0.6984	0.6564	226,378	E
Dade County	General Revenue	95,914,352	0.2445	0.1000	96,414,556	0.2456	0.1200	115,697	
	Health	95,914,352	0.0903	0.0903	**	**	**		
	Township Tax	95,914,352	0.0903	0.0903	96,414,556	0.0907	0.0907	87,448	
<u>Dallas</u>									
City of Buffalo	General Revenue	29,950,184	0.5069	0.5069	29,795,701	0.5127	0.5100	151,958	
City of Urbana	General Revenue	2,832,392	0.5462	0.5462	2,852,896	0.5471	0.5471	15,608	
Dallas County Library	General Revenue	148,643,929	0.0955	0.0955	149,842,992	0.0961	0.0961	143,999	
Southern Dallas Co Fire Prot Dist	General Revenue	19,192,082	0.2975	0.2900	20,473,720	0.2958	0.2900	59,374	
Elkland Fire Protection District	General Revenue	**	**	**	12,879,785	0.3000	0.3000	38,639	A
Dallas County Health Department	General Revenue	**	**	**	149,842,992	0.0967	0.0967	144,898	
Dallas Co R-I School District	Operating Funds-Schools	106,797,054	3.2118	3.2118	E 108,652,888	3.2208	3.2208	3,499,492	E
Dallas County	General Revenue	148,643,929	0.3412	0.1160	149,842,992	0.3435	0.1381	206,933	
	Road & Bridge	148,643,929	0.2534	0.2534	149,842,992	0.2551	0.2551	382,249	
	Health	148,643,929	0.0960	0.0960	**	**	**		
<u>Daviess</u>									
Community Ambulance District	General Revenue	86,879,699	0.3121	0.3121	89,084,564	0.3121	0.3121	278,033	
West Fork of Big Creek Watershed	Main & Op	988,200	0.1787	0.1462	984,710	0.1793	0.1500	1,477	
Jamesport Spec Rd Dist Daviess Co	Road & Bridge	7,942,322	0.3670	0.3670	8,104,203	0.3695	0.3695	29,945	
	Special Road and Bridge	7,942,322	0.2700	0.2700	8,104,203	0.2700	0.2700	21,881	2008
Lock Springs Special Road District	Road & Bridge	2,527,044	0.3546	0.3546	2,625,360	0.3546	0.3546	9,310	
	Special Road and Bridge	2,527,044	0.3500	0.3500	2,625,360	0.3500	0.3500	9,189	2008
Daviess County Special Rd Dist #1	Road & Bridge	17,703,708	0.2107	0.2107	18,558,580	0.2107	0.2107	39,103	
	Special Road and Bridge	17,703,708	0.2360	0.2360	**	**	**		2007
	Special Road and Bridge	**	**	**	18,558,580	0.3500	0.3500	64,955	A 2011
	Debt Service	17,703,708	0.1573	0.1573	18,558,580	0.0000	0.0000	0	
Village of Altamont	General Revenue	774,576	0.6500	0.6445	811,178	0.6500	0.6500	5,273	
City of Coffey	General Revenue	453,492	1.0000	1.0000	460,260	1.0000	1.0000	4,603	
City of Gallatin	General Revenue	12,310,329	0.6046	0.6046	12,816,774	0.6046	0.6046	77,490	
	Parks & Recreation	12,310,329	0.2151	0.2151	12,816,774	0.2151	0.2151	27,569	
	Band	12,310,329	0.0199	0.0199	12,816,774	0.0199	0.0199	2,551	
City of Jamesport	General Revenue	3,057,233	0.6949	0.6949	3,106,983	0.6949	0.6949	21,590	
	Parks & Recreation	3,057,233	0.1646	0.1646	3,106,983	0.1646	0.1646	5,114	

LISTING OF TAX RATES FOR LOCAL GOVERNMENTS LEVYING A SINGLE TAX RATE ON ALL PROPERTY

Political Subdivision	Purpose	2007			2008				Expiration Year
		Assessed Value	Ceiling	Levied	Assessed Value	Ceiling	Levied	Revenue	
Daviess									
Village of Jameson	General Revenue	416,721	0.5000	0.5000	411,295	0.5000	0.5000	2,056	
	General Revenue-Temp	416,721	0.2000	0.2000	411,295	0.2000	0.2000	823	2008
Village of Lock Springs	General Revenue	216,747	0.5000	0.4100	245,341	0.5000	0.4100	1,006	
City of Pattonsburg	General Revenue	1,699,555	1.0000	1.0000	1,756,257	1.0000	1.0000	17,563	
Village of Winston	General Revenue	1,087,022	0.4554	0.4554	1,107,308	0.4571	0.4571	5,062	
	Streets	1,087,022	0.3000	0.3000	**	**	**		2007
	Streets	**	**	**	1,107,308	0.3000	0.3000	3,322	A 2010
Daviess County Library	General Revenue	100,473,110	0.1825	0.1825	102,680,128	0.1826	0.1826	187,494	
Benton Township of Daviess Co	General Revenue	5,327,668	0.0960	0.0960	5,198,166	0.1000	0.1000	5,198	
	Road & Bridge	5,327,668	0.4801	0.4801	5,198,166	0.5000	0.5000	25,991	
Colfax Township of Daviess Co	General Revenue	5,804,917	0.0929	0.0929	5,658,236	0.0959	0.0959	5,426	
	Road & Bridge	5,804,917	0.4645	0.4645	5,658,236	0.4797	0.4797	27,143	
	Special Road and Bridge	5,804,917	0.0025	0.2500	AG 5,658,236	0.0025	0.2500	14,146	G 2010
Grand River Township of Daviess Co	General Revenue	4,214,109	0.0989	0.0989	4,394,825	0.0989	0.0989	4,346	
	Road & Bridge	4,214,109	0.4945	0.4945	4,394,825	0.4945	0.4945	21,732	
	Special Road and Bridge	4,214,109	0.0035	0.3500	AG 4,394,825	0.0035	0.3500	15,382	G 2010
Harrison Township of Daviess Co	General Revenue	2,107,215	0.0949	0.0949	2,176,529	0.0949	0.0949	2,066	
	Road & Bridge	2,107,215	0.4681	0.4681	2,176,529	0.4681	0.4681	10,188	
	Special Road and Bridge	2,107,215	0.3500	0.3500	2,176,529	0.3500	0.3500	7,618	2008
Jackson Township of Daviess Co	General Revenue	7,020,382	0.0965	0.0965	7,121,521	0.0965	0.0965	6,872	
	Road & Bridge	4,493,338	0.4615	0.4615	4,512,589	0.4633	0.4633	20,907	
	Special Road and Bridge	4,493,338	0.0035	0.3500	AG 4,512,589	0.0035	0.3500	15,794	G 2010
Jamesport Township of Daviess Co	General Revenue	7,942,322	0.0887	0.0887	8,123,733	0.0891	0.0891	7,238	
Jefferson Township of Daviess Co	General Revenue	5,046,323	0.0974	0.0974	5,133,459	0.0977	0.0977	5,015	
	Road & Bridge	5,046,323	0.4409	0.4409	5,133,459	0.4422	0.4422	22,700	
	Special Road and Bridge	5,046,323	0.0035	0.3500	AG 5,133,459	0.0035	0.3500	17,967	G 2010
Liberty Township of Daviess Co	General Revenue	21,640,321	0.0642	0.0642	22,596,464	0.0642	0.0642	14,507	
	Road & Bridge	3,936,613	0.4869	0.4869	4,037,884	0.4869	0.4869	19,660	
Lincoln Township of Daviess Co	General Revenue	3,833,875	0.1000	0.0999	4,178,895	0.1000	0.1000	4,179	
	Road & Bridge	3,833,875	0.4996	0.4996	4,178,895	0.5000	0.5000	20,894	
	Special Road and Bridge	3,833,875	0.0020	0.2000	AG 4,178,895	0.0020	0.2000	8,358	G 2010
Marion Township of Daviess Co	General Revenue	4,313,007	0.0975	0.0975	4,385,418	0.0994	0.0994	4,359	
	Road & Bridge	4,313,007	0.4874	0.4874	4,385,418	0.4967	0.4967	21,782	
	Special Road and Bridge	4,313,007	0.0035	0.3500	AG 4,385,418	0.0035	0.3500	15,349	G 2010
Monroe Township of Daviess Co	General Revenue	2,923,260	0.0978	0.0978	3,025,508	0.0997	0.0997	3,016	
	Road & Bridge	2,923,260	0.4645	0.4645	3,025,508	0.4737	0.4737	14,332	
	Special Road and Bridge	2,923,260	0.0035	0.3500	AG 3,025,508	0.0035	0.3500	10,589	G 2010
Salem Township of Daviess Co	General Revenue	5,331,127	0.0983	0.0983	5,461,223	0.0986	0.0986	5,385	
	Road & Bridge	5,331,127	0.4633	0.4633	5,461,223	0.4649	0.4649	25,389	
	Special Road and Bridge	5,331,127	0.3500	0.3500	5,461,223	0.3500	0.3500	19,114	2008
Sheridan Township of Daviess Co	General Revenue	4,193,127	0.0921	0.0921	4,339,245	0.0925	0.0925	4,014	
	Road & Bridge	4,193,127	0.4279	0.4279	4,339,245	0.4300	0.4300	18,659	
	Special Road and Bridge	4,193,127	0.3500	0.3500	4,339,245	0.3500	0.3500	15,187	2008
Union Township of Daviess Co	General Revenue	17,840,841	0.0905	0.0500	17,950,731	0.0917	0.0500	8,975	
	Road & Bridge	17,840,841	0.3821	0.3000	17,950,731	0.3870	0.3800	68,213	
Washington Township of Daviess Co	General Revenue	2,934,616	0.1000	0.1000	2,936,175	0.1000	0.1000	2,936	
	Road & Bridge	2,934,616	0.5000	0.5000	2,936,175	0.5000	0.5000	14,681	
	Special Road and Bridge	2,934,616	0.3500	0.3500	2,936,175	0.3500	0.3500	10,277	2008
KAW Fire Protection District	General Revenue	24,437,436	0.4854	0.4854	24,530,331	0.4927	0.4927	120,861	
Jameson Fire Protection District	General Revenue	5,238,198	0.3000	0.2934	5,296,929	0.3000	0.3000	15,891	
Coffey Fire Protection District	General Revenue	4,225,200	0.3000	0.3000	4,216,739	0.3000	0.3000	12,650	

LISTING OF TAX RATES FOR LOCAL GOVERNMENTS LEVYING A SINGLE TAX RATE ON ALL PROPERTY

Political Subdivision	Purpose	2007			2008				Expiration Year	
		Assessed Value	Ceiling	Levied	Assessed Value	Ceiling	Levied	Revenue		
Daviess										
Pattonsburg Rescue & Fire Prot Dist	General Revenue	11,866,809	0.2928	0.2928	11,842,471	0.2970	0.2970	35,172		
Gallatin Fire Protection District	General Revenue	23,876,978	0.2895	0.2895	24,300,332	0.2915	0.2915	70,835		
Daviess County Health Department	General Revenue	**	**	**	102,680,128	0.2394	0.2394	245,816		
Pattonsburg R-II School District	Operating Funds-Schools	11,758,071	4.5607	4.5607	E	11,990,424	4.5830	4.5830	549,521	E
	Debt Service	11,758,071	1.6588	0.6149	E	11,990,424	1.3943	0.5926	71,055	E
Winston R-VI School District	Operating Funds-Schools	19,125,775	3.0590	3.0590	E	19,746,469	3.0734	3.0734	606,888	E
	Debt Service	19,125,775	0.1385	0.1385	E	19,746,469	0.0869	0.0869	17,160	E
North Daviess R-III School District	Operating Funds-Schools	8,838,954	5.4500	5.4500	E	9,014,451	5.4448	5.4448	490,819	E
Gallatin R-V School District	Operating Funds-Schools	34,367,372	3.7258	3.7258	E	35,111,007	3.7271	3.7271	1,308,622	E
Tri-County R-VII School District	Operating Funds-Schools	14,115,252	4.0019	4.0019	E	14,566,686	4.0193	4.0193	585,479	E
Daviess County	General Revenue	100,473,110	0.3552	0.1700		102,680,128	0.3554	0.1200	123,216	
	Health	100,473,110	0.2393	0.2393		**	**	**		
	Senate Bill 40	100,473,110	0.0921	0.0800		102,680,128	0.0921	0.0800	82,144	
	Senior Services	100,473,110	0.0005	0.0500	AG	102,680,128	0.0005	0.0500	51,340	G
De Kalb										
DeKalb-Clinton Ambulance Dist No 1	General Revenue	66,813,552	0.2423	0.2423		68,796,395	0.2423	0.2423	166,694	
Grindstone-Lost-Muddy-Creek Sub Dis	General Revenue	27,545,190	0.1302	0.1302		28,904,885	0.1302	0.1302	37,634	
Village of Amity	General Revenue	326,336	0.4510	0.4510		352,603	0.4582	0.4582	1,616	
City of Clarksdale	General Revenue	1,501,947	0.6712	0.6712		1,494,516	0.6773	0.6773	10,122	
	Lights	1,501,947	0.2098	0.2098		1,494,516	0.2117	0.2117	3,164	
	Streets	1,501,947	0.2307	0.2307		1,494,516	0.2328	0.2328	3,479	
	Debt Service	1,501,947	1.1991	1.1991		1,494,516	1.6000	1.6000	23,912	
City of Maysville	General Revenue	8,083,419	0.7762	0.7762		8,527,810	0.7762	0.7762	66,193	
City of Stewartsville	General Revenue	5,610,980	0.5164	0.5164		5,626,580	0.5171	0.5171	29,095	
	Lights	5,610,980	0.1243	0.1243		5,626,580	0.1244	0.1244	6,999	
City of Union Star	General Revenue	2,082,245	0.4203	0.4203		2,137,800	0.4206	0.4206	8,992	
	Lights	2,082,245	0.3556	0.3556		2,137,800	0.3558	0.0558	1,193	
	Streets	2,082,245	0.3234	0.3234		2,137,800	0.3236	0.3236	6,918	
Village of Weatherby	General Revenue	418,480	0.4872	0.4872		484,749	0.4552	0.4552	2,207	
	General Revenue-Temp	418,480	0.3000	0.3000	A	484,749	0.2801	0.2801	1,358	2010
City of Osborn	General Revenue	3,450,360	0.7170	0.7170		3,554,411	0.7191	0.7191	25,560	
Adams Township of DeKalb Co	General Revenue	7,199,835	0.0993	0.0993		7,406,287	0.1000	0.1000	7,406	
	Road & Bridge	7,199,835	0.3721	0.3721		7,406,287	0.3753	0.3753	27,796	
	Special Road and Bridge	7,199,835	0.1400	0.1400	A	7,406,287	0.1400	0.1400	10,369	2010
Camden Township of DeKalb Co	General Revenue	16,500,525	0.0967	0.0967		17,178,366	0.0967	0.0967	16,611	
	Road & Bridge	16,500,525	0.3432	0.3432		17,178,366	0.3432	0.3432	58,956	
Colfax Township of DeKalb Co	General Revenue	8,337,116	0.0997	0.0997		8,578,318	0.1000	0.1000	8,578	
	Road & Bridge	8,337,116	0.4152	0.4152		8,578,318	0.4174	0.4174	35,806	
	Special Road and Bridge	**	**	**		8,578,318	0.3500	0.3500	30,024	A 2011
Dallas Township of DeKalb Co	General Revenue	4,004,865	0.0995	0.0995		4,123,501	0.0995	0.0995	4,103	
	Road & Bridge	4,004,865	0.4134	0.4134		4,123,501	0.4134	0.4134	17,047	
	Special Road and Bridge	4,004,865	0.3499	0.3499		4,123,501	0.3499	0.3499	14,428	2009
Grand River Township of DeKalb Co	General Revenue	36,185,246	0.0984	0.0984		38,928,798	0.0984	0.0984	38,306	
	Road & Bridge	36,185,246	0.3560	0.3560		38,928,798	0.3560	0.3560	138,587	
Grant Township of DeKalb Co	General Revenue	4,462,971	0.0973	0.0973		4,668,762	0.0985	0.0985	4,599	
	Road & Bridge	4,462,971	0.4866	0.4866		4,668,762	0.4924	0.4924	22,989	
	Special Road and Bridge	4,462,971	0.3406	0.3406		**	**	**		2007
	Special Road and Bridge	**	**	**		4,668,762	0.3500	0.3500	16,341	A 2011
Polk Township of DeKalb Co	General Revenue	8,078,822	0.1000	0.1000		8,285,328	0.1000	0.1000	8,285	
	Road & Bridge	8,078,822	0.3984	0.3984		8,285,328	0.3984	0.3984	33,009	

LISTING OF TAX RATES FOR LOCAL GOVERNMENTS LEVYING A SINGLE TAX RATE ON ALL PROPERTY

Political Subdivision	Purpose	2007			2008				Expiration Year
		Assessed Value	Ceiling	Levied	Assessed Value	Ceiling	Levied	Revenue	
<u>De Kalb</u>									
Sherman Township of DeKalb Co	General Revenue	6,778,218	0.1000	0.1000	6,869,218	0.1000	0.1000	6,869	
	Road & Bridge	6,778,218	0.3920	0.3920	6,869,218	0.3920	0.3920	26,927	
	Special Road and Bridge	6,778,218	0.3500	0.3500	**	**	**		2007
	Special Road and Bridge	**	**	**	6,869,218	0.3500	0.3500	24,042	A 2011
Washington Township of DeKalb Co	General Revenue	17,337,659	0.0910	0.0910	17,823,254	0.0910	0.0910	16,219	
	Road & Bridge	17,337,659	0.3437	0.3437	17,823,254	0.3437	0.3437	61,259	
Osborn Fire Protection District	General Revenue	10,400,388	0.2425	0.2425	10,587,668	0.2455	0.2455	25,993	
Stewartsville Fire Protection Dist	General Revenue	17,251,264	0.2775	0.2775	17,607,390	0.2776	0.2776	48,878	
Central DeKalb Co Fire Prot Dist	General Revenue	30,733,769	0.2466	0.2466	31,859,883	0.2466	0.2466	78,566	
Clarksdale Fire Protection District	General Revenue	9,048,646	0.4301	0.4301	9,662,324	0.4301	0.4301	41,558	
Union Star Fire Protection District	General Revenue	10,094,928	0.2776	0.2776	10,268,067	0.2778	0.2778	28,525	
Osborn R-O School District	Operating Funds-Schools	8,531,228	4.7111	4.7088	E 8,826,433	4.7027	4.7027	415,081	E
	Debt Service	8,531,228	0.4799	0.4600	E 8,826,433	0.5197	0.4600	40,602	E
Maysville R-I School District	Operating Funds-Schools	39,370,588	3.4310	3.4310	E 41,230,268	3.4356	3.4356	1,416,507	E
Union Star R-II School District	Operating Funds-Schools	9,547,294	4.8887	4.8887	E 9,741,177	4.9097	4.9097	478,263	E
Stewartsville C-2 School District	Operating Funds-Schools	12,983,722	4.0482	3.4300	E 13,282,335	4.0258	4.0258	534,720	E
	Debt Service	12,983,722	0.4148	0.4147	E 13,282,335	0.4887	0.4887	64,911	E
DeKalb County	General Revenue	108,785,133	0.2984	0.0000	112,851,594	0.2984	0.0000	0	
	Senate Bill 40	108,785,133	0.0889	0.0889	112,851,594	0.0889	0.0889	100,325	
	Senior Services	108,785,133	0.0296	0.0296	112,851,594	0.0296	0.0296	33,404	
<u>Dent</u>									
Salem Memorial Hospital District	General Revenue	225,155,270	0.2202	0.2000	227,792,975	0.2207	0.1950	444,196	
City of Salem	General Revenue	45,486,167	0.6240	0.6200	46,053,035	0.6240	0.6240	287,371	
	Library	45,486,167	0.2742	0.2742	46,053,035	0.2742	0.2742	126,277	
Dent County Fire Protection Dist	General Revenue	90,371,767	0.2210	0.2210	91,869,873	0.2210	0.2210	203,032	
Dent County Health Center	General Revenue	**	**	**	150,537,365	0.0906	0.0906	136,387	
Salem R-80 School District	Operating Funds-Schools	63,545,116	2.7500	2.7500	E 64,076,153	2.7500	2.7500	1,762,094	E
	Debt Service	63,545,116	0.6898	0.6800	E 64,076,153	0.6807	0.6800	435,718	E
Oak Hill R-I School District	Operating Funds-Schools	12,491,695	2.9522	2.9522	E 12,853,928	2.9450	2.9450	378,548	E
Green Forest R-II School District	Operating Funds-Schools	17,071,670	2.5309	2.5309	E 17,137,760	2.5293	2.5293	433,465	E
	Operating Funds-Temp	17,071,670	0.2191	0.2191	E 17,137,760	0.2207	0.2207	37,823	E 2011
Dent-Phelps R-III School District	Operating Funds-Schools	26,922,250	2.7500	2.7500	E 27,745,150	2.7500	2.7500	762,992	E
North Wood R-IV School District	Operating Funds-Schools	16,855,346	2.7500	2.7500	E 17,467,900	2.7500	2.7500	480,367	E
Dent County	General Revenue	148,281,298	0.3504	0.0350	150,537,365	0.3504	0.0350	52,688	
	Road & Bridge	148,281,298	0.2583	0.2550	150,537,365	0.2583	0.2550	383,870	
	Health	148,281,298	0.0906	0.0906	**	**	**		
	Senate Bill 40	148,281,298	0.1659	0.1500	150,537,365	0.1659	0.1500	225,806	
	Senior Services	148,281,298	0.0453	0.0453	150,537,365	0.0453	0.0453	68,193	
<u>Douglas</u>									
Ava Ambulance District	General Revenue	92,829,259	0.1104	0.0000	96,890,253	0.1106	0.0000	0	
Douglas County Library	General Revenue	122,447,279	0.0803	0.0803	127,585,951	0.0805	0.0805	102,707	
Douglas County Health Department	General Revenue	**	**	**	127,585,951	0.2312	0.2000	255,172	
Skyline R-II School District	Operating Funds-Schools	8,016,630	2.7500	2.7500	F 8,300,143	2.7500	2.7500	228,254	F
Plainview R-VIII School District	Operating Funds-Schools	5,132,499	2.8127	2.8127	E 5,470,457	2.8251	2.8251	154,546	E
Ava R-I School District	Operating Funds-Schools	84,334,633	2.7500	2.7500	E 88,327,925	2.7500	2.7500	2,429,018	E
Douglas County	General Revenue	122,347,279	0.2913	0.1000	127,585,951	0.2917	0.1200	153,103	
	Road & Bridge	122,347,279	0.2109	0.2109	127,585,951	0.2112	0.2112	269,462	
	Health	122,347,279	0.2309	0.2000	**	**	**		
	Senate Bill 40	122,347,279	0.0804	0.0804	127,585,951	0.0805	0.0805	102,707	

LISTING OF TAX RATES FOR LOCAL GOVERNMENTS LEVYING A SINGLE TAX RATE ON ALL PROPERTY

Political Subdivision	Purpose	2007			2008				Expiration Year	
		Assessed Value	Ceiling	Levied	Assessed Value	Ceiling	Levied	Revenue		
<u>Dunklin</u>										
City of Arbyrd	General Revenue	4,185,216	0.7477	0.7477	3,254,190	1.0000	1.0000	32,542		
City of Campbell	General Revenue	8,937,708	0.6224	0.0000	9,046,277	0.6239	0.0000	0		
City of Cardwell	General Revenue	3,041,800	0.4956	0.4956	2,998,830	0.5028	0.5028	15,078		
	Streets	3,041,800	0.1509	0.1509	2,998,830	0.1531	0.1531	4,591		
City of Clarkton	General Revenue	4,939,240	0.6247	0.6247	5,104,834	0.6267	0.6267	31,992		
City of Holcomb	General Revenue	3,309,893	0.6634	0.6634	3,401,861	0.6660	0.6634	22,568		
City of Hornersville	General Revenue	3,692,653	0.7067	0.7067	3,725,228	0.7095	0.7095	26,430		
City of Kennett	General Revenue	89,500,236	0.5418	0.5418	89,399,976	0.5444	0.5444	486,693		
	Parks & Recreation	89,500,236	0.1485	0.1485	89,399,976	0.1492	0.1492	133,385		
	Special Park	89,500,236	0.0990	0.0990	89,399,976	0.0995	0.0995	88,953		
City of Malden	General Revenue	28,823,819	0.6844	0.6844	27,127,827	0.7290	0.7290	197,762		
City of Senath	General Revenue	9,438,973	0.6403	0.5700	9,650,626	0.6424	0.5700	55,009		
	Health	9,438,973	0.1653	0.1000	9,650,626	0.1658	0.1000	9,651		
Buffalo Township of Dunklin Co	General Revenue	10,485,633	0.1000	0.1000	10,303,291	0.1000	0.1000	10,303		
	Road & Bridge	10,485,633	0.2710	0.2710	10,303,291	0.2763	0.2763	28,468		
Clay Township of Dunklin Co	General Revenue	17,302,520	0.1000	0.1000	17,542,875	0.1000	0.1000	17,543		
	Road & Bridge	17,302,520	0.3063	0.3063	17,542,875	0.3088	0.3088	54,172		
Cotton Hill Township of Dunklin Co	General Revenue	44,631,272	0.0998	0.0998	43,494,541	0.1000	0.1000	43,495		
	Road & Bridge	44,631,272	0.2890	0.2890	43,494,541	0.2988	0.2988	129,962		
Freeborn Township of Dunklin Co	General Revenue	11,087,381	0.1000	0.1000	11,265,685	0.1000	0.1000	11,266		
	Road & Bridge	11,087,381	0.2557	0.2557	11,265,685	0.2570	0.2570	28,953		
Holcomb Township of Dunklin Co	General Revenue	12,337,491	0.0952	0.0952	12,546,325	0.0952	0.0952	11,944		
	Road & Bridge	12,337,491	0.2326	0.2326	12,546,325	0.2326	0.2326	29,183		
Independence Township of Dunklin Co	General Revenue	115,027,223	0.0995	0.0995	114,479,191	0.1000	0.1000	114,479		
	Road & Bridge	115,027,223	0.2446	0.2446	114,479,191	0.2473	0.2473	283,107		
Salem Township of Dunklin Co	General Revenue	26,724,654	0.1000	0.1000	28,648,275	0.1000	0.1000	28,648		
	Road & Bridge	26,724,654	0.2821	0.2821	28,648,275	0.2841	0.2821	80,817		
Union Township of Dunklin Co	General Revenue	59,036,061	0.0984	0.0984	59,352,929	0.0985	0.0985	58,463		
	Road & Bridge	59,036,061	0.3390	0.3390	59,352,929	0.3394	0.3394	201,444		
Dunklin County Health Department	General Revenue	**	**	**	297,637,435	0.1000	0.1000	297,637		
Malden R-I School District	Operating Funds-Schools	44,388,070	3.7382	3.4300	E	43,440,360	3.7500	3.4300	1,490,004	E
	Debt Service	44,388,070	0.0000	0.0000	E	43,440,360	0.3821	0.0000	0	E
Campbell R-II School District	Operating Funds-Schools	51,227,710	3.2543	2.9100	E	51,562,900	3.2722	3.2722	1,687,241	E
	Debt Service	51,227,710	1.2038	0.6200	E	51,562,900	1.2728	0.6200	319,690	E
Holcomb R-III School District	Operating Funds-Schools	20,676,700	2.9023	2.9010	E	20,553,730	2.9922	2.9922	615,009	E
	Debt Service	20,676,700	0.6418	0.4900	E	20,553,730	0.5521	0.4900	100,713	E
Clarkton C-4 School District	Operating Funds-Schools	11,079,630	3.0237	3.0237	E	11,387,100	3.7537	3.4300	390,578	BE
Senath-Hornersville C-8 School Dist	Operating Funds-Schools	41,356,351	3.5334	3.4300	E	41,847,300	3.5521	3.4300	1,435,362	E
Southland C-9 School District	Operating Funds-Schools	14,829,600	3.1379	3.1379	E	14,828,230	3.1595	3.1595	468,498	E
Kennett 39 School District	Operating Funds-Schools	90,963,149	3.5024	3.5024	E	90,693,543	3.5547	3.5000	3,174,274	E
	Debt Service	90,963,149	0.6543	0.5500	E	90,693,543	1.3261	0.5500	498,814	E
Dunklin County	General Revenue	296,632,235	0.2738	0.0000		297,637,435	0.2745	0.0000	0	
	Library	296,632,235	0.2500	0.2500		297,637,435	0.2500	0.2500	744,094	
	Johnson Grass	296,632,235	0.0500	0.0000		297,637,435	0.0500	0.0000	0	
	Health	296,632,235	0.1000	0.1000		**	**	**		
	Ambulance	296,632,235	0.1318	0.1318		297,637,435	0.1321	0.1321	393,179	
	Senate Bill 40	296,632,235	0.1000	0.1000		297,637,435	0.1000	0.1000	297,637	
<u>Franklin</u>										
Gerald Ambulance District	General Revenue	109,118,054	0.2773	0.2738		109,129,388	0.2818	0.2818	307,527	
Meramec Ambulance District	General Revenue	493,873,836	0.2623	0.2623		498,190,574	0.2623	0.2022	1,007,341	

LISTING OF TAX RATES FOR LOCAL GOVERNMENTS LEVYING A SINGLE TAX RATE ON ALL PROPERTY

Political Subdivision	Purpose	2007			2008				Expiration Year
		Assessed Value	Ceiling	Levied	Assessed Value	Ceiling	Levied	Revenue	
Franklin									
Meramec Ambulance District	Dispatch	493,873,836	0.0272	0.0272	499,950,615	0.0272	0.0272	135,987	
St. Clair Ambulance District	General Revenue	205,291,822	0.3172	0.3172	206,030,173	0.3210	0.3210	661,357	
Union Ambulance District	General Revenue	306,122,001	0.1648	0.1648	313,710,766	0.1656	0.1656	519,505	
Washington Area Ambulance District	General Revenue	430,739,165	0.1711	0.0500	444,829,894	0.1718	0.0000	0	
New Haven Ambulance District	General Revenue	91,687,247	0.2809	0.2809	88,767,948	0.2953	0.2809	249,349	
City of Berger	General Revenue	1,813,497	0.8089	0.8089	1,808,267	0.8134	0.8134	14,708	
City of Gerald	General Revenue	16,694,241	0.8997	0.8000	16,669,226	0.9065	0.8000	133,354	
	Parks & Recreation	16,694,241	0.2452	0.2200	16,669,226	0.2471	0.2200	36,672	
Village of Leslie	General Revenue	916,412	0.5143	0.4800	1,017,449	0.5200	0.4800	4,884	
City of New Haven	General Revenue	38,802,312	0.5067	0.5066	36,067,142	0.5545	0.5544	199,956	
	Parks & Recreation	38,802,312	0.2486	0.2486	36,067,142	0.2721	0.2710	97,742	
Village of Oak Grove	General Revenue	8,625,785	0.1929	0.1700	8,508,815	0.1957	0.1700	14,465	
City of Pacific	General Revenue	114,949,714	0.3623	0.3623	117,020,904	0.3650	0.3650	427,126	
Village of Parkway	General Revenue	4,917,644	0.3975	0.3975	5,225,341	0.3989	0.3989	20,844	
City of St. Clair	General Revenue	57,736,714	0.4682	0.4682	57,128,877	0.4789	0.4789	273,590	
	Parks & Recreation	57,736,714	0.1462	0.1462	57,128,877	0.1495	0.1495	85,408	
	Debt Service	57,736,714	0.3594	0.3594	57,128,877	0.3416	0.3416	195,152	
City of Sullivan	General Revenue	78,312,375	0.3886	0.3886	78,424,664	0.3926	0.3926	307,895	
	Library	77,006,737	0.1006	0.1006	77,000,761	0.1017	0.1017	78,310	
City of Union	General Revenue	156,024,858	0.5126	0.5126	160,820,001	0.5149	0.5149	828,062	
	Parks & Recreation	156,024,858	0.1234	0.1234	160,820,001	0.1240	0.1240	199,417	
City of Washington	General Revenue	305,231,447	0.5858	0.5857	316,485,859	0.5944	0.5941	1,880,242	
Franklin County Library District	General Revenue	1,508,163,293	0.0913	0.0913	1,540,623,985	0.0919	0.0919	1,415,833	
Washington Public Library	General Revenue	147,834,088	0.0906	0.0906	144,703,268	0.0935	0.0934	135,153	
Beaufort Leslie Fire Prot Dist	General Revenue	54,500,865	0.4421	0.4421	54,187,520	0.4529	0.4529	245,415	
Boles Fire Protection District	General Revenue	257,459,153	0.5537	0.5537	265,164,769	0.5578	0.5578	1,479,089	
	Debt Service	257,459,153	0.3214	0.3214	265,164,769	0.3269	0.3269	866,824	
Pacific Fire Protection District	General Revenue	228,623,468	0.6256	0.6256	227,872,646	0.6396	0.6301	1,435,826	
	Pension	228,623,468	0.0445	0.0445	227,872,646	0.0455	0.0448	102,087	
	Joint Dispatch	228,623,468	0.0445	0.0445	227,872,646	0.0455	0.0448	102,087	
	Debt Service	234,155,573	0.0680	0.0680	227,872,646	0.0732	0.0718	163,613	
St. Clair Fire Protection District	General Revenue	214,261,442	0.5495	0.5495	215,125,643	0.5563	0.5563	1,196,744	
Sullivan Fire Protection District	General Revenue	178,523,808	0.3609	0.3609	179,758,413	0.3641	0.1152	207,082	
Union Fire Protection District	General Revenue	296,923,545	0.2679	0.2679	304,349,735	0.2692	0.2692	819,309	
Gerald-Rosebud Fire Protection Dist	General Revenue	64,562,401	0.2324	0.2324	64,461,028	0.2361	0.2361	152,192	
New Haven-Berger Fire Prot Dist	General Revenue	96,429,824	0.2351	0.2351	93,488,540	0.2460	0.2460	229,982	
Gray Summit Sewer District	General Revenue	2,197,742	0.4319	0.4319	2,198,785	0.4341	0.4341	9,545	
Beauty View Sewer District	General Revenue	811,557	0.5640	0.5640	807,286	0.5670	0.5670	4,577	
Crestview Sewer District	General Revenue	1,110,496	0.4574	0.4574	1,066,289	0.4781	0.4781	5,098	
St. Clair Sewer District	General Revenue	9,013,258	0.3068	0.3068	9,384,664	0.3070	0.3070	28,811	
Sylvan Manor Sunset Acres Sew Dist	General Revenue	1,621,469	0.5440	0.5440	1,620,036	0.5460	0.5460	8,845	
Calvey Creek Sewer District	General Revenue	16,339,930	0.3616	0.3616	16,569,311	0.3632	0.3632	60,180	
East Central College	General Revenue	1,557,313,108	0.3488	0.3488	1,589,070,984	0.3507	0.3507	5,572,872	
	Debt Service	1,557,313,108	0.0831	0.0825	1,589,070,984	0.1152	0.0841	1,336,409	
Franklin Co R-II School District	Operating Funds-Schools	26,344,939	3.1783	3.1106	E 26,544,920	3.1739	3.1739	842,509	E
	Debt Service	26,344,939	0.0920	0.0919	E ** ** *	** ** *	** ** *		
Meramec Valley R-III School Dist	Operating Funds-Schools	310,015,974	3.6200	3.6200	BF 313,808,521	3.6200	3.6200	11,359,868	F
	Debt Service	310,015,974	1.2131	0.6900	F 313,808,521	1.0369	0.6900	2,165,279	F
Union R-XI School District	Operating Funds-Schools	282,074,096	2.7929	2.7900	F 290,596,641	2.7985	2.7900	8,107,646	F
	Debt Service	282,074,096	1.4995	0.7200	F 290,596,641	1.4259	0.9100	2,644,429	F
Lonedell R-XIV School District	Operating Funds-Schools	37,294,136	3.6233	3.4300	E 37,358,320	3.6673	3.4800	1,300,070	E

LISTING OF TAX RATES FOR LOCAL GOVERNMENTS LEVYING A SINGLE TAX RATE ON ALL PROPERTY

Political Subdivision	Purpose	2007				2008				Expiration Year
		Assessed Value	Ceiling	Levied		Assessed Value	Ceiling	Levied	Revenue	
Franklin										
Lonedell R-XIV School District	Debt Service	37,294,136	0.2665	0.2600	E	37,358,320	0.2108	0.2100	78,452	E
Spring Bluff R-XV School District	Operating Funds-Schools	22,825,070	2.7500	2.7500	E	22,925,395	2.7500	2.7500	630,448	E
	Debt Service	22,767,786	1.0603	0.7000	E	22,925,395	0.8444	0.7000	160,478	E
Franklin County R-XVI School Dist	Operating Funds-Schools	9,678,424	2.9762	2.9762	E	10,368,358	3.1500	3.1500	326,603	BE
	Debt Service	**	**	**		10,368,358	0.1427	0.1427	14,796	E
St. Clair R-XIII School District	Operating Funds-Schools	143,826,296	2.7500	2.7500	E	144,581,981	2.7500	2.7500	3,976,004	E
	Debt Service	143,826,296	0.7855	0.6200	E	144,581,981	0.8695	0.6200	896,408	E
Sullivan C-2 School District	Operating Funds-Schools	152,065,005	2.8787	2.8787	E	152,844,707	2.8921	2.8921	4,420,422	E
	Debt Service	152,065,005	1.7402	1.0927	E	152,844,707	1.7291	1.0793	1,649,653	E
New Haven School District	Operating Funds-Schools	36,924,645	4.1497	3.9900	E	34,515,017	4.3500	3.9900	1,377,149	E
	Debt Service	**	**	**		34,515,017	0.5974	0.5300	182,930	E
Washington School District	Operating Funds-Schools	685,688,762	3.4956	3.4956	BE	708,891,306	3.5135	3.5135	24,906,896	E
	Debt Service	685,688,762	0.2639	0.1644	E	708,891,306	0.2094	0.1465	1,038,526	E
Franklin County	General Revenue	1,737,914,090	0.2700	0.1173		1,767,234,986	0.2721	0.1173	2,072,967	
	Road & Bridge	1,737,914,090	0.1941	0.1941		1,767,234,986	0.1956	0.1941	3,430,203	
	Senate Bill 40	1,737,914,090	0.0918	0.0918		1,767,234,986	0.0925	0.0925	1,634,692	
Gasconade										
Owensville Ambulance District	General Revenue	89,975,308	0.3058	0.3058		88,691,160	0.3135	0.1078	95,609	
Hermann Area Ambulance District	General Revenue	118,464,214	0.2834	0.1646		119,268,679	0.2860	0.1293	154,214	
Hermann Area Hospital District	General Revenue	110,653,591	0.6983	0.6983		111,856,084	0.7024	0.7024	785,677	
Morrison Levee Dist Gasconade Co	General Revenue	78,280	0.7141	0.7141		77,980	0.7169	0.7169	559	
Morrison Sp Rd Dist #4 Gasconade Co	Road & Bridge	4,763,506	0.2664	0.2664		4,857,491	0.2664	0.2664	12,940	
City of Bland	General Revenue	3,568,137	0.8780	0.8780		3,552,803	0.8832	0.8832	31,378	
	Parks & Recreation	3,568,137	0.2349	0.2349		3,552,803	0.2363	0.2363	8,395	
	Debt Service	3,568,137	0.6524	0.6524		3,552,803	1.1484	1.1484	40,800	
City of Gasconade	General Revenue	1,390,786	0.6061	0.6061		1,410,749	0.6061	0.6061	8,551	
City of Hermann	General Revenue	34,754,459	0.3476	0.3476		35,380,700	0.3518	0.3518	124,469	
	Parks & Recreation	34,754,459	0.0091	0.0091		35,380,700	0.0092	0.0092	3,255	
	Band	34,754,459	0.0182	0.0100		35,380,700	0.0184	0.0100	3,538	
City of Morrison	General Revenue	1,072,501	0.5606	0.5606		1,087,633	0.5605	0.5605	6,096	
City of Owensville	General Revenue	38,696,033	0.2889	0.2889		37,558,928	0.2998	0.2998	112,602	
	Parks & Recreation	38,696,033	0.2889	0.2889		37,558,928	0.2998	0.2998	112,602	
	Debt Service	38,696,033	0.0814	0.0814		37,558,928	0.9645	0.0814	30,573	
City of Rosebud	General Revenue	4,030,715	0.4151	0.4151		4,156,817	0.4152	0.4152	17,259	
Gasconade County Library District	General Revenue	210,341,862	0.0921	0.0921		210,344,282	0.0934	0.0934	196,462	
Bland Fire Protection District	General Revenue	19,243,894	0.2132	0.2132		19,256,142	0.2150	0.2150	41,401	
Gasconade/Osage Co Health Depart	General Revenue	**	**	**		210,344,282	0.0934	0.0934	196,462	
Gasconade Co R-II School District	Operating Funds-Schools	149,988,442	3.2051	3.1800	F	149,999,780	3.2481	3.1800	4,769,993	F
	Debt Service	149,988,442	1.3202	0.6700	F	149,999,780	1.1018	0.6700	1,004,999	F
Gasconade County R-I School Dist	Operating Funds-Schools	104,674,616	2.9409	2.8500	E	105,945,706	2.9549	2.9549	3,130,590	E
	Debt Service	104,674,616	0.9559	0.7500	E	105,945,706	0.9249	0.7500	794,593	E
Gasconade County	General Revenue	210,341,862	0.3472	0.1358		210,344,282	0.3520	0.1535	322,878	
	Common Road District	205,578,355	0.2534	0.2534		205,486,790	0.2570	0.2570	528,101	
	Health	210,341,862	0.0921	0.0921		**	**	**		
	Mental Health	210,341,862	0.0921	0.0921		210,344,282	0.0934	0.0934	196,462	
	Senate Bill 40	210,341,862	0.0921	0.0921		210,344,282	0.0934	0.0934	196,462	
Gentry										
Grand River Regional Ambulance Dist	General Revenue	103,053,508	0.1800	0.1800		107,140,081	0.1800	0.1800	192,852	
City of Albany	General Revenue	14,905,740	0.6053	0.6053		14,889,194	0.6098	0.6098	90,794	

LISTING OF TAX RATES FOR LOCAL GOVERNMENTS LEVYING A SINGLE TAX RATE ON ALL PROPERTY

Political Subdivision	Purpose	2007			2008				Expiration Year
		Assessed Value	Ceiling	Levied	Assessed Value	Ceiling	Levied	Revenue	
Gentry									
City of Albany	Parks & Recreation	14,905,740	0.2681	0.2681	14,889,194	0.2701	0.2701	40,216	
	Library	14,905,740	0.4600	0.4600	14,889,194	0.4600	0.4600	68,490	
	Health	14,905,740	0.1688	0.1688	14,889,194	0.1701	0.1701	25,327	
Village of Darlington	General Revenue	254,572	0.5000	0.5000	257,431	0.5000	0.5000	1,287	
Village of Gentry	General Revenue	275,136	0.5000	0.5000	265,327	0.5000	0.5000	1,327	
City of King City	General Revenue	6,095,203	0.6958	0.6958	6,007,716	0.7181	0.7181	43,141	
	Parks & Recreation	6,095,203	0.1714	0.1714	6,007,716	0.1769	0.1769	10,628	
	Health	6,095,203	0.1714	0.1714	6,007,716	0.1769	0.1769	10,628	
	Police	6,095,203	0.1500	0.1500	6,007,716	0.1500	0.1500	9,012	2009
City of McFall	General Revenue	547,491	0.6557	0.6557	472,557	0.7500	0.7500	3,544	
City of Stanberry	General Revenue	8,691,482	0.6266	0.6266	8,765,541	0.6293	0.6293	55,162	
	Parks & Recreation	8,691,482	0.1660	0.1660	8,765,541	0.1667	0.1667	14,612	
	Streets	8,691,482	0.3698	0.3698	8,765,541	0.3714	0.3714	32,555	
Gentry County Library Dist	General Revenue	62,391,071	0.2000	0.2000	66,237,521	0.2000	0.2000	132,475	
	Debt Service	62,391,071	0.1082	0.1000	66,237,521	0.0853	0.0853	56,501	
Athens Township of Gentry Co	General Revenue	21,527,348	0.0974	0.0974	21,838,215	0.0974	0.0974	21,270	
	Road & Bridge	21,527,348	0.3727	0.3727	21,838,215	0.3727	0.3727	81,391	
	Special Road District	21,527,348	0.2000	0.2000	21,838,215	0.2000	0.2000	43,676	2008
	Special Road and Bridge	21,527,348	0.2436	0.2436	**	**	**		2007
	Special Road and Bridge	**	**	**	21,838,215	0.2500	0.2500	54,596	A 2011
Bogle Township of Gentry Co	General Revenue	4,962,127	0.1000	0.1000	4,766,680	0.1000	0.1000	4,767	
	Road & Bridge	4,962,127	0.5000	0.5000	4,766,680	0.5000	0.5000	23,833	
	Special Road and Bridge	4,962,127	0.3200	0.3200	**	**	**		2007
	Gravel	4,962,127	0.3500	0.3500	**	**	**		2007
	Gravel & Maintenance	4,962,127	0.4500	0.4500	4,766,680	0.4500	0.4500	21,450	2009
	Special Road and Bridge	**	**	**	4,766,680	0.3200	0.3200	15,253	A 2011
	Gravel	**	**	**	4,766,680	0.3500	0.3500	16,683	A 2011
Cooper Township of Gentry Co	General Revenue	16,003,300	0.1000	0.1000	16,099,740	0.1000	0.1000	16,100	
	Road & Bridge	16,003,300	0.4727	0.4727	16,099,740	0.4744	0.4744	76,377	
	Special Road and Bridge	16,003,300	0.1500	0.1500	**	**	**		2007
	Special Road and Bridge	**	**	**	16,099,740	0.1500	0.1500	24,150	A 2011
Howard Township of Gentry Co	General Revenue	2,082,350	0.1000	0.1000	2,038,298	0.1000	0.1000	2,038	
	Road & Bridge	2,082,350	0.5000	0.5000	2,038,298	0.5000	0.5000	10,191	
	Special Road and Bridge	2,082,350	0.3500	0.3500	**	**	**		2007
	Special Road and Bridge	**	**	**	2,038,298	0.3500	0.3500	7,134	A 2011
	Gravel	**	**	**	2,038,298	0.3000	0.3000	6,115	A 2011
Huggins Township of Gentry Co	General Revenue	2,606,523	0.1000	0.1000	3,198,211	0.1000	0.1000	3,198	
	Road & Bridge	2,606,523	0.5000	0.5000	3,198,211	0.5000	0.5000	15,991	
	Special Road and Bridge	2,606,523	0.3300	0.3300	**	**	**		2007
	Special Road and Bridge	**	**	**	3,198,211	0.3300	0.3300	10,554	A 2011
Jackson Township of Gentry Co	General Revenue	18,102,709	0.0979	0.0979	21,145,923	0.1000	0.1000	21,146	
	Road & Bridge	18,102,709	0.4565	0.4565	21,145,923	0.4672	0.4672	98,794	
	Special Road District	18,102,709	0.2500	0.2500	A 21,145,923	0.2500	0.2500	52,865	2010
	Special Road and Bridge	18,102,709	0.1174	0.1174	**	**	**		2007
	Special Road and Bridge	**	**	**	21,145,923	0.1200	0.1200	25,375	A 2011
Miller Township of Gentry Co	General Revenue	8,096,151	0.1000	0.1000	8,094,713	0.1000	0.1000	8,095	
	Road & Bridge	8,096,151	0.5000	0.5000	8,094,713	0.5000	0.5000	40,474	
	Special Road District	8,096,151	0.2900	0.2900	8,094,713	0.2900	0.2900	23,475	2008
	Special Road and Bridge	8,096,151	0.3500	0.3500	A 8,094,713	0.3500	0.3500	28,331	2010
Wilson Township of Gentry Co	General Revenue	3,916,303	0.1000	0.1000	3,944,934	0.1000	0.1000	3,945	
	Road & Bridge	3,916,303	0.5000	0.5000	3,944,934	0.5000	0.5000	19,725	

LISTING OF TAX RATES FOR LOCAL GOVERNMENTS LEVYING A SINGLE TAX RATE ON ALL PROPERTY

Political Subdivision	Purpose	2007			2008				Expiration Year
		Assessed Value	Ceiling	Levied	Assessed Value	Ceiling	Levied	Revenue	
<u>Gentry</u>									
Wilson Township of Gentry Co	Special Road and Bridge	3,916,303	0.2900	0.2900	3,944,934	0.2900	0.2900	11,440	2008
	Gravel	3,916,303	0.3000	0.3000	**	**	**		2007
	Gravel	**	**	**	3,944,934	0.3000	0.3000	11,835	A 2009
Albany Community Fire Prot Dist	General Revenue	33,361,347	0.1595	0.1595	34,031,264	0.1612	0.1612	54,858	
	Fire	33,361,347	0.1496	0.1496	34,031,264	0.1500	0.1500	51,047	
Stanberry Fire Protection Dist	General Revenue	21,621,697	0.1000	0.1000	21,551,556	0.4000	0.4000	86,206	
	General Revenue-Temp	21,621,697	0.3000	0.3000	21,551,556	0.3000	0.0000	0	2009
McFall Fire Protection District	General Revenue	3,343,954	0.2913	0.2913	3,464,113	0.2935	0.2935	10,167	
King City Fire Protection District	General Revenue	25,878,179	0.3000	0.3000	29,327,531	0.3000	0.3000	87,983	
King City R-I School District	Operating Funds-Schools	26,020,735	4.3600	3.8937	29,499,308	4.3600	4.0817	1,204,073	
	Debt Service	26,020,735	0.5783	0.5100	29,499,308	0.6104	0.5100	150,446	
Stanberry R-II School District	Operating Funds-Schools	20,469,359	4.1000	4.1000	E 20,660,455	4.1000	4.1000	847,079	E
	Operating Funds-Temp	20,469,359	1.3300	1.3300	AE 20,660,455	1.3300	1.3300	274,784	E 2026
Albany R-III School District	Operating Funds-Schools	31,983,620	4.4893	4.3893	BE 32,755,049	4.4893	4.4893	1,470,472	E
Gentry County	General Revenue	77,296,811	0.3349	0.3349	81,126,714	0.3385	0.3385	274,614	
	Senior Services	77,296,811	0.0500	0.0500	81,126,714	0.0500	0.0500	40,563	
	General Revenue-Temp	77,296,811	0.1900	0.1900	A 81,126,714	0.1900	0.1900	154,141	2010
<u>Greene</u>									
City of Ash Grove	General Revenue	12,479,290	0.5393	0.5393	12,481,997	0.5510	0.5510	68,776	
City of Battlefield	General Revenue	51,407,380	0.2862	0.2862	43,728,490	0.3455	0.3455	151,082	
	Debt Service	51,407,380	0.1762	0.1762	43,728,490	0.2460	0.2460	107,572	
City of Fair Grove	General Revenue	13,215,160	0.4967	0.4967	14,195,480	0.4967	0.4967	70,509	
	Debt Service	13,215,160	0.4363	0.4363	14,195,480	0.3361	0.3361	47,711	
City of Republic	General Revenue	120,499,865	0.4453	0.4453	129,487,332	0.4453	0.4453	576,607	
	Parks & Recreation	120,499,865	0.1199	0.1199	129,487,332	0.1199	0.1199	155,255	
	Lights	120,499,865	0.0685	0.0685	129,487,332	0.0685	0.0685	88,699	
City of Springfield	Parks & Recreation	2,415,729,806	0.1826	0.1826	2,464,611,492	0.1826	0.1826	4,500,381	
	Health	2,415,729,806	0.1245	0.1245	2,464,611,492	0.1245	0.1245	3,068,441	
	Art Museum	2,415,729,806	0.0382	0.0382	2,464,611,492	0.0382	0.0382	941,482	
	General Revenue-Temp	2,415,729,806	0.2619	0.2619	2,464,611,492	0.2619	0.2619	6,454,817	2009
City of Strafford	General Revenue	20,800,489	0.3702	0.3702	22,210,350	0.3702	0.3702	82,223	
City of Walnut Grove	General Revenue	5,323,414	0.5399	0.5399	5,327,800	0.5399	0.5399	28,765	
City of Willard	General Revenue	37,398,545	0.4048	0.4048	40,921,399	0.4008	0.4008	164,013	
	Parks & Recreation	37,398,545	0.1239	0.1239	40,921,399	0.1227	0.1227	50,211	
Springfield Greene County Library	General Revenue	3,931,631,718	0.2414	0.2414	4,030,813,514	0.2414	0.2414	9,730,384	
Battlefield Fire Protection Dist	General Revenue	482,386,800	0.3262	0.3262	496,047,662	0.3262	0.3262	1,618,107	
Strafford Fire Protection District	General Revenue	119,540,360	0.2432	0.2432	127,790,591	0.2432	0.2432	310,787	
Fair Grove Fire Protection District	General Revenue	61,160,540	0.1705	0.1705	61,882,002	0.1720	0.1720	106,437	
Brookline Fire Protection District	General Revenue	89,969,987	0.2430	0.2430	91,403,520	0.2435	0.2435	222,568	
Logan-Rogersville Fire Prot Dist	General Revenue	347,233,377	0.3526	0.3526	356,876,319	0.3526	0.3526	1,258,346	
Willard Fire Protection District	General Revenue	127,267,435	0.2441	0.2441	131,977,937	0.2441	0.2441	322,158	
Walnut Grove Fire Protection Dist	General Revenue	34,739,362	0.2898	0.2898	34,557,056	0.2954	0.2954	102,082	
West Republic Fire Protection Dist	General Revenue	23,273,723	0.2511	0.2511	23,914,816	0.2511	0.2511	60,050	
Ebenezer Fire Protection District	General Revenue	100,304,391	0.2766	0.2766	102,664,230	0.2766	0.2766	283,969	
Bois D'Arc Fire Protection District	General Revenue	21,430,582	0.3000	0.3000	22,147,708	0.3000	0.3000	66,443	
Ash Grove Fire Protection District	General Revenue	23,412,726	0.2544	0.2544	23,545,921	0.3544	0.3544	83,447	
Pleasant View Fire Protection Dist	General Revenue	28,497,770	0.3000	0.3000	28,991,660	0.3000	0.3000	86,975	
Springfield Spec Parking District	General Revenue	**	**	**	**	**	**		
C and E Community Improvement Dist	General Revenue	10,396,340	3.0000	3.0000	4,380,280	3.0000	0.0000	0	
Ozarks Technical Community College	General Revenue	4,696,160,437	0.0941	0.0941	5,106,717,402	0.0932	0.0932	4,759,461	

LISTING OF TAX RATES FOR LOCAL GOVERNMENTS LEVYING A SINGLE TAX RATE ON ALL PROPERTY

Political Subdivision	Purpose	2007			2008				Expiration Year	
		Assessed Value	Ceiling	Levied	Assessed Value	Ceiling	Levied	Revenue		
Greene										
Ozarks Technical Community College	General Revenue-Temp	4,696,160,437	0.0471	0.0471						
Willard R-II School District	Operating Funds-Schools	282,588,100	3.2017	3.2000	E	294,591,456	3.1995	3.1995	9,425,454	E
	Debt Service	282,588,100	1.7295	0.7900	E	294,591,456	1.8062	0.7905	2,328,745	E
Republic R-III School District	Operating Funds-Schools	248,237,949	3.2400	3.2400	BE	261,688,326	3.3400	3.3400	8,740,390	BE
	Buildings-Temp	248,237,949	0.3675	0.0000	E	**	**	**		2007
	Building-Temp	248,237,949	0.4392	0.0000	E	261,688,326	0.4364	0.0000	0	E 2010
	Debt Service	248,237,949	1.8705	0.8400	E	261,688,326	1.7748	0.8400	2,198,182	E
Ash Grove R-IV School District	Operating Funds-Schools	48,763,575	3.0850	2.7500	F	50,777,659	3.0813	2.7500	1,396,386	F
	Debt Service	48,763,575	0.7879	0.5000	F	50,777,659	0.5138	0.5000	253,888	F
Walnut Grove R-V School District	Operating Funds-Schools	17,411,485	3.2459	3.2459	E	17,620,220	3.2477	3.2477	572,252	E
Strafford R-VI School District	Operating Funds-Schools	141,364,977	2.7500	2.7500	F	149,571,789	2.7500	2.7500	4,113,224	F
	Debt Service	141,364,977	1.1893	0.7000	F	149,571,789	0.9763	0.7000	1,047,003	F
Logan-Rogersville R-VIII School Dis	Operating Funds-Schools	191,646,383	2.9697	2.9687	E	199,747,602	2.9681	2.9681	5,928,709	E
	Debt Service	191,646,383	1.4109	0.9713	E	199,747,602	1.1961	0.9719	1,941,347	E
Springfield R-XII School District	Operating Funds-Schools	2,955,813,840	3.1087	3.1087	E	3,017,656,585	3.1092	3.1092	93,824,979	E
	Debt Service	2,955,813,840	0.7461	0.5100	E	3,017,656,585	0.6726	0.5100	15,390,049	E
Fair Grove R-X School District	Operating Funds-Schools	58,186,071	2.7661	2.7500	F	59,336,208	2.7564	2.7500	1,631,746	F
	Debt Service	58,186,071	1.5718	0.9000	F	59,336,208	1.0796	0.9000	534,026	F
Greene County	General Revenue	3,931,631,718	0.2493	0.1074		4,030,813,514	0.2493	0.1074	4,329,094	
	Road & Bridge	3,931,631,718	0.2493	0.1074		4,030,813,514	0.2493	0.1074	4,329,094	
	Senate Bill 40	3,931,631,718	0.0462	0.0462		4,030,813,514	0.0462	0.0462	1,862,236	
	Senior Services	3,931,631,718	0.0492	0.0492		4,030,813,514	0.0492	0.0492	1,983,160	
Grundy										
Grundy County Nursing Home District	General Revenue	103,365,674	0.1500	0.1500		106,653,872	0.1500	0.1500	159,981	
Spickard Special Road District	Special Road and Bridge	1,254,767	0.3500	0.3500		1,300,473	0.3500	0.3500	4,552	2009
Village of Brimson	General Revenue	266,825	0.2500	0.2000		257,510	0.2500	0.2000	515	
City of Galt	General Revenue	839,273	1.0000	1.0000		815,755	1.0000	1.0000	8,158	
City of Laredo	General Revenue	1,141,052	0.6825	0.6825		921,811	0.7000	0.7000	6,453	
	Streets	1,141,052	0.2926	0.2926		921,811	0.3000	0.3000	2,765	
City of Spickard	General Revenue	1,030,533	1.0000	1.0000		1,049,700	1.0000	1.0000	10,497	
City of Tindall	General Revenue	544,120	0.4500	0.4500		424,708	0.4500	0.4500	1,911	
City of Trenton	General Revenue	53,175,957	0.8051	0.8051		55,214,048	0.8118	0.8118	448,228	
	Parks & Recreation	53,175,957	0.3000	0.1500		55,214,048	0.3000	0.1500	82,821	
Grundy Co Jewett Norris Library	General Revenue	103,365,674	0.2000	0.2000		106,653,872	0.2000	0.2000	213,308	
Franklin Township of Grundy Co	General Revenue	3,877,964	0.1000	0.1000		4,002,759	0.1000	0.1000	4,003	
	Road & Bridge	3,877,964	0.4374	0.4374		4,002,759	0.4374	0.4374	17,508	
	Special Road and Bridge	3,877,964	0.3500	0.3500	A	4,002,759	0.3500	0.3500	14,010	2010
Harrison Township of Grundy Co	General Revenue	1,863,837	0.1000	0.1000		1,854,375	0.1000	0.1000	1,854	
	Road & Bridge	1,863,837	0.5000	0.5000		1,854,375	0.5000	0.5000	9,272	
	Special Road and Bridge	1,863,837	0.3500	0.3500		1,854,375	0.3500	0.3500	6,490	2008
Jackson Township of Grundy Co	General Revenue	3,269,751	0.1000	0.1000		3,361,843	0.1000	0.1000	3,362	
	Road & Bridge	3,269,751	0.4092	0.4092		3,361,843	0.4107	0.4107	13,807	
	Special Road and Bridge	3,269,751	0.3500	0.3500	A	3,361,843	0.3500	0.3500	11,766	2010
Jefferson Township of Grundy Co	General Revenue	5,412,760	0.0976	0.0976		5,423,350	0.0985	0.0985	5,342	
	Road & Bridge	5,412,760	0.2741	0.2741		5,423,350	0.2766	0.2766	15,001	
	Special Road and Bridge	5,412,760	0.3500	0.3500	A	5,423,350	0.3500	0.3500	18,982	2010
Liberty Township of Grundy Co	General Revenue	3,426,474	0.1000	0.1000		3,484,000	0.1000	0.1000	3,484	
	Road & Bridge	3,426,474	0.5000	0.5000		3,484,000	0.5000	0.5000	17,420	
	Special Road and Bridge	3,426,474	0.3500	0.3500		3,484,000	0.3500	0.3500	12,194	2008
Lincoln Township of Grundy Co	General Revenue	6,483,306	0.1000	0.1000		6,560,066	0.1000	0.1000	6,560	

LISTING OF TAX RATES FOR LOCAL GOVERNMENTS LEVYING A SINGLE TAX RATE ON ALL PROPERTY

Political Subdivision	Purpose	2007			2008				Expiration Year
		Assessed Value	Ceiling	Levied	Assessed Value	Ceiling	Levied	Revenue	
Grundy									
Lincoln Township of Grundy Co	Road & Bridge	6,483,306	0.3021	0.3021	6,560,066	0.3026	0.3026	19,851	
	Special Road and Bridge	6,483,306	0.3500	0.3500	6,560,066	0.3500	0.3500	22,960	2008
Madison Township of Grundy Co	General Revenue	5,636,313	0.1000	0.1000	6,261,599	0.1000	0.1000	6,262	
	Road & Bridge	5,636,313	0.5000	0.5000	6,261,599	0.5000	0.5000	31,308	
Marion Township of Grundy Co	Special Road and Bridge	5,636,313	0.3500	0.3500	A 6,261,599	0.3500	0.3500	21,916	2010
	General Revenue	3,984,082	0.0998	0.0998	4,223,514	0.1000	0.1000	4,224	
Myers Township of Grundy County	Road & Bridge	3,984,082	0.4992	0.4992	4,223,514	0.5000	0.5000	21,118	
	Special Road and Bridge	3,984,082	0.3500	0.3500	A 4,223,514	0.3500	0.3500	14,782	2010
Taylor Township of Grundy Co	General Revenue	1,794,232	0.1000	0.1000	1,874,599	0.1000	0.1000	1,875	
	Road & Bridge	1,794,232	0.5000	0.5000	1,874,599	0.5000	0.5000	9,373	
Trenton Township of Grundy Co	Special Road and Bridge	1,794,232	0.3500	0.3500	A 1,874,599	0.3500	0.3500	6,561	2010
	General Revenue	1,616,675	0.1000	0.1000	1,626,524	0.1000	0.1000	1,627	
Wilson Township of Grundy Co	Road & Bridge	1,616,675	0.4547	0.4547	1,626,524	0.4571	0.4571	7,435	
	Special Road and Bridge	1,616,675	0.3500	0.3500	1,626,524	0.3500	0.3500	5,693	2008
Washington Township of Grundy Co	General Revenue	60,631,453	0.1000	0.0800	62,691,688	0.1000	0.0600	37,615	
	Road & Bridge	60,631,453	0.3087	0.2887	62,691,688	0.3110	0.2687	168,453	
Grundy County Rural Fire Prot Dist	General Revenue	4,051,949	0.1000	0.1000	3,945,781	0.1000	0.1000	3,946	
	Road & Bridge	4,051,949	0.5000	0.5000	3,945,781	0.5000	0.5000	19,729	
Laredo Fire Protection District	Special Road and Bridge	4,051,949	0.3500	0.3500	A 3,945,781	0.3500	0.3500	13,810	2010
	General Revenue	1,316,674	0.0939	0.0939	1,343,503	0.0938	0.0938	1,260	
Spickard Fire Protection District	Road & Bridge	1,316,674	0.4693	0.4693	1,343,503	0.4693	0.4693	6,305	
	Special Road and Bridge	1,316,674	0.3500	0.3500	A 1,343,503	0.3500	0.3500	4,702	2010
Grundy County Health Department	General Revenue	25,683,395	0.3000	0.2800	26,801,933	0.3000	0.3000	80,406	
	General Revenue	9,125,898	0.3000	0.2800	9,185,944	0.3000	0.2800	25,721	
North Central Missouri College	General Revenue	10,776,719	0.3000	0.3000	11,190,461	0.3000	0.3000	33,571	
	General Revenue	**	**	**	106,653,872	0.3000	0.3000	319,962	
Grundy Co R-V School District	General Revenue	76,706,902	0.3956	0.3956	79,736,480	0.3970	0.3970	316,554	
	Operating Funds-Schools	11,142,900	4.3400	4.3400	E 11,398,862	4.3400	4.3400	494,711	E
Spickard R-II School District	Operating Funds-Temp	11,142,900	0.4500	0.4500	E 11,398,862	0.4500	0.4500	51,295	E 2008
	Debt Service	11,142,900	1.3151	1.1307	E 11,398,862	1.1905	1.1307	128,887	E
Pleasant View R-VI School District	Operating Funds-Schools	3,665,967	4.1109	4.1108	E 3,710,350	4.1018	4.1018	152,191	E
	Debt Service	3,665,967	0.4335	0.4335	E 3,710,350	0.3910	0.3910	14,507	E
Laredo R-VII School District	Operating Funds-Schools	6,087,202	4.5201	4.5201	E 6,337,805	4.4708	4.4708	283,351	E
	Operating Funds-Temp	4,844,650	4.9000	4.9000	E 4,849,480	4.9000	4.9000	237,625	E
Trenton R-IX School District	Operating Funds-Temp	4,844,650	1.4000	0.7500	E 4,849,480	1.4000	1.0900	52,859	E 2008
	Operating Funds-Schools	70,648,933	3.5400	3.5400	E 73,516,460	3.5580	3.5580	2,615,716	E
Grundy County	Debt Service	70,648,933	0.9101	0.9000	E 73,516,460	1.0358	0.9000	661,648	E
	General Revenue	103,365,674	0.3790	0.1823	106,653,872	0.3813	0.1547	164,994	
Harrison	Health	103,365,674	0.3000	0.3000	**	**	**		
	Developmentally Disabled	103,365,674	0.1000	0.1000	106,653,872	0.1000	0.1000	106,654	
	Senior Services	103,365,674	0.0500	0.0500	A 106,653,872	0.0500	0.0500	53,327	
North Harrison Co Ambulance Dist	General Revenue	27,856,692	0.5000	0.5000	28,287,755	0.5000	0.5000	141,439	
	General Revenue	69,268,821	0.2808	0.0000	70,679,053	0.2808	0.0000	0	
Panther Creek Watershed Sub Dist	General Revenue	91,795,908	0.5000	0.4500	94,014,020	0.5000	0.4500	423,063	
	General Revenue	1,503,642	0.2900	0.2900	1,529,625	0.2400	0.2400	3,671	
West Fork of Big Creek Sub Dist	General Revenue	11,306,977	0.3844	0.3844	11,361,889	0.3898	0.3898	44,289	
	General Revenue	4,505,244	0.4000	0.4000	4,594,758	0.4000	0.4000	18,379	
City of Bethany	General Revenue	26,848,328	0.5503	0.5503	30,388,433	0.5093	0.5093	154,768	
	Parks & Recreation	26,848,328	0.2000	0.0000	30,388,433	0.1851	0.0000	0	

LISTING OF TAX RATES FOR LOCAL GOVERNMENTS LEVYING A SINGLE TAX RATE ON ALL PROPERTY

Political Subdivision	Purpose	2007			2008				Expiration Year
		Assessed Value	Ceiling	Levied	Assessed Value	Ceiling	Levied	Revenue	
Harrison									
City of Bethany	Road	26,848,328	0.3111	0.3111	30,388,433	0.2879	0.2879	87,488	
Village of Blythedale	General Revenue	665,190	0.8778	0.8778	695,276	0.8855	0.8855	6,157	
City of Cainsville	General Revenue	1,521,571	0.7705	0.5000	1,557,150	0.7728	0.5000	7,786	
	Fire	1,521,571	0.2500	0.0000	1,557,150	0.2500	0.0000	0	
	General Revenue-Temp	1,521,571	0.3000	0.3000	A 1,557,150	0.3000	0.3000	4,671	2010
	Gravel	1,521,571	1.1678	0.5000	1,557,150	1.1713	0.5000	7,786	
	Debt Service	1,521,571	0.6319	0.6319	1,557,150	0.3676	0.3676	5,724	
City of Gilman City	General Revenue	1,560,210	0.4956	0.4956	1,542,238	0.5114	0.5114	7,887	
	Parks & Recreation	1,560,210	0.0500	0.0500	1,542,238	0.0500	0.0500	771	
	Streets	1,560,210	0.1794	0.1794	1,542,238	0.1851	0.1851	2,855	
Village of Mount Moriah	General Revenue	478,368	0.5000	0.5000	421,753	0.5000	0.5000	2,109	
City of New Hampton	General Revenue	1,087,253	0.7128	0.7128	1,094,811	0.7212	0.7212	7,896	
	Lights	1,087,253	0.1426	0.1426	1,094,811	0.1442	0.1442	1,579	
	Streets	1,087,253	0.2852	0.2852	1,094,811	0.2886	0.2886	3,160	
City of Ridgeway	General Revenue	1,945,088	1.0000	1.0000	1,901,402	1.0000	1.0000	19,014	
	Parks & Recreation	1,945,088	0.0500	0.0500	1,901,402	0.0500	0.0500	951	
Adams Township of Harrison Co	General Revenue	2,212,330	0.1000	0.1000	2,297,611	0.1000	0.1000	2,298	
	Road & Bridge	2,212,330	0.5000	0.5000	2,297,611	0.5000	0.5000	11,488	
	Special Road and Bridge	2,212,330	0.3500	0.3500	**	**	**		2007
	Special Road and Bridge	**	**	**	2,297,611	0.3500	0.3500	8,042	A 2011
Bethany Township of Harrison County	General Revenue	32,502,985	0.1000	0.1000	33,126,679	0.1000	0.1000	33,127	
	Road & Bridge	32,502,985	0.3323	0.3323	33,126,679	0.3323	0.3323	110,080	
Butler Township of Harrison Co	General Revenue	2,090,577	0.0957	0.0957	2,059,915	0.0990	0.0990	2,039	
	Road & Bridge	2,090,577	0.4050	0.4050	2,059,915	0.4189	0.4189	8,629	
	Special Road and Bridge	2,090,577	0.3392	0.3392	**	**	**		2007
	Special Road and Bridge	**	**	**	2,059,915	0.3500	0.3500	7,210	A 2011
Clay Township of Harrison Co	General Revenue	2,477,781	0.1000	0.1000	2,563,595	0.1000	0.1000	2,564	
	Road & Bridge	2,477,781	0.5000	0.5000	2,563,595	0.5000	0.5000	12,818	
	Special Road and Bridge	2,477,781	0.3500	0.3500	**	**	**		2007
	Special Road and Bridge	**	**	**	2,563,595	0.3500	0.3500	8,973	A 2011
Colfax Township of Harrison Co	General Revenue	5,761,271	0.0985	0.0985	5,867,852	0.0999	0.0999	5,862	
	Road & Bridge	5,761,271	0.4545	0.4545	5,867,852	0.4608	0.4608	27,039	
	Special Road and Bridge	5,761,271	0.3449	0.3449	**	**	**		2007
	Special Road and Bridge	**	**	**	5,867,852	0.3500	0.3500	20,537	A 2011
Cypress Township of Harrison Co	General Revenue	2,279,578	0.1000	0.1000	2,447,100	0.1000	0.1000	2,447	
	Road & Bridge	2,279,578	0.3937	0.3937	2,447,100	0.3937	0.3937	9,634	
	Special Road and Bridge	2,279,578	0.3500	0.3500	**	**	**		2007
	Special Road and Bridge	**	**	**	2,447,100	0.3500	0.3500	8,565	A 2011
Dallas Township of Harrison Co	General Revenue	2,143,617	0.1000	0.1000	2,108,389	0.1000	0.1000	2,108	
	Road & Bridge	2,143,617	0.4109	0.4109	2,108,389	0.4225	0.4225	8,908	
	Special Road and Bridge	2,143,617	0.3500	0.3500	**	**	**		2007
	Special Road and Bridge	**	**	**	2,108,389	0.3500	0.3500	7,379	A 2011
Fox Creek Township of Harrison Co	General Revenue	1,840,136	0.1000	0.1000	1,925,748	0.1000	0.1000	1,926	
	Road & Bridge	1,840,136	0.4481	0.4481	1,925,748	0.4506	0.4506	8,677	
	Special Road and Bridge	1,840,136	0.3500	0.3500	**	**	**		2007
	Special Road and Bridge	**	**	**	1,925,748	0.3500	0.3500	6,740	A 2011
Grant Township of Harrison Co	General Revenue	3,359,384	0.1000	0.1000	3,360,674	0.1000	0.1000	3,361	
	Road & Bridge	3,359,384	0.4900	0.4900	3,360,674	0.4913	0.4913	16,511	
	Special Road and Bridge	3,359,384	0.3500	0.3500	**	**	**		2007
	Special Road and Bridge	**	**	**	3,360,674	0.3500	0.3500	11,762	A 2011
Hamilton Township of Harrison Co	General Revenue	2,613,899	0.1000	0.1000	2,613,202	0.1000	0.1000	2,613	

LISTING OF TAX RATES FOR LOCAL GOVERNMENTS LEVYING A SINGLE TAX RATE ON ALL PROPERTY

Political Subdivision	Purpose	2007			2008				Expiration Year	
		Assessed Value	Ceiling	Levied	Assessed Value	Ceiling	Levied	Revenue		
Harrison										
Hamilton Township of Harrison Co	Road & Bridge	2,613,899	0.4942	0.4942	2,613,202	0.5000	0.5000	13,066		
	Special Road and Bridge	2,613,899	0.3500	0.3500	**	**	**		2007	
	Special Road and Bridge	**	**	**	2,613,202	0.3500	0.3500	9,146	A	2011
Jefferson Township of Harrison Co	General Revenue	3,821,728	0.0997	0.0997	3,939,227	0.1000	0.1000	3,939		
	Road & Bridge	3,821,728	0.4277	0.4277	3,939,227	0.4353	0.4353	17,147		
	Special Road and Bridge	3,821,728	0.3489	0.3489	**	**	**		2007	
	Special Road and Bridge	**	**	**	3,939,227	0.3500	0.3500	13,787	A	2011
Lincoln Township of Harrison Co	General Revenue	1,990,832	0.0996	0.0996	2,000,392	0.1000	0.1000	2,000		
	Road & Bridge	1,990,832	0.4978	0.4978	2,000,392	0.5000	0.5000	10,002		
	Special Road and Bridge	1,990,832	0.3484	0.3484	**	**	**		2007	
	Special Road and Bridge	**	**	**	2,000,392	0.3500	0.3500	7,001	A	2011
Madison Township of Harrison Co	General Revenue	4,114,721	0.1000	0.1000	4,255,999	0.1000	0.1000	4,256		
	Road & Bridge	4,114,721	0.4969	0.4969	4,255,999	0.4969	0.4969	21,148		
	Special Road and Bridge	4,114,721	0.3500	0.3500	**	**	**		2007	
	Special Road and Bridge	**	**	**	4,255,999	0.3500	0.3500	14,896	A	2011
Marion Township of Harrison Co	General Revenue	5,007,646	0.0997	0.0997	5,071,180	0.1000	0.1000	5,071		
	Road & Bridge	5,007,646	0.4445	0.4445	5,071,180	0.4483	0.4483	22,734		
	Special Road and Bridge	5,007,646	0.3489	0.3489	**	**	**		2007	
	Special Road and Bridge	**	**	**	5,071,180	0.3500	0.3500	17,749	A	2011
Sherman Township of Harrison Co	General Revenue	3,137,525	0.0995	0.0995	3,227,498	0.0997	0.0997	3,218		
	Road & Bridge	3,137,525	0.4973	0.4973	3,227,498	0.4985	0.4985	16,089		
	Special Road and Bridge	3,137,525	0.3481	0.3481	**	**	**		2007	
	Special Road and Bridge	**	**	**	3,227,498	0.3500	0.3500	11,296	A	2011
Sugar Creek Township of Harrison Co	General Revenue	3,457,419	0.1000	0.1000	3,477,042	0.1000	0.1000	3,477		
	Road & Bridge	3,457,419	0.3866	0.3866	3,477,042	0.3896	0.3896	13,547		
	Special Road and Bridge	3,457,419	0.3500	0.3500	**	**	**		2007	
	Special Road and Bridge	**	**	**	3,477,042	0.3500	0.3500	12,170	A	2011
Trail Creek Township of Harrison Co	General Revenue	3,055,204	0.1000	0.1000	3,281,910	0.1000	0.1000	3,282		
	Road & Bridge	3,055,204	0.5000	0.5000	3,281,910	0.5000	0.5000	16,410		
	Special Road and Bridge	3,055,204	0.3500	0.3500	**	**	**		2007	
	Special Road and Bridge	**	**	**	3,281,910	0.3500	0.3500	11,487	A	2011
Union Township of Harrison Co	General Revenue	3,948,965	0.0991	0.0991	3,963,345	0.0999	0.0999	3,959		
	Road & Bridge	3,948,965	0.4738	0.4738	3,963,345	0.4774	0.4774	18,921		
	Special Road and Bridge	3,948,965	0.3470	0.3470	**	**	**		2007	
	Special Road and Bridge	**	**	**	3,963,345	0.3500	0.3500	13,872	A	2011
Washington Township of Harrison Co	General Revenue	1,951,450	0.1000	0.1000	1,952,190	0.1000	0.1000	1,952		
	Road & Bridge	1,951,450	0.4608	0.4608	1,952,190	0.4621	0.4621	9,021		
	Special Road and Bridge	1,951,450	0.3500	0.3500	**	**	**		2007	
	Special Road and Bridge	**	**	**	1,952,190	0.3500	0.3500	6,833	A	2011
White Oak Township of Harrison Co	General Revenue	4,028,860	0.0986	0.0986	4,127,265	0.0986	0.0986	4,069		
	Road & Bridge	4,028,860	0.4526	0.4526	4,127,265	0.4526	0.4526	18,680		
	Special Road and Bridge	4,028,860	0.3452	0.3452	**	**	**		2007	
	Special Road and Bridge	**	**	**	4,127,265	0.3500	0.3500	14,445	A	2011
Ridgeway Fire Protection District	General Revenue	6,873,615	0.2987	0.2987	7,021,184	0.3000	0.3000	21,064		
Gilman City Fire Protection Dist	General Revenue	9,436,266	0.2971	0.2971	9,580,821	0.2971	0.2971	28,465		
New Hampton Fire Protection Dist	General Revenue	9,113,678	0.2995	0.2995	9,255,355	0.2995	0.2995	27,720		
North Harrison Fire Protection Dist	Fire	15,656,076	0.2959	0.2959	15,686,358	0.3000	0.3000	47,059		
Cainsville Fire Protection District	General Revenue	6,843,923	0.3000	0.3000	7,044,139	0.3000	0.3000	21,132		
Harrison County Health Department	General Revenue	**	**	**	94,014,020	0.1400	0.1400	131,620		
Cainsville R-I School District	Operating Funds-Schools	5,000,510	6.3280	5.8000	E	5,118,635	6.2803	5.8000	296,881	E
South Harrison Co R-II School Dist	Operating Funds-Schools	57,100,757	3.4357	3.4357	E	55,291,100	3.6113	3.6113	1,996,727	E

LISTING OF TAX RATES FOR LOCAL GOVERNMENTS LEVYING A SINGLE TAX RATE ON ALL PROPERTY

Political Subdivision	Purpose	2007				2008				Expiration Year
		Assessed Value	Ceiling	Levied		Assessed Value	Ceiling	Levied	Revenue	
Harrison										
North Harrison Co R-III School Dist	Operating Funds-Schools	14,727,899	4.4761	4.4761	E	15,089,340	4.4127	4.4127	665,847	E
Gilman City R-IV School District	Operating Funds-Schools	8,826,744	4.9966	4.9945	E	9,287,212	4.9397	4.9397	458,760	E
Ridgeway R-V School District	Operating Funds-Schools	6,439,750	5.5000	4.9190		6,803,525	5.5000	4.8252	328,284	
Harrison County	General Revenue	91,795,908	0.3773	0.3773		94,014,020	0.3773	0.3773	354,715	
	Health	91,795,908	0.1400	0.1400		**	**	**		
	Senior Services	91,795,908	0.0500	0.0500	A	94,014,020	0.0500	0.0500	47,007	
Henry										
Windsor Ambulance District	General Revenue	41,574,548	0.2947	0.2947		41,746,268	0.2973	0.2973	124,112	
Bethlehem Spec Rd Dist #2 Henry Co	Road & Bridge	2,427,638	0.5857	0.5857		2,333,700	0.6100	0.6100	14,236	
Deerfield Creek SRD, Henry Co	Road & Bridge	4,483,148	0.7214	0.2000		4,651,689	0.7214	0.2000	9,303	
Fields Creek Sp Rd Dist #1 Henry Co	Road & Bridge	19,212,472	0.3217	0.3217		20,063,769	0.3217	0.3217	64,545	
Honey Creek Sp Rd Dist #1 Henry Co	Road & Bridge	2,254,734	0.3508	0.3508		2,056,646	0.3873	0.3873	7,965	
Montrose Spec Rd Dist Henry Co	Road & Bridge	3,315,485	0.3026	0.3026		3,268,456	0.3120	0.3120	10,198	
Mt Hope Spec Rd Dist Henry Co	Road & Bridge	1,121,590	0.4900	0.4900		1,136,525	0.4900	0.4900	5,569	
Osage Spec Rd Dist #1 Henry Co	Road & Bridge	5,153,716	0.3299	0.3299		5,194,468	0.3299	0.3299	17,137	
Shawnee Spec Rd Dist #1 Henry Co	Road & Bridge	4,242,406	0.4737	0.2500		4,210,455	0.4781	0.2581	10,867	
Wagner Spec Rd Dist Henry Co	Road & Bridge	605,603	0.4923	0.4923		619,960	0.5000	0.5000	3,100	
Windsor Spec Rd Dist Henry Co	Road & Bridge	28,998,453	0.2867	0.2867		28,986,383	0.2895	0.2895	83,916	
Clinton Country Club Spec Rd Dist	Special Road and Bridge	1,579,169	0.2756	0.2756		1,748,844	0.2756	0.2756	4,820	
City of Blairstown	General Revenue	580,332	1.0000	1.0000		560,540	1.0000	1.0000	5,605	
	Streets	580,332	0.5000	0.5000	A	560,540	0.5000	0.5000	2,803	2009
Village of Brownington	General Revenue	404,869	0.7453	0.6827		417,804	0.7531	0.7531	3,146	
City of Calhoun	General Revenue	1,858,883	0.6070	0.6070		1,862,535	0.6070	0.6070	11,306	
	Police	1,858,883	0.2500	0.2500		1,862,535	0.2500	0.2500	4,656	2008
	Fire	1,858,883	0.2000	0.2000		1,862,535	0.2000	0.2000	3,725	2008
City of Clinton	General Revenue	112,439,812	0.4993	0.4993		113,844,730	0.5015	0.5015	570,931	
	Parks & Recreation	112,439,812	0.1398	0.1398		113,844,730	0.1404	0.1404	159,838	
City of Deepwater	General Revenue	2,375,241	0.9340	0.9340		2,353,070	0.9428	0.9428	22,185	
	Lights	2,375,241	0.1365	0.1365		2,353,070	0.1378	0.1378	3,243	
	Cemetery	2,375,241	0.1000	0.1000		2,353,070	0.1000	0.1000	2,353	
City of Montrose	General Revenue	2,799,152	0.9743	0.9743		2,777,860	0.9953	0.9953	27,648	
	Debt Service	2,799,152	0.5534	0.5534		2,777,860	0.3327	0.3327	9,242	
City of Urich	General Revenue	3,009,247	0.9465	0.9465		3,044,701	0.9465	0.9465	28,818	
	Parks & Recreation	3,009,247	0.2921	0.2921		3,044,701	0.2921	0.2921	8,894	
City of Windsor	General Revenue	21,901,094	0.5866	0.5866		21,971,622	0.5905	0.5905	129,742	
	Library	21,901,094	0.1977	0.1977		21,971,622	0.0105	0.0000	0	
	Park	21,901,094	0.2287	0.2287		21,971,622	0.2302	0.2302	50,579	
	Pool	21,901,094	0.1177	0.1177		21,971,622	0.1185	0.1185	26,036	
	Recreation	21,901,094	0.0589	0.0589		21,971,622	0.0593	0.0593	13,029	
Henry County Library District	General Revenue	255,649,932	0.1955	0.1955		280,745,767	0.1956	0.1956	549,139	
Bear Creek Township of Henry Co	General Revenue	3,059,534	0.2000	0.2000		3,061,722	0.2000	0.2000	6,123	
	Road & Bridge	3,059,534	0.3500	0.3500		3,061,722	0.3500	0.3500	10,716	
	Special Road and Bridge	3,059,534	0.2600	0.2600		3,061,722	0.2600	0.2600	7,960	2009
Bethlehem Township of Henry County	General Revenue	10,407,172	0.1187	0.1187		10,430,341	0.1190	0.1187	12,381	
	Road & Bridge	7,599,086	0.2647	0.2647		7,730,424	0.2647	0.2647	20,462	
Bogard Township of Henry Co	General Revenue	8,208,832	0.1759	0.1700		8,186,761	0.1780	0.1700	13,917	
	Road & Bridge	8,208,832	0.3622	0.3600		8,186,761	0.3665	0.3600	29,472	
	Special Road and Bridge	8,208,832	0.2500	0.2500		8,186,761	0.2500	0.2500	20,467	2008
Clinton Township of Henry Co	General Revenue	99,137,890	0.1334	0.0500		100,516,647	0.1338	0.0500	50,258	
	Road & Bridge	99,137,890	0.2669	0.1000		100,516,647	0.2678	0.1000	100,517	

LISTING OF TAX RATES FOR LOCAL GOVERNMENTS LEVYING A SINGLE TAX RATE ON ALL PROPERTY

Political Subdivision	Purpose	2007			2008				Expiration Year
		Assessed Value	Ceiling	Levied	Assessed Value	Ceiling	Levied	Revenue	
Henry									
Davis Township of Henry Co	General Revenue	9,693,406	0.2000	0.0300	10,707,440	0.2000	0.0300	3,212	
	Road & Bridge	9,693,406	0.5000	0.5000	10,707,440	0.5000	0.5000	53,537	
Deepwater Township of Henry Co	General Revenue	6,621,219	0.1687	0.1687	6,638,500	0.1702	0.1702	11,299	
	Road & Bridge	1,579,581	0.3990	0.3990	1,614,519	0.3997	0.3997	6,453	
Deer Creek Township of Henry Co	General Revenue	6,641,397	0.1540	0.1540	6,901,249	0.1540	0.1540	10,628	
	Road & Bridge	4,338,601	0.4477	0.4477	4,410,040	0.4477	0.4477	19,744	
Fairview Township of Henry Co	General Revenue	6,725,361	0.1544	0.1400	6,700,360	0.1554	0.1554	10,412	
	Road & Bridge	6,725,361	0.3294	0.3100	6,700,360	0.3315	0.3315	22,212	
Fields Creek Township of Henry Co	General Revenue	34,242,082	0.1549	0.1549	35,240,642	0.1549	0.1549	54,588	
	Road & Bridge	11,650,657	0.3100	0.3100	11,634,187	0.3100	0.3100	36,066	
Honey Creek Township of Henry Co	General Revenue	3,526,759	0.1813	0.1500	3,319,926	0.1934	0.1500	4,980	
	Road & Bridge	1,272,025	0.5000	0.1000	1,263,280	0.5000	0.1500	1,895	
Leesville Township of Henry Co	General Revenue	14,650,329	0.1298	0.1298	14,830,011	0.1298	0.1298	19,249	
	Road & Bridge	14,650,329	0.2598	0.2598	14,830,011	0.2598	0.2598	38,528	
Osage Township of Henry Co	General Revenue	9,253,750	0.1308	0.1308	9,464,209	0.1308	0.1308	12,379	
	Road & Bridge	4,109,554	0.2817	0.2817	4,269,741	0.2817	0.2817	12,028	
Shawnee Township of Henry Co	General Revenue	7,226,652	0.1634	0.0500	7,173,449	0.1649	0.0500	3,587	
	Road & Bridge	2,984,246	0.4161	0.4161	2,962,994	0.4197	0.4197	12,436	
Springfield Township of Henry Co	General Revenue	3,561,939	0.2000	0.2000	3,738,656	0.2000	0.2000	7,477	
	Road & Bridge	3,561,939	0.5000	0.5000	3,738,656	0.5000	0.5000	18,693	
Tebo Township of Henry Co	General Revenue	7,798,970	0.1779	0.1779	7,827,101	0.1788	0.1788	13,995	
	Road & Bridge	7,798,970	0.3875	0.3875	7,827,101	0.3894	0.3894	30,479	
	Special Road and Bridge	7,798,970	0.1800	0.1800	A 7,827,101	0.1800	0.1800	14,089	2010
Walker Township of Henry Co	General Revenue	4,952,456	0.1945	0.1945	4,975,264	0.1966	0.1966	9,781	
	Road & Bridge	4,952,456	0.4863	0.4863	4,975,264	0.4916	0.4916	24,458	
White Oak Township of Henry Co	General Revenue	6,991,281	0.1871	0.1871	7,100,449	0.1872	0.1872	13,292	
	Road & Bridge	6,991,281	0.3947	0.3947	7,100,449	0.3950	0.3950	28,047	
Windsor Township of Henry Co	General Revenue	28,998,453	0.1432	0.1432	28,986,383	0.1446	0.1446	41,914	
Big Creek Township of Henry Co	General Revenue	4,914,331	0.1589	0.1589	4,914,130	0.1597	0.1597	7,848	
	Road & Bridge	4,914,331	0.2583	0.2583	4,914,130	0.2596	0.2596	12,757	
Tightwad Fire Protection District	General Revenue	14,655,147	0.2973	0.2000	14,842,556	0.2973	0.2000	29,685	
Henry County Health Center	General Revenue	**	**	**	280,745,767	0.0977	0.0977	274,289	
Henry County R-I School District	Operating Funds-Schools	39,935,999	3.3115	2.7500	F 40,590,124	3.2896	2.7500	1,116,228	F
	Debt Service	39,935,999	0.6848	0.5000	F 40,590,124	0.6805	0.5000	202,951	F
Shawnee R-III School District	Operating Funds-Schools	8,549,103	4.1922	4.1922	E 8,562,810	4.1933	4.1933	359,064	E
	Debt Service	8,549,103	0.7769	0.3078	E 8,562,810	0.3639	0.3067	26,262	E
Calhoun R-VIII School District	Operating Funds-Schools	8,764,545	4.0644	4.0000	E 9,027,506	4.1119	4.1119	371,202	E
Leesville R-IX School District	Operating Funds-Schools	13,728,403	3.4519	3.4519	E 14,196,205	3.4560	3.4560	490,621	E
Davis R-XII School District	Operating Funds-Schools	13,355,246	3.5600	3.5600	E 14,612,557	3.5600	3.5600	520,207	E
	Debt Service	**	**	**	14,612,557	0.2400	0.2000	29,225	E
Montrose R-XIV School District	Operating Funds-Schools	8,944,801	4.6088	4.6088	E 9,077,980	4.6333	4.6333	420,610	E
Clinton School District	Operating Funds-Schools	147,954,257	3.3891	3.3891	E 150,750,793	3.3897	3.3897	5,110,000	E
	Operating Funds-Temp	147,954,257	0.8500	0.8500	AE 150,750,793	0.8500	0.8500	1,281,382	E 2027
Henry County	General Revenue	276,626,663	0.2485	0.0372	280,745,767	0.2485	0.0402	112,860	
	Health	276,626,663	0.0977	0.0977	**	**	**		
	Senior Services	276,626,663	0.0005	0.0500	G 280,745,767	0.0005	0.0500	140,373	G
Hickory									
Village of Cross Timbers	General Revenue	769,816	0.4850	0.4850	775,563	0.4897	0.4897	3,798	
City of Hermitage	General Revenue	5,020,982	0.4623	0.4373	4,997,321	0.4667	0.4667	23,322	
City of Weaubleau	General Revenue	2,456,119	0.3550	0.3550	2,371,307	0.3677	0.3677	8,719	

LISTING OF TAX RATES FOR LOCAL GOVERNMENTS LEVYING A SINGLE TAX RATE ON ALL PROPERTY

Political Subdivision	Purpose	2007			2008				Expiration Year
		Assessed Value	Ceiling	Levied	Assessed Value	Ceiling	Levied	Revenue	
Hickory									
City of Wheatland	General Revenue	3,508,829	0.3237	0.3237	3,459,670	0.3304	0.3304	11,431	
Hickory County Library District	General Revenue	102,171,647	0.1264	0.1264	106,064,281	0.1264	0.1264	134,065	
Hickory County Health Department	General Revenue	**	**	**	106,064,281	0.1472	0.1472	156,127	
Hickory Co. R-I School District	Operating Funds-Schools	36,735,329	2.7506	2.7506	E 38,452,054	2.7831	2.7831	1,070,159	E
	Debt Service	36,735,329	1.0103	0.7975	E 38,452,054	1.5212	0.7649	294,120	E
Wheatland R-II School District	Operating Funds-Schools	30,343,236	2.8418	2.8418	E 32,227,282	2.8524	2.8524	919,251	E
	Debt Service	30,343,236	0.6933	0.5670	E 32,227,282	0.5133	0.5133	165,423	E
Weaubleau R-III School District	Operating Funds-Schools	20,138,294	2.7500	2.7500	E 20,753,698	2.7500	2.7500	570,727	E
	Debt Service	20,138,294	0.9940	0.8200	E 20,753,698	1.5105	0.8200	170,180	E
Hermitage R-IV School District	Operating Funds-Schools	36,756,425	2.7500	2.7500	E 37,831,356	2.7500	2.7500	1,040,362	E
	Debt Service	36,756,425	0.6544	0.4500	E 37,831,356	0.8504	0.5500	208,072	E
Hickory County	General Revenue	102,171,647	0.3068	0.1845	106,064,281	0.3068	0.1604	170,127	
	Road & Bridge	102,171,647	0.2346	0.2346	106,064,281	0.2346	0.2346	248,827	
	Health	102,171,647	0.1472	0.1472	**	**	**		
Holt									
Corning Special Road Dist Holt Co	Special Road and Bridge	2,437,158	0.3500	0.3500	2,448,273	0.3500	0.3500	8,569	2009
South Union Twp Indpt Sp Rd Holt	Special Road and Bridge	2,065,069	0.3500	0.3500	2,110,134	0.3500	0.3500	7,385	2008
Village of Bigelow	General Revenue	309,944	0.7669	0.7669	314,408	0.7686	0.7686	2,417	
Village of Corning	General Revenue	161,269	0.4949	0.4900	162,778	0.4945	0.4945	805	
	Lights	161,269	0.2481	0.2400	162,778	0.2482	0.2400	391	
City of Craig	General Revenue	1,306,649	1.0000	1.0000	1,294,045	1.0000	1.0000	12,940	
	Motor Fuel	1,306,649	0.3999	0.3999	1,294,045	0.4000	0.4000	5,176	
	Debt Service	1,306,649	1.7354	1.7354	1,294,045	0.8811	0.8811	11,402	
City of Forest City	General Revenue	2,208,763	0.9369	0.9369	2,513,105	0.9489	0.9489	23,847	
	Debt Service	2,208,763	0.2736	0.2736	2,513,105	0.2265	0.2265	5,692	
Village of Fortescue	General Revenue	274,914	0.6999	0.0000	309,116	0.6997	0.6997	2,163	
City of Maitland	General Revenue	1,894,577	0.9457	0.9457	1,881,522	0.9566	0.9566	17,999	
	Lights	1,894,577	0.3488	0.3488	1,881,522	0.3500	0.3500	6,585	
	Health	1,894,577	0.1494	0.1494	1,881,522	0.1500	0.1500	2,822	
	General Revenue-Temp	1,894,577	0.2400	0.2400	1,881,522	0.2400	0.2400	4,516	2008
City of Mound City	General Revenue	10,337,835	0.7202	0.7202	10,522,749	0.7218	0.7218	75,953	
	Parks & Recreation	10,337,835	0.2572	0.2572	10,522,749	0.2578	0.2578	27,128	
	Library	10,337,835	0.4080	0.4080	10,522,749	0.4080	0.4080	42,933	
	Health	10,337,835	0.1544	0.1544	10,522,749	0.1547	0.1547	16,279	
	Street Lights	10,337,835	0.2991	0.1000	10,522,749	0.2998	0.1000	10,523	2008
City of Oregon	General Revenue	6,343,224	0.9285	0.9285	6,605,231	0.9285	0.9285	61,330	
	Library	6,343,224	0.2395	0.2395	6,605,231	0.2395	0.2395	15,820	
	Health	6,343,224	0.1696	0.1696	6,605,231	0.1696	0.1696	11,202	
	Debt Service	6,343,224	0.8518	0.8518	6,605,231	0.7252	0.7252	47,901	
Village of Big Lake	General Revenue	4,649,232	0.2269	0.2269	4,754,277	0.2344	0.2344	11,144	
	Health	4,649,232	0.1008	0.1008	4,754,277	0.1041	0.1041	4,949	
	General Revenue-Temp	4,649,232	0.2492	0.2492	**	**	**		2007
Mound City Rural Fire Prot Dist	General Revenue	27,778,469	0.2243	0.2243	28,459,133	0.2256	0.2256	64,204	
Southern Fire Protection District	General Revenue	29,025,336	0.2329	0.2329	29,975,605	0.2301	0.2301	68,974	
Northwest Holt Co Fire Prot Dist	General Revenue	9,329,437	0.4775	0.4775	9,655,417	0.4775	0.4775	46,105	
Maitland Volunteer Fire Prot Dist	General Revenue	5,262,985	0.3000	0.3000	4,853,883	0.3000	0.3000	14,562	
Craig R-III School District	Operating Funds-Schools	14,426,827	4.8775	4.8775	E 14,937,670	4.9030	4.9030	732,394	E
Mound City R-2 School District	Operating Funds-Schools	23,650,670	4.0034	4.0034	E 24,288,028	3.8406	3.8406	932,806	E
South Holt Co R-I School District	Operating Funds-Schools	25,063,070	3.9368	3.9368	BE 25,853,447	3.9368	3.9368	1,017,799	E
Holt County	General Revenue	83,835,203	0.4357	0.3365	85,736,848	0.4357	0.3237	277,530	

LISTING OF TAX RATES FOR LOCAL GOVERNMENTS LEVYING A SINGLE TAX RATE ON ALL PROPERTY

Political Subdivision	Purpose	2007			2008				Expiration Year
		Assessed Value	Ceiling	Levied	Assessed Value	Ceiling	Levied	Revenue	
Holt									
Holt County	Johnson Grass	83,835,203	0.0500	0.0200	85,736,848	0.0500	0.0400	34,295	
	Road & Bridge	83,835,203	0.4357	0.4357	85,736,848	0.4357	0.4357	373,555	
	Senior Services	83,835,203	0.0500	0.0500	85,736,848	0.0500	0.0500	42,868	
Howard									
Howard County Ambulance District	General Revenue	104,721,031	0.2866	0.2866	104,515,251	0.2953	0.2953	308,634	
Moniteau Creek Watershed Sub Dist	General Revenue	10,836,680	0.3362	0.3362	13,513,567	0.3200	0.3200	43,243	
Armstrong Spec Rd Dist Howard Co	General Revenue	7,316,100	0.3500	0.3500	7,683,511	0.3500	0.3500	26,892	2008
Glasgow Spec Rd Dist #60 Howard Co	General Revenue	18,619,854	0.2283	0.2283	18,864,058	0.2300	0.2300	43,387	2008
City of Armstrong	General Revenue	1,523,320	0.9949	0.9949	1,480,653	1.0000	1.0000	14,807	
City of Fayette	General Revenue	16,003,403	0.5395	0.5395	16,138,866	0.5484	0.5484	88,506	
City of Franklin	General Revenue	513,376	0.9339	0.9339	424,804	1.0000	1.0000	4,248	
City of New Franklin	General Revenue	6,908,119	0.6123	0.6123	6,940,947	0.6137	0.6123	42,499	
City of Glasgow	General Revenue	10,487,593	0.5161	0.5161	10,489,981	0.5238	0.5238	54,947	
	Parks & Recreation	10,487,593	0.2427	0.2427	10,489,981	0.2463	0.2463	25,837	
	Library	10,487,593	0.2460	0.2460	10,489,981	0.2497	0.2497	26,193	
Howard County Library	General Revenue	94,703,462	0.0989	0.0989	94,493,218	0.1000	0.1000	94,493	
Howard Co Fire Protection District	General Revenue	59,902,395	0.2914	0.2914	59,540,154	0.2939	0.2939	174,989	
	Debt Service	59,902,395	0.1466	0.1466	59,540,154	0.2765	0.1545	91,990	
Armstrong Fire Protection District	General Revenue	13,323,219	0.3000	0.3000	13,214,232	0.3000	0.3000	39,643	
Glasgow Fire Protection District	General Revenue	26,134,340	0.2884	0.2884	26,075,364	0.2936	0.2936	76,557	
New Franklin R-I School District	Operating Funds-Schools	23,126,110	3.3352	3.3352	E 23,248,757	3.3692	3.3692	783,297	E
	Debt Service	23,126,110	0.5230	0.5230	E 23,248,757	0.7655	0.5230	121,591	E
Fayette R-III School District	Operating Funds-Schools	44,048,779	3.4022	3.4022	E 44,679,074	3.4393	3.4393	1,536,647	E
	Debt Service	44,048,779	1.0319	0.7379	E 44,679,074	1.1982	0.7008	313,111	E
Howard Co R-II School District	Operating Funds-Schools	21,530,100	3.9994	3.6419	F 21,787,458	3.9945	3.6245	789,686	F
Howard County	General Revenue	104,721,031	0.3953	0.2507	104,515,251	0.4021	0.2594	271,113	
	Road & Bridge	84,065,675	0.2692	0.2692	77,965,563	0.2900	0.2900	226,100	
	Senate Bill 40	104,721,031	0.0988	0.0988	104,515,251	0.1000	0.1000	104,515	
Howell									
South Howell Co Ambulance District	General Revenue	276,927,153	0.1856	0.1856	284,745,517	0.1876	0.1876	534,183	
Willow Springs Ambulance District	General Revenue	65,575,786	0.2602	0.2100	67,584,481	0.2607	0.1900	128,411	
Mountain-View Summersville Amb Dis	General Revenue	70,212,724	0.1730	0.1730	67,331,991	0.1819	0.1730	116,484	
City of Mountain View	General Revenue	23,444,882	0.5577	0.0000	21,196,846	0.6221	0.0000	0	
	Library	23,444,882	0.1393	0.0000	21,196,846	0.1554	0.0000	0	
City of West Plains	General Revenue	126,545,523	0.2744	0.2700	133,189,997	0.2788	0.2700	359,613	
	Library	126,545,523	0.2237	0.2235	133,189,997	0.2273	0.2273	302,741	
City of Willow Springs	General Revenue	17,593,524	0.4588	0.4588	17,283,858	0.4691	0.4691	81,079	
	Library	17,593,524	0.1465	0.1465	17,283,858	0.1498	0.1498	25,891	
Howell County Rural Fire Dist #1	General Revenue	87,055,065	0.2476	0.2476	87,210,222	0.2502	0.2502	218,200	
Pomona Fire Protection District	General Revenue	20,661,738	0.2676	0.2676	21,823,568	0.2679	0.2679	58,465	
Brandsville Fire Protection Dist	General Revenue	**	**	**	7,233,648	0.3000	0.3000	21,701	A
Howell County Health Department	General Revenue	**	**	**	389,008,283	0.0985	0.0950	369,558	
Howell Valley R-I School District	Operating Funds-Schools	21,514,130	3.9651	3.8600	BE 20,890,370	4.0835	3.9600	827,259	E
Mountain View-Birch Tree R-III SD	Operating Funds-Schools	61,783,495	2.7500	2.7500	F 59,733,843	2.7500	2.7500	1,642,681	F
Willow Springs R-IV School District	Operating Funds-Schools	60,309,837	2.7500	2.7500	E 62,188,782	2.7500	2.7500	1,710,192	E
Richards R-V School District	Operating Funds-Schools	33,320,520	2.7500	2.7500	F 34,453,340	2.7500	2.7500	947,467	F
West Plains R-VII School District	Operating Funds-Schools	132,086,380	3.4093	3.3977	E 137,744,010	3.4414	3.4414	4,740,322	E
Glenwood R-VIII School District	Operating Funds-Schools	21,518,480	2.9465	2.9465	E 22,267,140	2.9700	2.9700	661,334	E
Junction Hill C-12 School District	Operating Funds-Schools	15,316,380	2.7943	2.7943	E 15,476,570	2.8027	2.8027	433,762	E

LISTING OF TAX RATES FOR LOCAL GOVERNMENTS LEVYING A SINGLE TAX RATE ON ALL PROPERTY

Political Subdivision	Purpose	2007				2008				Expiration Year
		Assessed Value	Ceiling	Levied		Assessed Value	Ceiling	Levied	Revenue	
Howell										
Fairview R-XI School District	Operating Funds-Schools	38,262,610	3.2146	3.0000	E	42,103,730	3.1764	3.1700	1,334,688	E
Howell County	General Revenue	383,514,050	0.2445	0.0000		391,833,843	0.2461	0.0000	0	
	Road & Bridge	383,514,050	0.1859	0.0800		391,833,843	0.1871	0.0800	313,467	
	Health	381,943,530	0.0975	0.0950		**	**	**		
	Senate Bill 40	381,943,530	0.0884	0.0500		389,008,283	0.0893	0.0500	194,504	
Iron										
Iron County Ambulance District	General Revenue	171,120,539	0.1408	0.0000		171,934,746	0.1409	0.0000	0	
Road District #1	Road & Bridge	171,120,539	0.2833	0.2833		171,934,746	0.2836	0.2836	487,607	
City of Annapolis	General Revenue	9,885,460	0.5500	0.5500		9,104,976	0.5500	0.5500	50,077	
City of Arcadia	General Revenue	4,698,983	0.4791	0.4791		4,785,007	0.4791	0.4791	22,925	
Village of Des Arc	General Revenue	699,932	0.3641	0.3641		688,792	0.3737	0.3737	2,574	
City of Ironton	General Revenue	12,890,391	0.5337	0.5337		13,068,311	0.5337	0.5337	69,746	
	Parks & Recreation	12,890,391	0.1526	0.1526		13,068,311	0.1526	0.1526	19,942	
City of Pilot Knob	General Revenue	5,864,732	0.3811	0.3811		5,971,330	0.3811	0.3811	22,757	
City of Viburnum	General Revenue	8,187,665	1.0000	1.0000		8,232,952	1.0000	1.0000	82,330	
	Parks & Recreation	8,187,665	0.2300	0.2300		8,232,952	0.2300	0.2300	18,936	
	Solid Waste Landfill	8,187,665	0.1000	0.1000		8,232,952	0.1000	0.1000	8,233	
	Health	8,187,665	0.2000	0.2000		8,232,952	0.2000	0.2000	16,466	
Iron County Library District	General Revenue	171,120,539	0.0939	0.0939		171,934,746	0.0940	0.0940	161,619	
Quad County Fire Protection Dist	General Revenue	85,584,993	0.3169	0.3169		86,353,275	0.3179	0.3179	274,517	
Southern Iron County Fire Prot Dist	General Revenue	28,860,719	0.2500	0.2500		28,191,918	0.2500	0.2500	70,480	
Pilot Knob Fire Protection District	General Revenue	44,127,688	0.3000	0.3000		45,211,062	0.2987	0.2987	135,045	
Iron County Health Department	General Revenue	**	**	**		171,934,746	0.0940	0.0940	161,619	
South Iron Co R-I School District	Operating Funds-Schools	29,050,295	3.2000	3.2000	E	28,101,512	3.2000	3.2000	899,248	E
Arcadia Valley R-II School District	Operating Funds-Schools	42,495,626	2.7500	2.7500	F	43,324,807	2.7500	2.7500	1,191,432	F
	Debt Service	42,495,626	1.0763	0.4800	F	43,324,807	0.6913	0.4800	207,959	F
Belleview R-III School District	Operating Funds-Schools	8,880,300	2.7500	2.7500	E	8,863,980	2.7500	2.7500	243,759	E
Iron Co C-4 School District	Operating Funds-Schools	82,145,456	2.7500	2.7500	E	82,527,279	2.7500	2.7500	2,269,500	E
Iron County	General Revenue	171,120,539	0.3987	0.2960		171,934,746	0.3991	0.2968	510,302	
	Health	171,120,539	0.0939	0.0939		**	**	**		
	Senate Bill 40	171,120,539	0.0939	0.0939		171,934,746	0.0940	0.0940	161,619	
Jackson										
Public Water Sup Dist 17 Jackson Co	General Revenue	76,836,002	0.0535	0.0535		78,951,160	0.0539	0.0539	42,555	
City of Blue Springs	General Revenue	744,248,275	0.5471	0.5471		756,158,001	0.5489	0.5489	4,150,551	
	Debt Service	744,248,275	0.1546	0.1500		756,158,001	0.1689	0.1500	1,134,237	
City of Buckner	General Revenue	25,129,509	0.5556	0.5556		25,540,666	0.5556	0.5556	141,904	
City of Grain Valley	General Revenue	156,260,396	0.5776	0.5776		166,662,541	0.5776	0.5476	912,644	
	Parks & Recreation	156,260,396	0.1207	0.1207		166,662,541	0.1207	0.1207	201,162	
	Health	156,260,396	0.1380	0.0500		166,662,541	0.1380	0.0500	83,331	
	Debt Service	156,260,396	1.1290	0.9483		166,662,541	2.1399	0.9483	1,580,461	
City of Grandview	General Revenue	281,171,508	0.9609	0.9560		280,288,266	0.9702	0.9702	2,719,357	
	Parks & Recreation	281,171,508	0.1153	0.1140		280,288,266	0.1164	0.1164	326,256	
	Debt Service	281,171,508	0.3800	0.3800		280,288,266	0.5223	0.3800	1,065,095	
City of Greenwood	General Revenue	64,170,245	0.4345	0.4238		65,526,321	0.4338	0.4338	284,253	
	GR-Fire Temp	64,170,245	0.5897	0.5752		**	**	**		2007
	GR-Hydrant Temp	64,170,245	0.0188	0.0183		**	**	**		2007
	GR-Fire Temp	**	**	**		65,526,321	0.7200	0.5887	385,753	A 2011
	GR-Hydrant Temp	**	**	**		65,526,321	0.0200	0.0188	12,319	A 2011
City of Independence	General Revenue	1,121,899,777	0.4421	0.4421		1,121,360,192	0.4463	0.4463	5,004,631	

LISTING OF TAX RATES FOR LOCAL GOVERNMENTS LEVYING A SINGLE TAX RATE ON ALL PROPERTY

Political Subdivision	Purpose	2007			2008				Expiration Year
		Assessed Value	Ceiling	Levied	Assessed Value	Ceiling	Levied	Revenue	
Jackson									
City of Independence	Indep. Sq. Spec. Benefit	5,475,220	0.4422	0.4422	5,232,949	0.4627	0.4627	24,213	
	Public Health-Recreation	1,121,899,777	0.2082	0.2082	1,121,360,192	0.2102	0.2102	2,357,099	
City of Kansas City	General Revenue	7,283,914,645	0.6320	0.6320	7,387,564,008	0.6342	0.6342	46,851,931	
	Museum	7,283,914,645	0.0184	0.0184	7,387,564,008	0.0185	0.0185	1,366,699	
	Health	7,283,914,645	0.4597	0.4597	7,387,564,008	0.4613	0.4613	34,078,833	
	Health-Temp	7,283,914,645	0.2131	0.2131	7,387,564,008	0.2138	0.2138	15,794,612	2013
	Debt Service	7,283,914,645	0.4124	0.1400	7,387,564,008	0.5482	0.1400	10,342,590	
City of Lake Lotawana	General Revenue	88,999,280	0.2303	0.2303	67,681,214	0.2443	0.2374	160,675	
City of Lake Tapawingo	General Revenue	16,332,997	0.3229	0.3222	16,240,535	0.3266	0.3266	53,042	
	Debt Service	16,332,997	1.0480	1.0458	16,240,535	1.0928	1.0928	177,477	
City of Levasy	General Revenue	921,167	0.9794	0.7815	918,211	0.9826	0.7815	7,176	
City of Lone Jack	General Revenue	14,909,348	0.7051	0.7051	16,357,680	0.7223	0.7157	117,072	
	Debt Service	14,909,348	0.2493	0.2493	16,357,680	0.2072	0.2072	33,893	
City of Oak Grove	General Revenue	89,626,842	0.5996	0.5996	89,919,129	0.6043	0.6043	543,381	
	Debt Service	89,626,842	0.2266	0.2266	89,919,129	0.1985	0.1985	178,489	
City of Raytown	General Revenue	345,696,152	0.3154	0.3153	342,850,280	0.3189	0.3189	1,093,350	
	Parks & Recreation	345,696,152	0.1576	0.1576	342,850,280	0.1593	0.1593	546,160	
Village of Sibley	General Revenue	3,239,218	0.3845	0.3845	3,210,346	0.3883	0.3883	12,466	
City of Sugar Creek	General Revenue	50,917,345	0.9413	0.9413	49,518,718	0.9701	0.9701	480,381	
	Health	50,917,345	0.1272	0.1272	49,518,718	0.1300	0.1300	64,374	
City of Lee's Summit	General Revenue	1,649,887,084	0.8690	0.8690	1,671,089,311	0.8737	0.8690	14,521,766	
	Parks & Recreation	1,649,887,084	0.1539	0.1539	1,671,089,311	0.1547	0.1539	2,571,806	
	Debt Service	1,649,887,084	0.4697	0.4697	1,671,089,311	0.5476	0.4697	7,849,106	
Village of River Bend	General Revenue	1,819,893	0.2325	0.2325	1,717,536	0.2302	0.2302	3,954	
	General Revenue-Temp	1,819,893	0.4305	0.4305	1,717,536	0.4262	0.4262	7,320	2009
Mid Continent Public Library	General Revenue	11,737,811,400	0.3212	0.3212	12,090,144,509	0.3214	0.3214	38,857,724	
Kansas City Public Library	General Revenue	3,310,010,957	0.4493	0.4493	3,254,405,266	0.4602	0.4731	15,396,591	C
Central Jackson Co Fire Prot Dist	General Revenue	963,664,069	0.9948	0.9948	984,177,071	0.9976	0.9976	9,818,150	
	Dispatch	963,664,069	0.0181	0.0181	984,177,071	0.0182	0.0182	179,120	
	Debt Service	963,664,069	0.1117	0.0900	984,177,071	0.1139	0.0900	885,759	
Lone Jack Community Fire Prot Dist	General Revenue	63,956,786	0.5549	0.5549	69,913,237	0.8049	0.7945	555,461	
	Ambulance	63,956,786	0.2944	0.2944	69,913,237	0.2889	0.2889	201,979	
Prairie Township Fire Prot Dist	General Revenue	120,437,933	0.6762	0.6762	117,565,396	0.7205	0.7205	847,059	
	Ambulance	120,437,933	0.2759	0.2759	117,565,396	0.2941	0.2941	345,760	
Raytown Fire Protection District	General Revenue	345,880,488	0.7800	0.7800	343,286,495	0.7800	0.7800	2,677,635	
	Pension	345,880,488	0.0457	0.0457	343,286,495	0.0462	0.0462	158,598	
	Debt Service	345,880,488	0.1594	0.1594	343,286,495	0.1805	0.1600	549,258	
Lotawana Fire Protection District	General Revenue	78,498,908	0.4776	0.4776	80,723,421	0.4857	0.4857	392,074	
	Ambulance	78,498,908	0.2267	0.2267	80,723,421	0.2306	0.2306	186,148	
Fort Osage Fire Protection District	General Revenue	162,158,867	0.7984	0.7984	170,039,521	0.7984	0.7984	1,357,596	
	Ambulance	162,158,867	0.4488	0.4488	170,039,521	0.4488	0.4488	763,137	
	Dispatch	162,158,867	0.0275	0.0275	170,039,521	0.0275	0.0275	46,761	
	Debt Service	162,158,867	0.4719	0.2200	170,039,521	0.2499	0.2200	374,087	
Inter City Fire Protection District	General Revenue	9,712,121	0.6131	0.6131	9,714,400	0.6151	0.6151	59,753	
	Debt Service	9,712,121	0.3696	0.3696	9,714,400	0.3696	0.3696	35,904	
Jackson County Health Department	General Revenue	**	**	**	9,854,671,047	0.2847	0.1560	15,373,287	
Metropolitan Community College Dist	General Revenue	13,187,605,428	0.2132	0.2132	13,328,330,495	0.2143	0.2143	28,562,612	
Fort Osage R-I School District	Operating Funds-Schools	274,097,889	4.1376	4.1376	E 281,456,270	4.1227	4.1227	11,603,598	E
	Debt Service	274,097,889	0.7740	0.7740	E 281,456,270	0.7869	0.7869	2,214,779	E
Blue Springs R-IV School District	Operating Funds-Schools	1,278,481,960	4.9280	4.4019	1,303,136,214	4.9468	4.5433	59,205,388	
	Debt Service	1,278,481,960	1.7363	0.9874	1,303,136,214	1.6524	0.9874	12,867,167	

LISTING OF TAX RATES FOR LOCAL GOVERNMENTS LEVYING A SINGLE TAX RATE ON ALL PROPERTY

Political Subdivision	Purpose	2007			2008				Expiration Year	
		Assessed Value	Ceiling	Levied	Assessed Value	Ceiling	Levied	Revenue		
Jackson										
Grain Valley R-V School District	Operating Funds-Schools	239,700,526	3.6727	3.6727	E	254,039,370	3.6486	3.6486	9,268,880	E
	Debt Service	239,700,526	1.6455	1.3192	E	254,039,370	2.2219	1.3433	3,412,511	E
Oak Grove R-VI School District	Operating Funds-Schools	129,245,090	3.4395	3.2829	E	130,051,628	3.4246	3.4246	4,453,748	E
	Debt Service	129,245,090	1.4330	1.1500	E	130,051,628	1.3433	1.0083	1,311,311	E
Lee's Summit R-VII School District	Operating Funds-Schools	1,655,845,450	4.9306	4.7416	F	1,676,129,580	4.9422	4.7659	79,882,660	F
	Debt Service	1,655,845,450	1.7902	1.0700	F	1,676,129,580	1.6124	1.0700	17,934,587	F
Hickman Mills C-1 School District	Operating Funds-Schools	437,057,020	4.8600	4.8600	E	432,994,976	5.4717	5.4600	23,641,526	BE
	Debt Service	437,057,020	0.6988	0.6800	E	432,994,976	1.1232	0.6800	2,944,366	E
Raytown C-2 School District	Operating Funds-Schools	693,296,583	3.6788	3.6788	E	695,553,258	4.5688	4.5688	31,778,437	BE
	Debt Service	693,296,583	1.2477	0.9636	E	695,553,258	1.3068	0.9636	6,702,351	E
Grandview C-4 School District	Operating Funds-Schools	450,020,135	5.0188	4.9500	E	452,239,053	5.0132	5.0132	22,671,648	E
	Debt Service	450,020,135	0.7233	0.5000	E	452,239,053	0.9975	0.6000	2,713,434	E
Lone Jack C-6 School District	Operating Funds-Schools	47,076,252	3.2196	3.2196	E	49,705,427	3.2061	3.2061	1,593,606	E
	Debt Service	47,076,252	2.3575	1.3875	E	49,705,427	2.0753	1.3875	689,663	E
Independence 30 School District	Operating Funds-Schools	813,109,913	4.3180	4.3180	E	1,019,098,857	4.3347	4.3347	44,174,878	E
	Debt Service	813,109,913	0.9297	0.7661	E	1,019,098,857	0.9658	0.7494	7,637,127	E
Kansas City 33 School District	Operating Funds-Schools	3,200,085,126	2.7500	2.3419	H	2,959,242,023	2.9915	2.6021	77,002,437	H
	Article X, Section 11g	3,200,085,126	2.6081	2.6081	A	**	**	**		2007
	Article X, Section 11g	**	**	**		2,959,242,023	2.3479	2.3479	69,480,043	A 2008
Center 58 School District	Operating Funds-Schools	426,415,213	4.9551	4.9551	BE	424,276,522	4.9551	4.9551	21,023,326	E
	Debt Service	426,415,213	1.0103	0.8600	E	424,276,522	0.8727	0.8600	3,648,778	E
Jackson County	General Revenue	9,833,611,688	0.2642	0.1535		9,854,671,047	0.2663	0.1534	15,117,065	
	Parks & Recreation	9,833,611,688	0.1454	0.0890		9,854,671,047	0.1466	0.0920	9,066,297	
	Road & Bridge	9,833,611,688	0.2642	0.1380		9,854,671,047	0.2663	0.1416	13,954,214	
	Health	9,833,611,688	0.2824	0.1550		**	**	**		
	Developmentally Disabled	9,833,611,688	0.0909	0.0748		9,854,671,047	0.0916	0.0748	7,371,294	
	Mental Health	9,833,611,688	0.1208	0.1208		9,854,671,047	0.1218	0.1218	12,002,989	
Jasper										
Carl Junction Sp Rd Dist Jasper Co	Road & Bridge	58,805,105	0.2901	0.2901		58,441,344	0.2967	0.2967	173,395	
Carthage Sp Rd Dist Jasper Co	Road & Bridge	309,377,452	0.2234	0.2200		296,446,651	0.2355	0.2355	698,132	
La Russell Spec Rd Dist Jasper Co	Road & Bridge	7,738,960	0.3338	0.3100		7,149,537	0.3500	0.3500	25,023	
Sarcoxie Spec Rd Dist Jasper Co	Road & Bridge	25,862,827	0.2312	0.2312		26,073,902	0.2339	0.2339	60,987	
Webb City Spec Rd Dist Jasper Co	Road & Bridge	119,772,895	0.1854	0.1854		117,901,554	0.1910	0.1910	225,192	
Joplin Road Dist Newton & Jasper Co	Road & Bridge	1,100,666,493	0.1935	0.1935		1,114,715,627	0.1959	0.1959	2,183,728	
City of Alba	General Revenue	3,749,772	0.5789	0.5789		3,600,931	0.6068	0.6068	21,850	
	Parks & Recreation	3,749,772	0.1527	0.1527		3,600,931	0.1601	0.1601	5,765	
City of Asbury	General Revenue	4,300,271	0.5717	0.5717		5,248,985	0.5849	0.5849	30,701	
Village of Avilla	General Revenue	919,298	0.2000	0.2000		828,718	0.2000	0.2000	1,657	
City of Carl Junction	General Revenue	74,652,329	0.4573	0.4573		75,349,077	0.4645	0.4573	344,571	
	Debt Service	74,652,329	0.2327	0.2327		75,349,077	0.2321	0.2321	174,885	
City of Cartersville	General Revenue	11,990,329	0.4766	0.4759		9,371,878	0.6146	0.4882	45,754	
City of Carthage	General Revenue	169,961,918	0.3486	0.3486		109,957,836	0.5436	0.3523	387,381	
	Parks & Recreation	169,961,918	0.1504	0.1504		109,957,836	0.2345	0.1520	167,136	
	Library	169,961,918	0.1742	0.1742		109,957,836	0.2600	0.1760	193,526	
	Health	169,961,918	0.0793	0.0793		109,957,836	0.1237	0.0801	88,076	
City of Duenweg	General Revenue	12,694,416	0.6448	0.6448		7,375,255	0.7500	0.7500	55,314	
City of Jasper	General Revenue	7,223,113	0.6974	0.6974		7,132,410	0.7063	0.7002	49,941	
City of La Russell	General Revenue	788,195	0.2287	0.2000		725,600	0.2492	0.2492	1,808	
City of Neck City	General Revenue	1,030,564	0.2209	0.2209		966,200	0.2357	0.2357	2,277	
City of Oronogo	General Revenue	19,077,350	0.2546	0.2545		19,262,710	0.2615	0.2615	50,372	

LISTING OF TAX RATES FOR LOCAL GOVERNMENTS LEVYING A SINGLE TAX RATE ON ALL PROPERTY

Political Subdivision	Purpose	2007			2008				Expiration Year
		Assessed Value	Ceiling	Levied	Assessed Value	Ceiling	Levied	Revenue	
Jasper									
City of Oronogo	Streets	19,077,350	0.1215	0.1215	19,262,710	0.1248	0.1248	24,040	
City of Purcell	General Revenue	2,132,065	0.3117	0.3117	2,088,554	0.3207	0.3207	6,698	
Village of Reeds	General Revenue	741,032	0.1879	0.1800	650,301	0.2149	0.1800	1,171	
City of Sarcoxie	General Revenue	9,295,541	0.5451	0.5451	9,501,737	0.5500	0.5500	52,260	
	Parks & Recreation	9,295,541	0.1042	0.1042	9,501,737	0.1051	0.1051	9,986	
	Health	9,295,541	0.1283	0.0000	9,501,737	0.1295	0.0000	0	
City of Waco	General Revenue	682,739	0.2072	0.2072	571,052	0.2488	0.2488	1,421	
City of Webb City	General Revenue	109,299,843	0.3596	0.3596	85,446,274	0.3754	0.3906	333,753	c
	Parks & Recreation	109,299,843	0.0815	0.0815	85,446,274	0.0851	0.0886	75,705	c
	Library	109,299,843	0.2421	0.2421	85,446,274	0.2528	0.2631	224,809	c
City of Joplin	Parks & Recreation	549,443,459	0.0471	0.0471	548,511,306	0.0479	0.0471	258,349	
	Library	521,419,299	0.2347	0.2347	495,551,534	0.2501	0.2387	1,182,882	
	Health	549,443,459	0.0471	0.0471	548,511,306	0.0479	0.0471	258,349	
	Garbage	549,443,459	0.0471	0.0471	548,511,306	0.0479	0.0471	258,349	
Carthage Fire Protection District	General Revenue	137,621,281	0.2536	0.2500	131,326,675	0.2729	0.2700	354,582	
Duenweg Fire Protection District	General Revenue	84,881,371	0.2728	0.2728	81,250,219	0.2888	0.2888	234,651	
Carl Junction Fire Protection Dist	General Revenue	204,086,390	0.2325	0.2325	202,054,717	0.2378	0.2378	480,486	
Oronogo Fire Protection District	General Revenue	40,074,627	0.2575	0.2575	41,189,381	0.2604	0.2604	107,257	
Central Jasper Co Fire Prot Dist	General Revenue	25,202,631	0.2773	0.2773	25,123,471	0.2828	0.2828	71,049	
Tri-Cities Fire Protection District	Fire	26,393,108	0.3179	0.3079	25,360,223	0.3179	0.3179	80,620	
Asbury Fire Protection District	General Revenue	19,569,474	0.2484	0.2484	26,004,359	0.2521	0.2521	65,557	
Carl Junction R-I School District	Operating Funds-Schools	223,661,825	2.7500	2.7500	E 229,211,920	2.7500	2.7500	6,303,328	E
	Debt Service	223,661,825	1.3904	0.8200	E 229,211,920	1.3603	0.8200	1,879,538	E
Avilla R-XIII School District	Operating Funds-Schools	17,755,010	3.3097	3.3097	E 16,834,300	3.5800	3.5800	602,668	BE
Jasper County R-V School District	Operating Funds-Schools	34,925,630	3.2680	3.2100	F 34,006,540	3.4129	3.2100	1,091,610	F
Sarcoxie R-II School District	Operating Funds-Schools	33,234,961	2.7500	2.7500	F 32,975,983	2.7500	2.7500	906,840	F
	Debt Service	33,234,961	0.7058	0.5500	F 32,975,983	0.5853	0.5500	181,368	F
Carthage R-IX School District	Operating Funds-Schools	293,541,962	2.6464	2.6464	E 280,899,450	2.7941	2.7500	7,724,735	F
	Operating Funds-Temp	293,541,962	0.6473	0.1036	E **	**	**		2007
	Debt Service	293,541,962	2.0856	0.8300	E 280,899,450	2.2882	0.8300	2,331,465	F
Webb City R-VII School District	Operating Funds-Schools	204,647,320	2.7500	2.7500	E 202,831,660	2.7500	2.7500	5,577,871	E
	Debt Service	204,647,320	1.0037	0.6800	E 202,831,660	0.9069	0.6800	1,379,255	E
Joplin R-VIII School District	Operating Funds-Schools	866,151,031	2.7500	2.7500	E 875,454,513	2.7500	2.7500	24,074,999	E
	Debt Service	866,151,031	1.0792	0.5600	E 875,454,513	1.0251	0.5600	4,902,545	E
Jasper County	General Revenue	1,549,385,382	0.2732	0.0832	1,529,097,883	0.2810	0.0795	1,215,633	
	Common Road District	206,584,219	0.1977	0.1977	206,091,106	0.2041	0.2041	420,632	
	Mental Health	1,549,385,382	0.0745	0.0745	1,529,097,883	0.0766	0.0766	1,171,289	
	Senate Bill 40	1,549,385,382	0.0745	0.0745	1,529,097,883	0.0766	0.0766	1,171,289	
Jefferson									
Big River Ambulance District	General Revenue	268,065,119	0.3967	0.3967	272,669,519	0.3967	0.3967	1,081,680	
Joachim-Plattin Ambulance District	General Revenue	728,303,846	0.3129	0.3129	754,007,097	0.3129	0.3129	2,359,288	
No Jefferson Co Ambulance District	General Revenue	319,715,420	0.4947	0.4947	329,143,068	0.4947	0.4947	1,628,271	
	Pension	319,715,420	0.0480	0.0480	329,143,068	0.0480	0.0480	157,989	
Valle Ambulance District	General Revenue	347,670,696	0.4382	0.4382	356,095,648	0.4382	0.4382	1,560,411	
Rock Township Ambulance District	General Revenue	1,060,020,664	0.2091	0.1249	1,086,476,422	0.2091	0.1228	1,334,193	
Festus Spec Rd Dist Jefferson Co	Road & Bridge	434,560,171	0.1747	0.1747	449,426,722	0.1747	0.1747	785,148	
Hillsboro Spec Rd Dist Jefferson Co	Road & Bridge	25,788,744	0.1709	0.1709	27,294,193	0.1709	0.1709	46,646	
City of Arnold	General Revenue	328,714,545	0.4246	0.4246	340,823,830	0.4246	0.4246	1,447,138	
Village of Cedar Hill Lakes	General Revenue	2,059,028	0.4515	0.4515	2,003,564	0.4640	0.4640	9,297	
City of Crystal City	General Revenue	74,485,286	0.4891	0.4891	75,002,212	0.4916	0.4916	368,711	

LISTING OF TAX RATES FOR LOCAL GOVERNMENTS LEVYING A SINGLE TAX RATE ON ALL PROPERTY

Political Subdivision	Purpose	2007			2008				Expiration Year
		Assessed Value	Ceiling	Levied	Assessed Value	Ceiling	Levied	Revenue	
Jefferson									
City of Crystal City	Parks & Recreation	74,485,286	0.1291	0.1291	75,002,212	0.1298	0.1298	97,353	
	Library	74,485,286	0.1291	0.1291	75,002,212	0.1298	0.1298	97,353	
City of De Soto	General Revenue	63,553,180	0.4274	0.4274	64,592,810	0.4278	0.4278	276,328	
	Parks & Recreation	63,553,180	0.1090	0.1090	64,592,810	0.1091	0.1091	70,471	
	Library	63,553,180	0.1819	0.1819	64,592,810	0.1821	0.1821	117,624	
City of Festus	General Revenue	149,231,820	0.3755	0.1548	154,981,140	0.3755	0.1548	239,911	
	Parks & Recreation	149,231,820	0.1074	0.1074	154,981,140	0.1074	0.1074	166,450	
	Library	149,231,820	0.1074	0.1074	154,981,140	0.1074	0.1074	166,450	
	Health	149,231,820	0.0804	0.0804	154,981,140	0.0804	0.0804	124,605	
City of Herculaneum	General Revenue	64,369,681	0.6396	0.6396	69,429,902	0.6396	0.6396	444,074	
City of Hillsboro	General Revenue	29,279,218	0.4207	0.4207	32,334,200	0.4207	0.4207	136,030	
	Parks & Recreation	29,279,218	0.0754	0.0754	32,334,200	0.0754	0.0754	24,380	
City of Kimmswick	General Revenue	3,231,311	0.3456	0.0000	2,294,397	0.4867	0.0000	0	
City of Olympian Village	General Revenue	4,218,538	0.2341	0.2341	4,317,843	0.2368	0.2368	10,225	
	Road	4,218,538	0.1217	0.1217	4,317,843	0.1231	0.1231	5,315	
Village of Parkdale	General Revenue	1,429,830	0.0951	0.0951	1,428,993	0.0953	0.0953	1,362	
City of Pevely	General Revenue	89,210,629	0.7715	0.7715	91,712,837	0.7715	0.7715	707,565	
Village of Scotsdale	General Revenue	2,582,479	0.3310	0.3310	2,571,584	0.3328	0.3328	8,558	
City of Byrnes Mill	General Revenue	33,050,960	0.4039	0.4039	34,372,555	0.4041	0.4041	138,899	
Northwest Library Subdistrict	General Revenue	551,218,436	0.1859	0.1859	565,017,602	0.1859	0.1859	1,050,368	
Windsor-Fox Library Subdistrict	General Revenue	1,037,879,569	0.1721	0.1721	1,064,453,385	0.1721	0.1721	1,831,924	
Antonia Fire Protection District	General Revenue	174,874,922	0.8607	0.8607	180,315,697	0.8607	0.8607	1,551,977	
	Pension	174,874,922	0.0451	0.0451	180,315,697	0.0451	0.0451	81,322	
	Dispatch	174,874,922	0.0270	0.0270	180,315,697	0.0270	0.0270	48,685	
	Debt Service	174,874,922	0.2116	0.2116	180,315,697	0.2865	0.2300	414,726	
	General Revenue	153,382,380	0.8056	0.8056	155,891,456	0.8056	0.8056	1,255,862	
Cedar Hill Fire Protection District	Pension	153,382,380	0.0459	0.0459	155,891,456	0.0459	0.0459	71,554	
	Debt Service	153,382,380	0.0736	0.0736	155,891,456	0.0000	0.0000	0	
	General Revenue	141,373,341	0.6175	0.6175	147,793,219	0.6675	0.6675	986,520	
Dunklin Fire Protection District	Pension	141,373,341	0.0477	0.0477	147,793,219	0.0477	0.0477	70,497	
	General Revenue	55,863,332	0.8403	0.8403	57,626,789	0.8903	0.8903	513,051	
Goldman Fire Protection District	Dispatch	55,863,332	0.0460	0.0460	57,626,789	0.0460	0.0460	26,508	
	General Revenue	63,987,438	0.4730	0.4730	64,828,992	0.4730	0.4730	306,641	
Hematite Fire Protection District	General Revenue	384,328,979	0.7605	0.7605	394,714,059	0.7605	0.6261	2,471,305	
High Ridge Fire Protection District	Pension	384,328,979	0.0734	0.0734	394,714,059	0.0734	0.0734	289,720	
	Dispatch	384,328,979	0.0458	0.0458	394,714,059	0.0458	0.0458	180,779	
	Debt Service	384,328,979	0.1574	0.1574	394,714,059	0.1118	0.1118	441,290	
	General Revenue	115,460,462	0.6234	0.6234	119,772,791	0.6234	0.6234	746,664	
Hillsboro Fire Protection District	General Revenue	144,554,930	0.2903	0.2903	152,652,029	0.2903	0.2903	443,149	
Rock Community Fire Prot Dist	General Revenue	686,748,424	0.7691	0.5779	702,929,187	0.7691	0.5702	4,008,102	
	Pension	686,748,424	0.0917	0.0917	702,929,187	0.0917	0.0917	644,586	
	Communications	686,748,424	0.0452	0.0452	702,929,187	0.0452	0.0452	317,724	
Shady Valley Fire Protection Dist	General Revenue	80,832,275	1.3474	1.3474	83,299,348	1.3474	1.3474	1,122,375	
	Dispatch	80,832,275	0.0424	0.0424	83,299,348	0.0424	0.0424	35,319	
Springdale Fire Protection District	General Revenue	130,777,183	1.1585	1.1585	133,084,695	1.1585	1.1289	1,502,393	
	Pension	130,777,183	0.0913	0.0913	133,084,695	0.0913	0.0913	121,506	
	Dispatch	130,777,183	0.0274	0.0274	133,084,695	0.0274	0.0274	36,465	
	Debt Service	130,777,183	0.2424	0.2424	133,084,695	0.2905	0.2755	366,648	
De Soto Rural Fire Protection Dist	General Revenue	180,215,509	0.6520	0.6520	183,715,830	0.6520	0.6520	1,197,827	
Mapaville Fire Protection District	General Revenue	48,494,018	0.3636	0.3636	49,316,713	0.4136	0.4136	203,974	
Jefferson County Health Department	General Revenue	**	**	**	2,868,698,205	0.0738	0.0738	2,117,099	

LISTING OF TAX RATES FOR LOCAL GOVERNMENTS LEVYING A SINGLE TAX RATE ON ALL PROPERTY

Political Subdivision	Purpose	2007			2008				Expiration Year	
		Assessed Value	Ceiling	Levied	Assessed Value	Ceiling	Levied	Revenue		
Jefferson										
Jefferson College	General Revenue	2,748,091,397	0.3342	0.3342	2,822,567,583	0.3342	0.3342	9,433,021		
Northwest R-I School District	Operating Funds-Schools	522,523,220	3.8738	3.8738	E 536,917,914	3.8957	3.8957	20,916,711	E	
	Debt Service	522,523,220	0.4740	0.4740	E 536,917,914	0.6000	0.4740	2,544,991	E	
Grandview R-II School District	Operating Funds-Schools	47,648,090	3.1900	3.1900	E 48,767,230	3.2164	3.2164	1,568,549	E	
	Debt Service	47,648,090	1.9166	1.4700	E 48,767,230	1.5120	1.5120	737,361	E	
Hillsboro R-III School District	Operating Funds-Schools	231,807,667	3.6149	3.6149	E 239,323,654	3.6397	3.6397	8,710,663	E	
	Debt Service	231,807,667	1.1296	0.9741	E 239,323,654	0.9852	0.9493	2,271,899	E	
Dunklin R-V School District	Operating Funds-Schools	147,077,455	3.5264	3.5264	E 154,684,099	3.5383	3.5383	5,473,187	E	
	Debt Service	147,077,455	0.7970	0.6700	E 154,684,099	1.0878	0.6700	1,036,383	E	
Festus R-VI School District	Operating Funds-Schools	229,707,834	2.7500	2.7500	E 238,188,348	2.7500	2.7500	6,550,180	E	
	Debt Service	229,707,834	0.6418	0.6400	E 238,188,348	0.7092	0.6400	1,524,405	E	
Jefferson Co R-VII School District	Operating Funds-Schools	140,660,605	3.7698	3.7609	E 148,800,976	3.7923	3.7609	5,596,256	E	
	Debt Service	140,660,605	0.6293	0.6175	E 148,800,976	0.9739	0.6175	918,846	E	
Sunrise R-IX School District	Operating Funds-Schools	31,673,060	2.9948	2.9948	E 32,701,610	2.9893	2.9893	977,549	E	
	Debt Service	31,673,060	0.8553	0.6500	E 32,701,610	0.9594	0.8742	285,877	E	
Windsor C-1 School District	Operating Funds-Schools	200,575,923	3.4919	3.4919	E 201,682,783	3.5256	3.4919	7,042,561	E	
	Debt Service	200,575,923	1.7541	1.1594	E 201,682,783	1.7699	1.1594	2,338,310	E	
Fox C-6 School District	Operating Funds-Schools	802,252,982	4.1902	4.1902	E 828,726,393	4.2017	4.2001	34,807,337	E	
	Debt Service	802,841,905	0.4689	0.3300	E 828,726,393	0.4746	0.3300	2,734,797	E	
Crystal City 47 School District	Operating Funds-Schools	59,948,360	3.8554	3.8400	E 59,613,390	3.8957	3.8608	2,301,554	E	
	Debt Service	59,948,360	1.0540	0.8000	E 59,613,390	1.0921	0.8000	476,907	E	
DeSoto 73 School District	Operating Funds-Schools	176,049,697	3.4148	3.4148	E 178,646,689	3.4492	3.4492	6,161,882	E	
	Debt Service	176,049,697	0.6624	0.5535	E 178,646,689	0.7565	0.6667	1,191,037	E	
Jefferson County	General Revenue	2,790,553,587	0.1846	0.0000	2,868,698,205	0.1846	0.0000	0		
	Parks & Recreation	2,790,553,587	0.0277	0.0277	2,868,698,205	0.0277	0.0277	794,629		
	Road & Bridge	2,331,579,071	0.2100	0.2100	2,391,218,017	0.2100	0.2100	5,021,558		
	Health	2,790,553,587	0.0738	0.0738	**	**	**			
	Developmentally Disabled	2,790,553,587	0.0924	0.0924	2,868,698,205	0.0924	0.0924	2,650,677		
	Mental Health	2,790,553,587	0.0924	0.0924	2,868,698,205	0.0924	0.0924	2,650,677		
Johnson										
Johnson County Ambulance District	General Revenue	491,860,487	0.2984	0.2984	502,857,738	0.2988	0.2988	1,502,539		
Western Missouri Medical Center	General Revenue	497,647,642	0.1524	0.1497	508,753,463	0.1526	0.1497	761,604		
South Fork of Blackwater Watershed	General Revenue	45,725,860	0.0880	0.0880	39,497,093	0.1000	0.1000	39,497		
City of Centerview	General Revenue	1,338,246	0.8336	0.8336	1,368,155	0.8356	0.8356	11,432		
City of Chilhowee	General Revenue	1,492,427	1.0000	1.0000	1,414,258	1.0000	1.0000	14,143		
City of Holden	General Revenue	16,680,796	0.7228	0.7228	17,161,998	0.7262	0.7262	124,630		
	Debt Service	16,680,796	0.1653	0.1186	17,161,998	0.1579	0.1186	20,354		
City of Kingsville	General Revenue	6,384,921	0.7471	0.7471	5,267,374	0.7500	0.7500	39,505		
City of Knob Noster	General Revenue	18,192,200	0.6675	0.6675	19,224,913	0.6675	0.6675	128,326		
	Fire	18,192,200	0.2942	0.2942	19,224,913	0.2942	0.2942	56,560	2008	
Village of La Tour	General Revenue	235,637	0.4901	0.4901	237,135	0.5000	0.5000	1,186		
City of Leeton	General Revenue	3,142,132	0.8455	0.8455	3,336,025	0.8455	0.8455	28,206		
City of Warrensburg	General Revenue	174,764,798	0.3543	0.3543	180,071,894	0.3543	0.3543	637,995		
	Parks & Recreation	174,764,798	0.1924	0.1924	180,071,894	0.1924	0.1924	346,458		
Trails Consolidated Library	General Revenue	861,546,030	0.2545	0.2545	874,297,447	0.2554	0.2554	2,232,956		
Fire District #2 of Johnson County	General Revenue	100,082,783	0.3679	0.3679	101,311,167	0.3700	0.3700	374,851		
Johnson County Fire Prot Dist	General Revenue	180,320,111	0.3586	0.3586	183,595,193	0.3600	0.3600	660,943		
	Debt Service	180,320,111	0.1750	0.1750	183,595,193	0.2802	0.1800	330,471		
Johnson County Community Health	General Revenue	**	**	**	508,753,463	0.0996	0.0996	506,718		
Kingsville R-I School District	Operating Funds-Schools	22,706,893	3.4865	3.4490	E 22,248,425	3.6541	3.6541	812,980	E	

LISTING OF TAX RATES FOR LOCAL GOVERNMENTS LEVYING A SINGLE TAX RATE ON ALL PROPERTY

Political Subdivision	Purpose	2007				2008				Expiration Year
		Assessed Value	Ceiling	Levied		Assessed Value	Ceiling	Levied	Revenue	
<u>Johnson</u>										
Kingsville R-I School District	Debt Service	22,706,893	1.8675	0.9433	E	22,248,425	1.8372	0.9433	209,869	E
Holden R-III School District	Operating Funds-Schools	84,021,466	3.7407	3.3100	E	86,700,896	3.7141	3.7100	3,216,603	E
	Debt Service	84,021,466	1.1684	0.6700	E	86,700,896	1.2340	0.6700	580,896	E
Chilhowee R-IV School District	Operating Funds-Schools	8,588,228	4.7500	4.5404	BE	8,716,035	5.2500	5.2500	457,592	BE
	Debt Service	8,588,228	0.2096	0.2096	E	**	**	**		
Johnson Co R-VII School District	Operating Funds-Schools	33,431,798	3.0000	3.0000	BE	34,285,091	3.2500	3.2500	1,114,265	BE
	Debt Service	33,431,798	0.9882	0.8000	E	34,285,091	0.9250	0.8000	274,281	E
Knob Noster R-VIII School District	Operating Funds-Schools	49,985,991	2.8400	2.7500	E	53,867,510	2.8400	2.7500	1,481,357	E
Leeton R-X School District	Operating Funds-Schools	14,789,144	3.8709	3.8309	E	14,876,465	3.9230	3.9230	583,604	E
	Debt Service	14,789,144	1.3426	0.8600	E	14,876,465	1.2273	0.8600	127,938	E
Warrensburg R-VI School District	Operating Funds-Schools	237,727,438	3.7309	3.7309	E	244,166,041	3.7380	3.7380	9,126,927	E
	Debt Service	237,727,438	0.6633	0.6500	E	244,166,041	0.6598	0.6500	1,587,079	E
Johnson County	General Revenue	497,647,642	0.3250	0.1095		508,753,463	0.3254	0.1199	609,995	
	Road & Bridge	497,647,642	0.2438	0.2400		508,753,463	0.2441	0.2400	1,221,008	
	Health	497,647,642	0.0995	0.0995		**	**	**		
	Senate Bill 40	497,647,642	0.1193	0.1000		508,753,463	0.1195	0.1195	607,960	
<u>Knox</u>										
Knox County Ambulance District	General Revenue	62,673,972	0.3396	0.3500	D	63,863,946	0.3436	0.3436	219,437	
	Dispatch	62,673,972	0.0291	0.0300	D	63,863,946	0.0294	0.0294	18,776	
Knox County Nursing Home District	General Revenue	61,709,681	0.2914	0.2914		62,955,864	0.2950	0.2950	185,720	
City of Baring	General Revenue	834,760	0.8824	0.8824		831,201	0.8921	0.8921	7,415	
City of Edina	General Revenue	10,238,731	0.7421	0.7421		10,014,283	0.7610	0.7610	76,209	
	Lights	10,238,731	0.1386	0.1386		10,014,283	0.1421	0.1421	14,230	
City of Hurdland	General Revenue	869,373	0.7537	0.7537		846,131	0.7755	0.7755	6,562	
	Fire	869,373	0.2787	0.2787		846,131	0.2868	0.2868	2,427	
	Debt Service	869,373	0.4174	0.4174		846,131	0.5429	0.5429	4,594	
City of Knox City	General Revenue	1,305,509	0.9566	0.9566		1,320,895	0.9666	0.9666	12,768	
	Streets	1,305,509	0.1434	0.1434		**	**	**		2007
	Streets	**	**	**		1,320,895	0.1500	0.1500	1,981	A 2009
Village of Newark	General Revenue	538,856	0.4922	0.4922		526,877	0.5054	0.5054	2,663	
Village of Novelty	General Revenue	663,320	0.9212	0.9212		681,441	0.9218	0.9218	6,282	
	Streets	663,320	0.2763	0.2763		681,441	0.2765	0.2765	1,884	2009
Knox County Library	General Revenue	62,673,972	0.0970	0.0970		63,863,946	0.0981	0.0981	62,651	
Knox County Health Department	General Revenue	**	**	**		63,863,946	0.0981	0.0981	62,651	
Knox Co R-I School District	Operating Funds-Schools	53,149,824	3.5866	3.5866	E	54,640,591	3.6128	3.6128	1,974,055	E
	Debt Service	53,149,824	0.2922	0.2000	E	54,640,591	0.2492	0.2000	109,281	E
Knox County	General Revenue	62,673,972	0.4223	0.2800		63,863,946	0.4273	0.3000	191,592	
	Road & Bridge	62,673,972	0.3063	0.3063		63,863,946	0.3099	0.3099	197,914	
	Special Road and Bridge	62,673,972	0.3396	0.3137		63,863,946	0.3436	0.3436	219,437	2009
	Health	62,673,972	0.0970	0.0970		**	**	**		
<u>Laclede</u>										
Lebanon Spec Rd Dist #1 Laclede Co	Special Road and Bridge	219,556,749	0.1963	0.1963		228,391,024	0.1975	0.1975	451,072	2009
	Rd & Bridge (County)	219,556,749	0.3360	0.3360		228,391,024	0.3380	0.3380	771,962	
Phillipsburg Spec Rd #3 Laclede Co	Road & Bridge	13,823,630	0.2652	0.2652		13,823,074	0.2690	0.2690	37,184	
	Special Road and Bridge	13,823,630	0.2300	0.2300		13,823,074	0.2300	0.2300	31,793	2009
Laclede County Road District	Road & Bridge	123,048,634	0.2103	0.0000		123,427,373	0.2130	0.0000	0	
Conway Spec Road Dist #2 Laclede Co	Road & Bridge	10,340,903	0.2300	0.2300		10,358,669	0.2322	0.2300	23,825	
	Special Road and Bridge	10,340,903	0.3459	0.3459		**	**	**		2007
	Special Road and Bridge	**	**	**		10,358,669	0.3500	0.3500	36,255	A 2011

LISTING OF TAX RATES FOR LOCAL GOVERNMENTS LEVYING A SINGLE TAX RATE ON ALL PROPERTY

Political Subdivision	Purpose	2007			2008				Expiration Year
		Assessed Value	Ceiling	Levied	Assessed Value	Ceiling	Levied	Revenue	
Laclede									
City of Conway	General Revenue	4,191,463	0.0581	0.0000	4,247,134	0.0581	0.0000	0	
City of Lebanon	General Revenue	175,915,064	0.2525	0.2525	183,606,038	0.2542	0.2542	466,727	
	Parks & Recreation	175,915,064	0.2525	0.2525	183,606,038	0.2542	0.2542	466,727	
Village of Phillipsburg	General Revenue	1,180,111	0.4547	0.4547	1,204,210	0.4547	0.4547	5,476	
Village of Evergreen	Building Maint	810,555	0.3000	0.3000	851,139	0.3000	0.3000	2,553	2009
	Fire Equipment Maint	810,555	0.3000	0.3000	851,139	0.3000	0.3000	2,553	2009
	Fire Truck #1 Maint	810,555	0.3000	0.3000	851,139	0.3000	0.3000	2,553	2009
	Fire Truck #2 Maint	810,555	0.3000	0.3000	851,139	0.3000	0.3000	2,553	2009
	Police Vehicle #1 Maint	810,555	0.3000	0.3000	851,139	0.3000	0.3000	2,553	2009
	Police Vehicle #2 Maint	810,555	0.3000	0.3000	851,139	0.3000	0.3000	2,553	2009
Lebanon-Laclede County Library	General Revenue	366,769,917	0.1311	0.1311	376,083,658	0.1318	0.1318	495,678	
Lebanon Rural Fire Protection Dist	General Revenue	100,247,336	0.1791	0.1791	101,747,779	0.1798	0.1798	182,943	
Bennett Spring Fire Protection Dist	General Revenue	9,501,195	0.2960	0.2960	9,600,521	0.2984	0.2984	28,648	
Competition Fire Protection Dist	General Revenue	8,949,739	0.3000	0.3000	8,950,750	0.3000	0.3000	26,852	
Nebo-Falcon Fire Protection Dist	General Revenue	10,081,885	0.2957	0.2957	10,177,555	0.3000	0.3000	30,533	
Lebanon Special Business District	General Revenue	3,833,800	0.6651	0.6651	3,779,910	0.6746	0.6746	25,499	
Laclede County Health Department	General Revenue	**	**	**	376,083,658	0.0994	0.0994	373,827	
Laclede Co. R-I School District	Operating Funds-Schools	31,466,388	2.7500	2.7500	F 31,973,041	2.7500	2.7500	879,259	F
Gasconade C-4 School District	Operating Funds-Schools	7,860,222	3.5214	3.4300	E 7,889,483	3.5471	3.4300	270,609	E
Lebanon R-III School District	Operating Funds-Schools	268,144,032	2.7500	2.7500	F 277,781,965	2.7500	2.7500	7,639,004	F
	Debt Service	268,144,032	0.4726	0.4700	F 277,781,965	0.4755	0.4700	1,305,575	F
Laclede Co C-5 School District	Operating Funds-Schools	26,153,287	3.3000	3.2249	E 26,234,230	3.3000	3.3000	865,730	E
Laclede County	General Revenue	366,769,917	0.2924	0.0843	376,083,658	0.2940	0.1147	431,368	
	Health	366,769,917	0.0988	0.0988	**	**	**		
	Senate Bill 40	366,769,917	0.0655	0.0655	376,083,658	0.0659	0.0655	246,335	
	Senate Bill 40-LEEP	366,769,917	0.0655	0.0655	376,083,658	0.0659	0.0655	246,335	
Lafayette									
Little Sni A Bar Watershed Sub Dist	General Revenue	6,907,329	0.0789	0.0789	7,028,679	0.0789	0.0789	5,546	
Tabo Creek Watershed Sub District	General Revenue	15,536,633	0.0726	0.0726	15,578,191	0.0732	0.0732	11,403	
Wellington Napoleon Sub District	General Revenue	4,364,784	0.0805	0.0805	4,327,708	0.0819	0.0819	3,544	
Alma Spec Road Dist Lafayette Co	Special Road and Bridge	10,964,839	0.0030	0.2600	AG 11,078,881	0.0030	0.2600	28,805	G 2010
Corder Spec Rd Dist Lafayette Co	Special Road and Bridge	8,882,436	0.0030	0.3000	AG 8,952,280	0.0030	0.3000	26,857	G 2009
Concordia Spec Rd Dist Lafayette Co	Special Road and Bridge	43,486,078	0.0033	0.3300	AG 44,358,481	0.0033	0.3300	146,383	G 2010
Dover Spec Rd Dist Lafayette Co	Special Road and Bridge	7,388,230	0.3415	0.3415	**	**	**		2007
	Special Road and Bridge	**	**	**	7,577,042	0.3500	0.3500	26,520	A 2011
Higginsville Road Dist Lafayette Co	Special Road and Bridge	56,528,932	0.1366	0.1366	**	**	**		2007
	Special Road District	**	**	**	56,555,184	0.2400	0.2400	135,732	A 2011
Mayview Spec Rd Dist Lafayette Co	Special Road and Bridge	12,653,920	0.0025	0.2500	AG 12,429,671	0.0025	0.2500	31,074	G 2010
Odessa Spec Rd Dist Lafayette Co	Special Road and Bridge	108,441,301	0.2400	0.2400	A 108,621,962	0.2400	0.2400	260,693	2010
Waverly Spec Rd Dist Lafayette Co	Special Road and Bridge	15,433,257	0.2400	0.2400	A 15,602,939	0.2400	0.2400	37,447	2010
Wellington Napoleon Rd Lafayette Co	Special Road and Bridge	22,141,004	0.2000	0.2000	A 22,359,418	0.2000	0.2000	44,719	2010
City of Alma	General Revenue	3,804,382	0.5054	0.5054	3,905,089	0.5061	0.5061	19,764	
	General Revenue-Temp	3,804,382	0.2549	0.2549	3,905,089	0.2552	0.2552	9,966	2009
Village of Aullville	General Revenue	679,172	0.3538	0.3538	674,086	0.3668	0.3668	2,473	
City of Bates City	General Revenue	4,163,521	0.2652	0.2652	4,499,234	0.2718	0.2718	12,229	
City of Concordia	General Revenue	28,062,753	0.4899	0.4899	28,945,410	0.4915	0.4915	142,267	
City of Corder	General Revenue	2,721,184	0.5586	0.5586	2,775,606	0.5604	0.5604	15,554	
	Parks & Recreation	2,721,184	0.1376	0.1376	2,775,606	0.1380	0.1380	3,830	
Village of Dover	General Revenue	544,882	0.2905	0.2905	533,229	0.2969	0.2969	1,583	
City of Higginsville	General Revenue	41,483,802	0.4120	0.4120	41,353,624	0.4164	0.4164	172,196	

LISTING OF TAX RATES FOR LOCAL GOVERNMENTS LEVYING A SINGLE TAX RATE ON ALL PROPERTY

Political Subdivision	Purpose	2007			2008				Expiration Year
		Assessed Value	Ceiling	Levied	Assessed Value	Ceiling	Levied	Revenue	
<u>Lafayette</u>									
City of Higginsville	Parks & Recreation	41,483,802	0.3279	0.3279	41,353,624	0.3314	0.3314	137,046	
	Library	33,885,727	0.1677	0.1677	33,685,121	0.1700	0.1700	57,265	
City of Lexington	General Revenue	43,371,412	0.5002	0.5002	43,006,336	0.5061	0.5061	217,655	
	Parks & Recreation	43,371,412	0.2541	0.2541	43,006,336	0.2571	0.2571	110,569	
	Health	43,371,412	0.1356	0.1356	43,006,336	0.1372	0.1372	59,005	
City of Mayview	General Revenue	1,461,864	0.5732	0.5732	1,397,044	0.6005	0.5732	8,008	
City of Napoleon	General Revenue	2,074,304	0.7344	0.7344	2,002,670	0.7607	0.7607	15,234	
City of Odessa	General Revenue	50,447,051	0.5137	0.5137	50,746,407	0.5164	0.5164	262,054	
	Parks & Recreation	50,447,051	0.1357	0.1357	50,746,407	0.1364	0.1364	69,218	
City of Waverly	General Revenue	7,393,657	0.4717	0.4717	7,537,100	0.4756	0.4756	35,846	
	Streets	7,393,657	0.1904	0.1904	7,537,100	0.1920	0.1920	14,471	
City of Wellington	General Revenue	6,335,148	0.4560	0.4560	6,425,414	0.4572	0.4572	29,377	
City of Lake Lafayette	General Revenue	1,994,696	1.0000	1.0000	1,963,396	1.0000	1.0000	19,634	
Corder Fire Protection District	General Revenue	14,378,902	0.3165	0.3165	14,460,317	0.3171	0.3171	45,854	
Sni Valley Fire Protection District	General Revenue	177,382,896	0.4753	0.4700	43,153,953	0.5500	0.4537	195,789	
	Dispatch	177,382,896	0.0296	0.0296	43,153,953	0.0300	0.0282	12,169	
	Fire and Ambulance	177,382,896	0.1481	0.1481	43,153,953	0.1500	0.1414	61,020	
	Debt Service	177,382,896	0.1175	0.1175	43,153,953	0.4375	0.1055	45,527	
Concordia Fire Protection District	General Revenue	52,305,909	0.2564	0.2564	53,330,877	0.2585	0.2585	137,860	
Alma Fire Protection District	General Revenue	13,614,752	0.4801	0.4800	13,707,670	0.4806	0.4800	65,797	
Wellington-Napoleon Fire Prot Dist	General Revenue	25,676,061	0.2551	0.2551	26,084,498	0.2567	0.2567	66,959	
	Ambulance	25,676,061	0.0850	0.0850	26,084,498	0.0855	0.0855	22,302	
Odessa Fire Protection District	General Revenue	103,397,720	0.4221	0.4221	103,653,296	0.4253	0.4253	440,837	
Wellington-Napoleon R-IX Reg Rec Ds	Parks & Recreation	28,432,576	0.1651	0.1651	28,861,190	0.1661	0.1661	47,938	
Lafayette County Health Department	General Revenue	**	**	**	399,237,362	0.0684	0.0684	273,078	
Concordia R-II School District	Operating Funds-Schools	47,893,869	3.0196	3.0196	E 49,117,045	3.0533	3.0517	1,498,905	E
	Debt Service	47,893,869	0.4138	0.4138	E 49,117,045	0.5525	0.4683	230,015	E
Lafayette Co C-1 School District	Operating Funds-Schools	67,072,115	3.0152	3.0152	E 67,045,751	3.0679	3.0679	2,056,897	E
	Debt Service	67,072,115	1.1634	1.0000	E 67,045,751	1.0072	1.0000	670,458	E
Odessa R-VII School District	Operating Funds-Schools	134,450,733	3.4425	3.4425	E 134,032,408	3.5138	3.5083	4,702,259	E
	Debt Service	134,450,733	0.8923	0.8800	E 134,032,408	1.6250	0.8142	1,091,292	E
Santa Fe R-X School District	Operating Funds-Schools	28,112,673	3.3856	3.2500	E 28,482,307	3.4422	3.4000	968,398	E
	Debt Service	28,112,673	0.6055	0.5400	E 28,482,307	0.8072	0.4300	122,474	E
Wellington-Napoleon R-IX Sch Dist	Operating Funds-Schools	25,541,193	3.5696	3.5696	E 25,900,752	3.6044	3.6044	933,567	E
	Debt Service	25,541,193	0.9693	0.7500	E 25,900,752	1.1439	0.7500	194,256	E
Lexington R-V School District	Operating Funds-Schools	56,376,623	3.2856	3.2856	E 56,138,390	3.3479	3.3219	1,864,861	E
	Debt Service	56,376,623	0.9431	0.9300	E 56,138,390	0.9313	0.9300	522,087	E
Lafayette County	General Revenue	397,784,115	0.2717	0.1600	399,237,362	0.2738	0.1750	698,665	
	Johnson Grass	397,784,115	0.0256	0.0030	399,237,362	0.0258	0.0120	47,908	
	Road & Bridge	397,784,115	0.2038	0.2038	399,237,362	0.2054	0.2038	813,646	
	Health	397,784,115	0.0679	0.0679	**	**	**		
	Senate Bill 40	397,784,115	0.0595	0.0595	399,237,362	0.0600	0.0600	239,542	
	2-W Common Rd Dist	39,383,988	0.0033	0.3300	AG 39,737,850	0.0033	0.3300	131,135	G 2010
	I-E Common Road Dist	14,225,869	0.3096	0.3096	**	**	**		2007
I-E Common Road Dist	**	**	**	14,216,210	0.3500	0.3500	49,757	A 2011	
<u>Lawrence</u>									
Mt Vernon Ambulance District	General Revenue	144,562,376	0.1354	0.1354	145,283,948	0.1373	0.1373	199,475	
Lawrence County Nursing Home Dist	General Revenue	398,196,177	0.1049	0.1049	400,879,643	0.1063	0.1063	426,135	
Aurora Spec Road Dist Lawrence Co	Special Road and Bridge	96,084,404	0.1652	0.1652	99,810,606	0.1652	0.1652	164,887	2008
Buck Prairie Sp Rd Dist Lawrence Co	Special Road and Bridge	34,006,495	0.3016	0.3016	34,450,026	0.3044	0.3044	104,866	2009

LISTING OF TAX RATES FOR LOCAL GOVERNMENTS LEVYING A SINGLE TAX RATE ON ALL PROPERTY

Political Subdivision	Purpose	2007			2008				Expiration Year	
		Assessed Value	Ceiling	Levied	Assessed Value	Ceiling	Levied	Revenue		
Lawrence										
Freistatt Spec Rd Dist Lawrence Co	Special Road and Bridge	8,003,634	0.3500	0.3500	A	7,852,685	0.3500	0.3500	27,484	2010
Greene Benefit Spec Rd Lawrence Co	Special Road and Bridge	7,212,149	0.2200	0.2200		7,139,973	0.2200	0.2200	15,708	2008
Midway Benefit Spec Rd Lawrence Co	Special Road and Bridge	2,069,261	0.2257	0.2257		2,074,592	0.2400	0.2400	4,979	2009
Miller Benefit Spec Rd Lawrence Co	Special Road and Bridge	18,060,225	0.1900	0.1900		18,761,706	0.1900	0.1900	35,647	2009
Mt Pleasant Benefit SRD Lawrence Co	Special Road and Bridge	4,233,200	0.1975	0.1975		4,144,116	0.2000	0.1975	8,185	2009
Mt Vernon Benefit Sp Rd Lawrence Co	Special Road and Bridge	94,663,768	0.1550	0.1550		94,628,816	0.1580	0.1580	149,514	2009
Pierce Benefit SRD Lawrence Co	Special Road and Bridge	22,454,483	0.1861	0.1861		22,717,514	0.1869	0.1869	42,459	2008
Red Oak Benefit Sp Rd Lawrence Co	Special Road and Bridge	4,807,502	0.2000	0.2000		4,772,222	0.2000	0.2000	9,544	2009
Verona Benefit SRD Lawrence Co	Special Road and Bridge	27,420,588	0.1862	0.1862		24,872,174	0.1900	0.1900	47,257	2009
Vineyard Benefit Sp Rd Lawrence Co	Special Road and Bridge	4,034,827	0.2156	0.2156		3,914,454	0.2200	0.2200	8,612	2008
City of Aurora	General Revenue	71,980,472	0.3531	0.3531		74,959,983	0.3531	0.3531	264,684	
	Parks & Recreation	71,980,472	0.1374	0.1374		74,959,983	0.1374	0.1374	102,995	
	Debt Service	71,980,472	0.1510	0.1510		74,959,983	0.0204	0.0204	15,292	
Village of Freistatt	General Revenue	1,028,807	0.2464	0.2464		1,056,719	0.2490	0.2490	2,631	
City of Marionville	General Revenue	15,685,782	0.5896	0.5896		15,624,832	0.5978	0.5978	93,405	
City of Miller	General Revenue	4,415,478	0.9860	0.9860		4,507,586	0.9980	0.9980	44,986	
City of Pierce City	General Revenue	9,018,879	0.5130	0.5130		9,173,159	0.5147	0.5147	47,214	
	Parks & Recreation	9,018,879	0.1146	0.1146		9,173,159	0.1150	0.1150	10,549	
	Fire	9,018,879	0.1146	0.1146		9,173,159	0.1150	0.1150	10,549	
City of Stotts City	General Revenue	854,074	0.4707	0.4707		839,954	0.4797	0.4797	4,029	
City of Verona	General Revenue	9,600,169	0.6111	0.6111		7,746,717	0.7581	0.7581	58,728	
Miller R-II School District	Operating Funds-Schools	39,867,624	3.4766	3.4766	E	41,067,723	3.5434	3.5400	1,453,797	E
	Operating Funds-Temp	39,867,624	0.5134	0.5134	AE	41,067,723	0.5134	0.4500	184,805	E 2026
Pierce City R-VI School District	Operating Funds-Schools	34,796,921	2.7500	2.7500	F	35,130,883	2.7500	2.7500	966,099	F
	Debt Service	34,796,921	0.6855	0.6600	F	35,130,883	0.7672	0.6600	231,864	F
Marionville R-IX School District	Operating Funds-Schools	34,700,929	2.8477	2.7500	F	35,891,798	2.8351	2.7500	987,024	F
	Debt Service	34,700,929	0.9569	0.8100	F	35,891,798	1.0675	0.8100	290,724	F
Mt. Vernon R-V School District	Operating Funds-Schools	102,269,865	2.7500	2.7500	E	102,468,274	2.7500	2.7500	2,817,878	E
	Debt Service	102,269,865	0.9828	0.5700	E	102,468,274	1.1861	0.5700	584,069	E
Aurora R-VIII School District	Operating Funds-Schools	103,714,604	2.4811	2.4811	F	106,624,984	2.3646	2.3646	2,521,254	F
	Operating Funds-Temp	103,714,604	0.3852	0.3852	F	106,624,984	0.3854	0.3854	410,933	F 2024
	Debt Service	103,714,604	0.8423	0.8300	F	106,624,984	1.0756	0.9463	1,008,992	F
Verona R-VII School District	Operating Funds-Schools	25,529,457	3.3255	2.7500	E	22,876,546	3.7178	3.1200	713,748	E
	Debt Service	25,529,457	1.3545	0.8300	E	22,876,546	0.9836	0.8300	189,875	E
Lawrence County	General Revenue	398,196,177	0.2767	0.1170		400,879,643	0.2805	0.1209	484,663	
	Road & Bridge	398,196,177	0.2003	0.0700		400,879,643	0.2030	0.0700	280,616	
	Developmentally Disabled	398,196,177	0.0859	0.0859		400,879,643	0.0871	0.0871	349,166	
	Senior Services	398,196,177	0.0473	0.0473		400,879,643	0.0479	0.0479	192,021	
	Common I Road District	29,329,015	0.2000	0.2000		29,573,035	0.2000	0.2000	59,146	2009
	Common II Road District	11,117,895	0.2100	0.2100		10,768,094	0.2100	0.2100	22,613	2009
Lewis										
Lewis County Ambulance District	General Revenue	97,852,120	0.2500	0.2500		99,307,441	0.2500	0.2500	248,269	
Lewis County Nursing Home	General Revenue	97,852,120	0.1500	0.1500		99,307,441	0.1500	0.1500	148,961	
Buck & Doe Run Creeks Sub District	General Revenue	2,376,770	0.3558	0.3558		3,579,830	0.2482	0.2482	8,885	
Durgens Creek Watershed Sub Dist	General Revenue	2,439,725	0.3969	0.3969		2,519,300	0.3969	0.3969	9,999	
Troublesome Watershed Sub District	General Revenue	9,140,496	0.3730	0.3730		9,423,319	0.3730	0.3730	35,149	
Grassey Creek Watershed Sub Dist	General Revenue	5,920,955	0.3867	0.3867		6,075,270	0.3876	0.3876	23,548	
Canton Spec Rd Dist Lewis Co	Road & Bridge	25,038,311	0.3064	0.2500		25,310,072	0.3072	0.2500	63,275	
Dickerson Spec Road Dist Lewis Co	Road & Bridge	727,581	0.3500	0.3500		723,966	0.3500	0.3500	2,534	
La Grange Spec Rd Dist Lewis Co	Road & Bridge	17,803,558	0.3319	0.3000		17,696,140	0.3356	0.3000	53,088	

LISTING OF TAX RATES FOR LOCAL GOVERNMENTS LEVYING A SINGLE TAX RATE ON ALL PROPERTY

Political Subdivision	Purpose	2007			2008				Expiration Year
		Assessed Value	Ceiling	Levied	Assessed Value	Ceiling	Levied	Revenue	
Lewis									
City of Canton	General Revenue	15,998,296	0.7095	0.6850	15,875,228	0.7182	0.7095	112,635	
	Parks & Recreation	15,998,296	0.2000	0.2000	15,875,228	0.2000	0.2000	31,750	
	Library	15,998,296	0.2500	0.2500	15,875,228	0.2500	0.2500	39,688	
	Levee	15,998,296	0.2000	0.2000	15,875,228	0.2000	0.2000	31,750	
City of Ewing	General Revenue	2,531,826	0.6470	0.6400	2,548,611	0.6540	0.6500	16,566	
City of La Belle	General Revenue	3,597,433	0.7673	0.7673	3,742,020	0.7695	0.7695	28,795	
	Streets	3,597,433	0.1000	0.1000	3,742,020	0.1000	0.1000	3,742	2008
	Streets -Temp	**	**	**	3,742,020	0.0035	0.0000	0	2010
	Streets-Temp	3,597,433	0.0035	0.3500	AG 3,742,020	0.3500	0.3500	13,097	A 2011
City of La Grange	General Revenue	11,908,802	0.5500	0.4900	11,785,821	0.5500	0.4900	57,751	
	Streets	11,908,802	0.3000	0.2700	11,785,821	0.3000	0.2700	31,822	
	Cemetery	11,908,802	0.1500	0.1300	11,785,821	0.1500	0.1300	15,322	
City of Lewistown	General Revenue	3,583,182	0.6545	0.6545	3,557,635	0.6709	0.6709	23,868	
	Debt Service	3,583,182	0.3070	0.3070	3,557,635	0.3176	0.3176	11,299	
Village of Monticello	General Revenue	799,289	0.6568	0.6568	799,681	0.6651	0.6651	5,319	
Lewis County Library	General Revenue	81,738,186	0.1000	0.1000	83,309,991	0.1000	0.1000	83,310	
Canton R-V Fire Protection District	General Revenue	27,253,224	0.2524	0.2524	27,420,653	0.2542	0.2542	69,703	
	Debt Service	27,253,224	0.2006	0.2006	27,420,653	0.1994	0.1994	54,677	
Ewing-Maywood R-4 Fire Prot Dist	General Revenue	20,259,795	0.4369	0.4369	20,823,832	0.4376	0.4376	91,125	
La Belle Fire Protection District	General Revenue	14,916,881	0.4300	0.4300	22,754,171	0.4300	0.4300	97,843	
	Debt Service	14,916,881	0.2408	0.2408	22,754,171	0.1520	0.1520	34,586	
Lewis County Health Department	General Revenue	**	**	**	99,307,441	0.1000	0.1000	99,307	
Canton R-V School District	Operating Funds-Schools	29,179,286	3.4300	3.4300	BE 29,476,880	3.4423	3.4423	1,014,683	E
	Debt Service	29,179,286	0.6037	0.5500	E 29,476,880	0.5797	0.5500	162,123	E
Lewis Co C-1 School District	Operating Funds-Schools	61,007,606	3.6039	3.6039	E 62,228,647	3.5838	3.5838	2,230,150	E
Lewis County	General Revenue	97,852,120	0.4170	0.2712	99,307,441	0.4170	0.2712	269,322	
	Road & Bridge	54,282,669	0.2833	0.2833	55,528,043	0.2834	0.2833	157,311	
	Common Road District	54,282,669	0.2100	0.2100	55,528,043	0.2100	0.2100	116,609	2008
	Health	97,852,120	0.1000	0.1000	**	**	**		
Lincoln									
Lincoln County Ambulance	General Revenue	602,564,012	0.2754	0.0978	625,873,906	0.2754	0.1031	645,276	
Clarence Cannon Memorial Sub Dist	General Revenue	8,684,830	0.3408	0.2000	9,064,840	0.3392	0.2000	18,130	
City of Elsberry	General Revenue	13,700,672	0.5178	0.5178	14,085,961	0.5178	0.5178	72,937	
	Cemetery	13,700,672	0.1553	0.1553	14,085,961	0.1553	0.1553	21,875	
City of Foley	General Revenue	843,096	0.6582	0.6582	847,848	0.6628	0.6628	5,620	
City of Hawk Point	General Revenue	4,469,022	0.3498	0.3498	4,578,238	0.3506	0.3506	16,051	
City of Moscow Mills	General Revenue	21,239,467	0.2487	0.2385	21,653,138	0.2487	0.2385	51,643	
	GR-Waterworks	21,239,467	0.4868	0.4671	21,653,138	0.4868	0.4671	101,142	
City of Old Monroe	General Revenue	2,912,709	0.4367	0.4367	2,963,252	0.4367	0.4367	12,941	
Village of Silex	General Revenue	1,567,279	0.2371	0.2371	1,521,188	0.2445	0.2445	3,719	
City of Troy	General Revenue	158,158,170	0.3212	0.3212	164,622,035	0.3212	0.3212	528,766	
City of Winfield	General Revenue	11,511,129	0.3666	0.3666	11,966,036	0.3666	0.3666	43,867	
Village of Truxton	General Revenue	326,450	0.4881	0.4881	303,403	0.5000	0.5000	1,517	
Village of Chain of Rocks	General Revenue	857,720	0.4360	0.4360	899,700	0.4360	0.4360	3,923	
Village of Fountain 'N Lakes	General Revenue	463,180	0.5000	0.5000	487,810	0.5000	0.5000	2,439	
Winfield-Foley Fire Protection Dist	General Revenue	82,184,083	0.2464	0.2464	86,090,939	0.2464	0.2464	212,128	
Lincoln County Fire Protection Dist	General Revenue	359,887,421	0.5366	0.5366	376,007,635	0.5366	0.5366	2,017,657	
Elsberry Fire Protection District	General Revenue	45,790,200	0.2948	0.2948	46,369,437	0.2976	0.2976	137,995	
Hawk Point Fire Protection District	General Revenue	33,100,546	0.2828	0.2828	33,741,372	0.2856	0.2856	96,365	
Old Monroe Fire Protection District	General Revenue	26,242,128	0.2903	0.2903	27,000,316	0.2903	0.2903	78,382	

LISTING OF TAX RATES FOR LOCAL GOVERNMENTS LEVYING A SINGLE TAX RATE ON ALL PROPERTY

Political Subdivision	Purpose	2007			2008				Expiration Year	
		Assessed Value	Ceiling	Levied	Assessed Value	Ceiling	Levied	Revenue		
<u>Lincoln</u>										
Lincoln County Health Department	General Revenue	**	**	**	625,873,906	0.1966	0.1966	1,230,468		
Silex R-I School District	Operating Funds-Schools	27,147,740	3.4758	3.4758	E	27,946,855	3.4747	3.4747	971,069	E
	Debt Service	27,147,740	0.6679	0.6600	E	27,946,855	0.7562	0.6600	184,449	E
Elsberry R-II School District	Operating Funds-Schools	40,612,696	2.7803	2.7803	E	42,190,291	2.7986	2.7986	1,180,737	E
	Debt Service	40,612,696	1.4794	1.0500	E	42,190,291	1.4738	1.0500	442,998	E
Troy R-III School District	Operating Funds-Schools	384,132,428	2.8941	2.7500		404,781,957	2.8914	2.7500	11,131,504	
	Debt Service	384,132,428	1.2505	1.1100		404,781,957	1.5062	1.1100	4,493,080	
Winfield R-IV School District	Operating Funds-Schools	87,477,680	3.1893	3.1893	E	91,141,990	3.2015	3.2015	2,917,911	E
	Debt Service	87,477,680	0.8412	0.8412	E	91,141,990	0.9053	0.8500	774,707	E
Lincoln County	General Revenue	602,564,012	0.3343	0.1528		625,873,906	0.3343	0.1620	1,013,916	
	Road & Bridge	602,564,012	0.2557	0.2557		625,873,906	0.2557	0.2557	1,600,360	
	Health	602,564,012	0.1966	0.1966		**	**	**		
	Hospital	602,564,012	0.1672	0.1672		625,873,906	0.1672	0.1672	1,046,461	
	Senate Bill 40	602,564,012	0.0983	0.0983		625,873,906	0.0983	0.0983	615,234	
	Debt Service	602,564,012	0.1300	0.1300		625,873,906	0.1200	0.1200	751,049	
<u>Linn</u>										
Linn County Ambulance District	General Revenue	127,919,809	0.2880	0.2880		132,204,166	0.2880	0.0721	95,319	
East Yellow Creek Watershed	General Revenue	8,655,755	0.3620	0.3620		8,817,080	0.3625	0.3625	31,962	
Marceline Spec Rd Dist Linn Co	General Revenue	20,398,630	0.0994	0.0994		21,758,338	0.0996	0.0996	21,671	
	Road & Bridge	20,398,630	0.3437	0.3437		21,758,338	0.3443	0.3443	74,914	
Purdin Special Road Dist Linn Co	General Revenue	1,414,326	0.1000	0.1000		1,452,133	0.1000	0.0000	0	
	Road & Bridge	1,414,326	0.5000	0.5000		1,452,133	0.5000	0.5000	7,261	
	Special Road and Bridge	1,414,326	0.3500	0.3500	A	1,452,133	0.3500	0.3500	5,082	2010
City of Brookfield	General Revenue	36,867,343	0.6994	0.6994		36,765,590	0.7073	0.7073	260,043	
	Parks & Recreation	36,867,343	0.2000	0.2000		36,765,590	0.2000	0.2000	73,531	
	Library	36,867,343	0.3603	0.3603		36,765,590	0.3644	0.3644	133,974	
	Cemetery	36,867,343	0.1000	0.1000		36,765,590	0.1000	0.1000	36,766	
City of Browning	General Revenue	753,344	1.0000	1.0000		760,619	1.0000	1.0000	7,606	
City of Bucklin	General Revenue	2,854,070	1.0000	1.0000		2,840,354	1.0000	1.0000	28,404	
	Streets	2,854,070	0.5000	0.5000		2,840,354	0.5000	0.5000	14,202	
	Special Road and Bridge	2,854,070	0.6000	0.6000	A	2,840,354	0.6000	0.6000	17,042	2010
City of Laclede	General Revenue	2,050,590	0.7939	0.7939		2,013,608	0.8099	0.8099	16,308	
	Cemetery	2,050,590	0.0932	0.0932		2,013,608	0.0951	0.0951	1,915	
City of Linneus	General Revenue	1,287,557	0.5798	0.5798		1,365,280	0.5899	0.5899	8,054	
	Streets	1,287,557	0.3974	0.3974		1,365,280	0.4000	0.4000	5,461	
City of Marceline	General Revenue	19,809,614	0.4633	0.4633		21,110,845	0.4641	0.4641	97,975	
	Library	19,809,614	0.2087	0.2087		21,110,845	0.2091	0.2091	44,143	
City of Meadville	General Revenue	2,384,320	0.3801	0.3801		2,553,587	0.3811	0.3811	9,732	
City of Purdin	General Revenue	554,847	1.0000	1.0000		575,228	1.0000	1.0000	5,752	
Baker Township of Linn Co	General Revenue	3,227,908	0.1000	0.1000		3,289,211	0.1000	0.1000	3,289	
	Road & Bridge	3,227,908	0.5000	0.5000		3,289,211	0.5000	0.5000	16,446	
	Special Road and Bridge	3,227,908	0.3500	0.3500	A	3,289,211	0.3500	0.3500	11,512	2010
North Benton Township of Linn Co	General Revenue	1,739,111	0.0999	0.0999		1,820,356	0.0999	0.0999	1,819	
	Road & Bridge	1,739,111	0.4993	0.4993		1,820,356	0.4993	0.4993	9,089	
	Special Road and Bridge	1,739,111	0.3500	0.3500	A	1,820,356	0.3500	0.3500	6,371	2010
Brookfield Township of Linn Co	General Revenue	47,435,900	0.1000	0.1000		49,039,990	0.1000	0.1000	49,040	
	Road & Bridge	47,435,900	0.3779	0.3779		49,039,990	0.3779	0.3779	185,322	
Bucklin Township of Linn Co	General Revenue	7,578,312	0.1000	0.1000		7,738,818	0.1000	0.1000	7,739	
	Road & Bridge	7,578,312	0.4803	0.4803		7,738,818	0.4803	0.4803	37,170	
	Special Road and Bridge	7,578,312	0.3500	0.3500	A	7,738,818	0.3500	0.3500	27,086	2010

LISTING OF TAX RATES FOR LOCAL GOVERNMENTS LEVYING A SINGLE TAX RATE ON ALL PROPERTY

Political Subdivision	Purpose	2007			2008				Expiration Year
		Assessed Value	Ceiling	Levied	Assessed Value	Ceiling	Levied	Revenue	
<u>Linn</u>									
Clay Township of Linn Co	General Revenue	3,647,998	0.1000	0.1000	3,807,840	0.1000	0.1000	3,808	
	Road & Bridge	3,647,998	0.5000	0.5000	3,807,840	0.5000	0.5000	19,039	
	Special Road and Bridge	3,647,998	0.3500	0.3500	A 3,807,840	0.3500	0.3500	13,327	2010
Enterprise Township of Linn Co	General Revenue	1,617,389	0.1000	0.1000	1,690,023	0.1000	0.1000	1,690	
	Road & Bridge	1,617,389	0.5000	0.5000	1,690,023	0.5000	0.5000	8,450	
	Special Road and Bridge	1,617,389	0.3500	0.3500	A 1,690,023	0.3500	0.3500	5,915	2010
Grantsville Township of Linn Co	General Revenue	3,088,546	0.1000	0.1000	3,130,960	0.1000	0.1000	3,131	
	Road & Bridge	3,088,546	0.5000	0.5000	3,130,960	0.5000	0.5000	15,655	
	Special Road and Bridge	3,088,546	0.3500	0.3500	A 3,130,960	0.3500	0.3500	10,958	2010
Jackson Township of Linn Co	General Revenue	3,586,653	0.0836	0.0836	2,892,838	0.1000	0.1000	2,893	
	Road & Bridge	3,586,653	0.4181	0.4181	2,892,838	0.5000	0.5000	14,464	
	Special Road and Bridge	3,586,653	0.3500	0.3500	A 2,892,838	0.3500	0.3500	10,125	2010
Jefferson Township of Linn Co	General Revenue	8,664,452	0.0964	0.0964	9,162,088	0.0956	0.0956	8,759	
	Road & Bridge	8,664,452	0.3760	0.3760	9,162,088	0.3729	0.3729	34,165	
	Special Road and Bridge	8,664,452	0.3500	0.3500	A 9,162,088	0.3471	0.3471	31,802	2010
Locust Creek Township of Linn Co	General Revenue	5,158,015	0.1000	0.1000	5,614,297	0.0991	0.0991	5,564	
	Road & Bridge	5,158,015	0.5000	0.5000	5,614,297	0.4957	0.4957	27,830	
	Special Road and Bridge	5,158,015	0.3500	0.3500	A 5,614,297	0.3470	0.3470	19,482	2010
Marceline Township of Linn Co	General Revenue	4,469,330	0.1000	0.1000	4,573,778	0.1000	0.1000	4,574	
	Road & Bridge	4,469,330	0.5000	0.5000	4,573,778	0.5000	0.5000	22,869	
	Special Road and Bridge	4,469,330	0.3500	0.3500	A 4,573,778	0.3500	0.3500	16,008	2010
North Salem Township of Linn Co	General Revenue	2,189,916	0.1000	0.1000	2,192,432	0.1000	0.1000	2,192	
	Road & Bridge	2,189,916	0.5000	0.5000	2,192,432	0.5000	0.5000	10,962	
	Special Road and Bridge	2,189,916	0.3500	0.3500	A 2,192,432	0.3500	0.3500	7,674	2010
Parson Creek Township of Linn Co	General Revenue	8,896,632	0.0854	0.0854	7,694,009	0.1000	0.1000	7,694	
	Road & Bridge	8,896,632	0.4006	0.4006	7,694,009	0.4699	0.4699	36,154	
	Special Road and Bridge	8,896,632	0.3500	0.3500	A 7,694,009	0.3500	0.3500	26,929	2010
Yellow Creek Township of Linn Co	General Revenue	4,806,691	0.1000	0.1000	6,347,055	0.0817	0.0817	5,186	
	Road & Bridge	4,806,691	0.4560	0.4560	6,347,055	0.3726	0.3726	23,649	
	Special Road and Bridge	4,806,691	0.3500	0.3500	A 6,347,055	0.2859	0.2859	18,146	2010
Laclede Community Fire Prot Dist	General Revenue	8,664,452	0.2463	0.2463	9,162,088	0.2443	0.2443	22,383	
Linneus Fire Protection District	General Revenue	9,286,338	0.2294	0.2294	8,147,319	0.3000	0.3000	24,442	
Linn County Health Department	General Revenue	**	**	**	132,204,166	0.2384	0.2000	264,408	
Linn Co R-I School District	Operating Funds-Schools	14,708,465	4.2804	3.4123	14,939,874	4.2387	4.2387	633,256	E
Bucklin R-II School District	Operating Funds-Schools	9,695,562	4.4000	4.4000	E 9,721,076	4.4000	4.4000	427,727	E
Meadville R-IV School District	Operating Funds-Schools	13,083,239	4.8699	3.8600	13,083,239	4.9228	3.8700	506,321	
	Debt Service	13,083,239	1.0284	1.0200	13,083,239	1.0284	1.0200	133,449	
Marceline R-V School District	Operating Funds-Schools	33,037,706	4.1881	3.9296	E 34,762,244	4.0799	4.0799	1,418,265	E
	Debt Service	33,037,706	0.2704	0.2704	E 34,762,244	0.8814	0.2701	93,893	E
Brookfield R-III School District	Operating Funds-Schools	54,595,179	3.4176	3.4176	E 56,555,335	3.3839	3.3839	1,913,776	E
	Debt Service	54,595,179	1.1541	0.3900	E 56,555,335	1.1272	0.4200	237,532	E
Linn County	General Revenue	127,919,809	0.3575	0.0725	132,204,166	0.3575	0.0725	95,848	
	Health	127,919,809	0.2384	0.2000	**	**	**		
	Senate Bill 40	127,919,809	0.1986	0.1986	132,204,166	0.1986	0.1986	262,557	
	Senior Services	127,919,809	0.0500	0.0500	A 132,204,166	0.0500	0.0500	66,102	
<u>Livingston</u>									
Livingston County Ambulance Dist	General Revenue	155,215,456	0.2983	0.1300	156,003,538	0.2992	0.1300	202,805	
Livingston County Nursing Home Dist	General Revenue	155,215,456	0.1500	0.1500	156,003,538	0.1500	0.1500	234,005	
City of Chillicothe	General Revenue	90,159,184	0.6374	0.6374	89,651,256	0.6451	0.6451	578,340	
	Parks & Recreation	90,159,184	0.1791	0.1791	89,651,256	0.1813	0.1813	162,538	

LISTING OF TAX RATES FOR LOCAL GOVERNMENTS LEVYING A SINGLE TAX RATE ON ALL PROPERTY

Political Subdivision	Purpose	2007			2008				Expiration Year
		Assessed Value	Ceiling	Levied	Assessed Value	Ceiling	Levied	Revenue	
<u>Livingston</u>									
City of Chillicothe	Temp Gen Indus Imp	90,159,184	0.2788	0.0000	89,651,256	0.2822	0.0000	0	
City of Chula	General Revenue	820,625	1.0000	1.0000	889,561	1.0000	1.0000	8,896	
Village of Ludlow	General Revenue	581,181	0.9803	0.9803	574,946	0.9909	0.9909	5,697	
Village of Mooresville	General Revenue	561,990	0.5300	0.5300	561,980	0.5300	0.5300	2,978	
City of Wheeling	General Revenue	868,453	0.7500	0.7500	1,059,172	0.6631	0.6631	7,023	
Livingston County Memorial Library	General Revenue	155,215,456	0.2673	0.2673	156,003,538	0.2681	0.2681	418,245	
	Debt Service	**	**	**	156,003,538	0.1777	0.1777	277,218	
Blue Mound Township Livingston Co	General Revenue	5,246,619	0.1000	0.1000	5,137,582	0.1000	0.1000	5,138	
	Road & Bridge	5,246,619	0.4684	0.4684	5,137,582	0.4845	0.4845	24,892	
	Special Road and Bridge	5,246,619	0.3300	0.3300	A 5,137,582	0.3300	0.3300	16,954	2010
Chillicothe Township, Livingston Co	General Revenue	104,150,901	0.0985	0.0985	103,884,460	0.0995	0.0995	103,365	
	Road & Bridge	104,150,901	0.2709	0.2709	103,884,460	0.2738	0.2738	284,436	
Cream Ridge Township, Livingston Co	General Revenue	5,540,844	0.1000	0.1000	5,654,185	0.1000	0.1000	5,654	
	Road & Bridge	5,540,844	0.4214	0.4214	5,654,185	0.4214	0.4214	23,827	
	Special Road and Bridge	5,540,844	0.2472	0.2472	5,654,185	0.2472	0.2472	13,977	2009
Grand River Township, Livingston Co	General Revenue	3,511,215	0.0948	0.0948	3,645,690	0.0948	0.0948	3,456	
	Road & Bridge	3,511,215	0.3894	0.3894	3,645,690	0.5000	0.5000	18,228	
	Special Road and Bridge	3,511,215	0.3500	0.3500	3,645,690	0.3500	0.3500	12,760	2008
Green Township of Livingston Co	General Revenue	3,524,277	0.1000	0.1000	3,638,977	0.1000	0.1000	3,639	
	Road & Bridge	3,524,277	0.5000	0.5000	3,638,977	0.5000	0.5000	18,195	
Jackson Township of Livingston Co	General Revenue	6,492,663	0.1000	0.1000	6,527,526	0.1000	0.1000	6,528	
	Road & Bridge	6,492,663	0.2957	0.2957	6,527,526	0.2981	0.2981	19,459	
	Special Road and Bridge	6,492,663	0.3400	0.3400	A 6,527,526	0.3400	0.3400	22,194	2010
Medicine Township of Livingston Co	General Revenue	1,774,286	0.1000	0.1000	1,771,152	0.1000	0.1000	1,771	
	Road & Bridge	1,774,286	0.4160	0.4160	1,771,152	0.4185	0.4185	7,412	
	Special Road and Bridge	1,774,286	0.3000	0.3000	A 1,771,152	0.3000	0.3000	5,313	2010
Monroe Township of Livingston Co	General Revenue	3,593,844	0.0992	0.0992	3,626,569	0.0992	0.0992	3,598	
	Road & Bridge	3,593,844	0.4632	0.4632	3,626,569	0.4633	0.4633	16,802	
	Special Road and Bridge	3,593,844	0.3500	0.3500	3,626,569	0.3500	0.3500	12,693	2008
Mooresville Township Livingston Co	General Revenue	2,856,892	0.1000	0.1000	2,963,129	0.1000	0.1000	2,963	
	Road & Bridge	2,856,892	0.5000	0.5000	2,963,129	0.5000	0.5000	14,816	
	Special Road and Bridge	2,856,892	0.3500	0.3500	2,963,129	0.3500	0.3500	10,371	2008
Rich Hill Township of Livingston Co	General Revenue	6,624,199	0.1000	0.1000	6,794,780	0.1000	0.1000	6,795	
	Road & Bridge	6,624,199	0.4445	0.4445	6,794,780	0.4445	0.4445	30,203	
	Special Road and Bridge	6,624,199	0.3354	0.3354	A 6,794,780	0.3354	0.3354	22,790	2010
Sampsel Township of Livingston Co	General Revenue	3,821,752	0.1000	0.1000	3,808,116	0.1000	0.1000	3,808	
	Road & Bridge	3,821,752	0.4560	0.4560	3,808,116	0.4612	0.4612	17,563	
	Special Road and Bridge	3,821,752	0.2500	0.2500	3,808,116	0.2500	0.2500	9,520	2009
Wheeling Township of Livingston Co	General Revenue	3,317,535	0.1000	0.1000	3,500,232	0.0995	0.0995	3,483	
	Road & Bridge	3,317,535	0.5000	0.5000	3,500,232	0.4976	0.4976	17,417	
	Special Road and Bridge	3,317,535	0.3500	0.3500	3,500,232	0.3483	0.3483	12,191	2008
Fairview Township of Livingston Co	General Revenue	4,760,429	0.1000	0.1000	5,046,303	0.0990	0.0990	4,996	
	Road & Bridge	4,760,429	0.4215	0.4215	5,046,303	0.4174	0.4174	21,063	
	Special Road and Bridge	4,760,429	0.3500	0.3500	5,046,303	0.3466	0.3466	17,490	2008
Green Township Fire District	General Revenue	3,524,277	0.3000	0.3000	3,638,977	0.5500	0.5500	20,014	
Mooresville Township Fire Prot Dist	General Revenue	2,856,892	0.3000	0.3000	2,963,129	0.3000	0.3000	8,889	
Livingston County Health Center	General Revenue	**	**	**	156,003,538	0.2476	0.2476	386,265	
Southwest Livingston Co R-I Sch Dis	Operating Funds-Schools	9,460,292	4.4700	4.4700	E 9,867,702	4.4700	4.4700	441,086	E
Livingston Co R-III School Dist	Operating Funds-Schools	5,671,863	5.1338	4.4318	5,843,611	5.1283	4.4966	262,764	
Chillicothe R-II School District	Operating Funds-Schools	125,502,022	3.5671	3.2969	E 128,735,673	3.5694	3.5630	4,586,852	E
	Capital Projects	125,502,022	0.1200	0.0000	E 128,735,673	0.1200	0.1200	154,483	E 2023

LISTING OF TAX RATES FOR LOCAL GOVERNMENTS LEVYING A SINGLE TAX RATE ON ALL PROPERTY

Political Subdivision	Purpose	2007			2008				Expiration Year	
		Assessed Value	Ceiling	Levied	Assessed Value	Ceiling	Levied	Revenue		
<u>Livingston</u>										
Chillicothe R-II School District	Debt Service	125,502,022	0.8505	0.4500	E	128,735,673	0.8405	0.5000	643,678	E
Livingston County	General Revenue	155,215,456	0.3291	0.0000		156,003,538	0.3301	0.0000	0	
	Developmentally Disabled	155,215,456	0.1000	0.1000		156,003,538	0.1000	0.1000	156,004	
<u>McDonald</u>										
City of Anderson	General Revenue	10,759,546	0.2156	0.2156		10,210,390	0.2280	0.2280	23,280	
	General Revenue-Temp	10,759,546	0.3329	0.3329		**	**	**		2007
	General Revenue-Temp	**	**	**		10,210,390	0.3500	0.3500	35,736	A 2012
City of Goodman	General Revenue	7,617,986	0.5792	0.5792		7,870,258	0.6083	0.0000	0	
City of Lanagan	General Revenue	1,556,143	0.5671	0.5671		1,396,754	0.6445	0.6445	9,002	
City of Pineville	General Revenue	6,092,969	0.4385	0.4385		6,037,859	0.4503	0.4503	27,188	
City of Southwest City	General Revenue	17,469,201	0.6500	0.6500		12,183,516	0.6500	0.6500	79,193	
	Debt Service	17,469,201	0.1632	0.1632		12,183,516	0.1759	0.1759	21,431	
McDonald County Library	General Revenue	383,071,848	0.0987	0.0987		229,207,242	0.1000	0.0987	226,228	
Goodman Area Fire Protection Dist	General Revenue	24,659,571	0.2848	0.1500		25,108,578	0.2962	0.2962	74,372	
McDonald Co R-I School District	Operating Funds-Schools	341,170,813	2.7500	2.7500	F	200,806,313	2.8500	2.7500	5,522,174	F
	Debt Service	341,170,813	0.7914	0.6700	F	200,806,313	1.0420	0.6700	1,345,402	F
McDonald County	Road & Bridge	383,071,848	0.2196	0.0000		229,207,242	0.3500	0.0000	0	
<u>Macon</u>										
Macon County Ambulance District	General Revenue	173,211,803	0.1441	0.1441		176,819,003	0.1441	0.1441	254,796	
Samaritan Memorial Hospital	General Revenue	173,211,803	0.1922	0.1922		176,819,003	0.1922	0.1922	339,846	
La Plata Nursing Home District	General Revenue	37,098,681	0.1465	0.1465		37,946,331	0.1465	0.1465	55,591	
Macon County Nursing Home District	Maintenance	139,402,488	0.1436	0.1436		142,393,442	0.1436	0.1436	204,477	
Hudson Spec Rd Dist Macon Co	Road & Bridge	75,111,183	0.2747	0.2747		76,086,262	0.2753	0.2753	209,465	
	Special Road and Bridge	75,111,183	0.1880	0.1880		76,086,262	0.1884	0.1884	143,347	2008
La Plata Spec Rd Dist Macon Co	Road & Bridge	13,273,058	0.3093	0.3093		13,576,872	0.3093	0.3093	41,993	
	Special Road District	13,273,058	0.3467	0.3467		**	**	**		2007
	Special Road and Bridge	**	**	**		13,576,872	0.3500	0.3500	47,519	A 2011
City of Atlanta	General Revenue	1,829,905	0.9700	0.9700		1,744,840	1.0000	1.0000	17,448	
City of Bevier	General Revenue	3,178,757	0.7558	0.7558		3,297,016	0.7558	0.7558	24,919	
	Lights	3,178,757	0.2685	0.2685		3,297,016	0.2685	0.2685	8,852	
City of Callao	General Revenue	1,106,544	0.9959	0.9959		1,138,342	0.9959	0.9959	11,337	
	Debt Service	1,106,544	1.3190	1.3190		1,138,342	1.3001	1.3001	14,800	
City of Elmer	General Revenue	364,130	0.9999	0.9999		341,910	1.0000	1.0000	3,419	
City of Ethel	General Revenue	351,099	0.8345	0.8345		347,821	0.8424	0.8424	2,930	
City of La Plata	General Revenue	8,875,853	0.8070	0.8070		9,126,899	0.8070	0.8070	73,654	
	Parks & Recreation	8,875,853	0.1848	0.1848		9,126,899	0.1848	0.1848	16,867	
	Library	8,875,853	0.1848	0.1848		9,126,899	0.1848	0.1848	16,867	
City of Macon	General Revenue	58,272,170	0.5707	0.5707		58,550,188	0.5765	0.5765	337,542	
	Library	58,272,170	0.2283	0.2283		58,550,188	0.2306	0.2306	135,017	
City of New Cambria	General Revenue	996,007	0.9349	0.9349		998,250	0.9355	0.9355	9,339	
Village of South Gifford	General Revenue	90,527	0.5000	0.5000		92,661	0.5000	0.5000	463	
La Plata Community Fire Prot Dist	General Revenue	27,011,098	0.4425	0.4425		27,653,397	0.4425	0.4425	122,366	
Macon County Health Department	General Revenue	**	**	**		176,819,003	0.1441	0.1441	254,796	
Atlanta C-3 School District	Operating Funds-Schools	12,531,651	4.0475	3.4399	E	12,725,459	3.9757	3.6399	463,194	E
Bevier C-4 School District	Operating Funds-Schools	10,773,807	3.8729	2.8470		11,028,204	3.9591	3.0973	341,577	
La Plata R-II School District	Operating Funds-Schools	21,790,277	3.4942	3.4942	E	22,354,181	3.4795	3.4795	777,814	E
	Debt Service	21,790,277	1.7637	1.3006	E	22,354,181	1.5468	1.3002	290,649	E
Macon Co R-I School District	Operating Funds-Schools	90,467,754	3.3355	3.3355	E	91,866,837	3.2859	3.2859	3,018,652	E
Callao C-8 School District	Operating Funds-Schools	5,174,195	5.4994	4.4303		5,197,303	5.4733	4.7543	247,095	

LISTING OF TAX RATES FOR LOCAL GOVERNMENTS LEVYING A SINGLE TAX RATE ON ALL PROPERTY

Political Subdivision	Purpose	2007			2008				Expiration Year
		Assessed Value	Ceiling	Levied	Assessed Value	Ceiling	Levied	Revenue	
<u>Macon</u>									
Macon Co R-IV School District	Operating Funds-Schools	10,480,040	4.8500	4.2871	10,555,490	4.8341	4.2859	452,398	
Macon County	General Revenue	173,211,803	0.4160	0.2172	176,819,003	0.4160	0.2235	395,190	
	Common Road District	84,827,566	0.3203	0.3203	87,153,360	0.3203	0.3203	279,152	
	Special Road and Bridge	84,827,566	0.3500	0.3500	A 87,153,360	0.3500	0.3500	305,037	2010
	Health	173,211,803	0.1441	0.1441	**	**	**		
	Developmentally Disabled	173,211,803	0.0961	0.0961	176,819,003	0.0961	0.0961	169,923	
<u>Madison</u>									
Madison County Ambulance District	General Revenue	**	**	**	109,970,654	0.3000	0.3000	329,912	A
Village of Cobalt City	General Revenue	1,001,960	0.1918	0.1918	949,550	0.2027	0.1918	1,821	
City of Fredericktown	General Revenue	32,057,971	0.6893	0.6893	32,518,588	0.6911	0.6911	224,736	
	Parks & Recreation	32,057,971	0.1195	0.1195	32,518,588	0.1198	0.1198	38,957	
Village of Junction City	General Revenue	2,145,810	0.2267	0.2267	2,112,680	0.2303	0.2267	4,789	
City of Marquand	General Revenue	1,165,064	0.8342	0.8342	1,159,733	0.8380	0.8380	9,719	
Madison County Health Department	General Revenue	**	**	**	109,970,654	0.0952	0.0952	104,692	
Marquand-Zion R-VI School District	Operating Funds-Schools	9,888,025	3.6551	3.4300	BE 10,344,198	3.6630	3.6500	377,563	E
	Debt Service	9,888,025	0.5049	0.5049	E 10,344,198	0.5312	0.3000	31,033	E
Fredericktown R-I School District	Operating Funds-Schools	88,516,421	3.2000	3.2000	E 91,231,062	3.1844	3.1844	2,905,162	E
Madison County	General Revenue	107,825,695	0.3848	0.1531	109,970,654	0.3848	0.1531	168,365	
	Library	107,825,695	0.0952	0.0952	109,970,654	0.0952	0.0952	104,692	
	Road & Bridge	107,825,695	0.2762	0.2762	109,970,654	0.2762	0.2762	303,739	
	Health	107,825,695	0.0952	0.0952	**	**	**		
	Hospital	107,825,695	0.1874	0.1874	109,970,654	0.1874	0.1874	206,085	
	Senate Bill 40	107,825,695	0.1874	0.1874	109,970,654	0.1874	0.1874	206,085	
<u>Maries</u>									
Maries-Osage Ambulance District	General Revenue	77,665,384	0.1783	0.1783	77,425,739	0.1812	0.1812	140,295	
Ozark Central Ambulance District	General Revenue	69,096,966	0.2640	0.2632	69,890,175	0.2664	0.2664	186,187	
Belle Special Road Dist No. 6	Road & Bridge	10,992,680	0.2286	0.2286	11,288,005	0.2286	0.2286	25,804	
Spec Rd Dist No 8, Maries County	Road & Bridge	6,967,923	0.2135	0.2135	6,519,959	0.2285	0.2285	14,898	
City of Vienna	General Revenue	6,781,410	0.5733	0.5733	6,308,574	0.6163	0.6163	38,880	
City of Belle	General Revenue	11,094,956	0.6928	0.6928	11,310,205	0.6928	0.6928	78,357	
	Parks & Recreation	11,094,956	0.1506	0.1506	11,310,205	0.1506	0.1506	17,033	
Maries County Library	General Revenue	108,181,520	0.1543	0.1543	107,757,209	0.1568	0.1568	168,963	
Maries Co R-I School District	Operating Funds-Schools	41,596,720	3.1955	3.1372	E 41,646,263	3.2106	3.2106	1,337,095	E
	Debt Service	41,596,720	0.5731	0.4807	E 41,646,263	0.6127	0.4073	169,625	E
Maries Co R-II School District	Operating Funds-Schools	54,101,892	3.3285	3.1100	E 55,455,879	3.2849	3.2849	1,821,670	E
Maries County	General Revenue	108,181,520	0.4534	0.3375	107,757,209	0.4608	0.3449	371,655	
	Road #1	47,738,473	0.2624	0.2624	47,674,629	0.2664	0.2664	127,005	
	Road #2	44,185,371	0.2339	0.2339	44,187,608	0.2374	0.2374	104,901	
<u>Marion</u>									
Marion County Ambulance District	General Revenue	347,611,861	0.2289	0.0000	353,830,814	0.2289	0.0000	0	
	Pension	347,611,861	0.0487	0.0487	353,830,814	0.0487	0.0487	172,316	
Marion Co Nursing Home District	General Revenue	343,396,408	0.1446	0.1446	346,630,373	0.1447	0.1447	501,574	
City of Hannibal	General Revenue	172,966,202	0.7533	0.7533	188,469,714	0.7550	0.7550	1,422,946	
	Library	172,966,202	0.2948	0.2948	188,469,714	0.2955	0.2955	556,928	
	Police & Fire	172,966,202	0.1324	0.1324	188,469,714	0.1327	0.1327	250,099	
City of Palmyra	General Revenue	35,959,480	0.6017	0.6017	36,158,351	0.6017	0.6017	217,565	
Marion County Health Department	General Revenue	**	**	**	346,630,373	0.1447	0.1447	501,574	
Marion Co R-II School District	Operating Funds-Schools	12,065,702	4.2092	3.7000	E 12,214,422	4.2291	4.2000	513,006	E
	Debt Service	12,065,702	0.2238	0.2000	E 12,214,422	0.2717	0.2000	24,429	E

LISTING OF TAX RATES FOR LOCAL GOVERNMENTS LEVYING A SINGLE TAX RATE ON ALL PROPERTY

Political Subdivision	Purpose	2007			2008				Expiration Year	
		Assessed Value	Ceiling	Levied	Assessed Value	Ceiling	Levied	Revenue		
Marion										
Palmyra R-I School District	Operating Funds-Schools	116,585,500	2.9334	2.9334	E	117,987,160	3.7500	3.7500	4,424,518	BE
	Debt Service	116,585,500	1.3598	0.5800	E	117,987,160	1.0015	0.5800	684,326	E
Hannibal 60 School District	Operating Funds-Schools	243,547,730	3.5007	2.9236		251,892,513	3.4910	3.3163	8,353,511	
	Debt Service	243,547,730	0.6282	0.4600		251,892,513	0.9066	0.4600	1,158,706	
Marion County	General Revenue	343,396,408	0.4297	0.0950		346,630,373	0.4301	0.0950	329,299	
	Road & Bridge	343,396,408	0.3223	0.3223		346,630,373	0.3226	0.3223	1,117,190	
	Health	343,396,408	0.1446	0.1446		**	**	**		
	Senate Bill 40	343,396,408	0.1349	0.1349		346,630,373	0.1350	0.1350	467,951	
Mercer										
Mercer County Ambulance District	General Revenue	56,349,846	0.3300	0.3300		58,678,195	0.3300	0.3300	193,638	
City of Mercer	General Revenue	1,728,949	0.7383	0.7383		1,848,814	0.7383	0.7383	13,650	
	Streets	1,728,949	0.4114	0.4114		1,848,814	0.4114	0.4114	7,606	
City of Princeton	General Revenue	7,728,662	0.9039	0.9039		8,039,277	0.9039	0.9039	72,667	
	Band	7,728,662	0.1000	0.1000		8,039,277	0.1000	0.1000	8,039	
Village of South Lineville	General Revenue	283,310	0.4053	0.4053		270,157	0.4249	0.4249	1,148	
Mercer County Library	General Revenue	56,349,846	0.2000	0.2000		58,678,195	0.2000	0.2000	117,356	
Harrison Township of Mercer Co	General Revenue	2,854,890	0.1000	0.1000		2,899,196	0.1000	0.1000	2,899	
	Road & Bridge	2,854,890	0.5000	0.5000		2,899,196	0.5000	0.5000	14,496	
	Special Road and Bridge	2,854,890	0.3500	0.3500	A	2,899,196	0.3500	0.3500	10,147	2010
Lindley Township of Mercer Co	General Revenue	2,449,667	0.1000	0.1000		2,405,305	0.1000	0.1000	2,405	
	Road & Bridge	2,449,667	0.5000	0.5000		2,405,305	0.5000	0.5000	12,027	
	Special Road and Bridge	2,449,667	0.3500	0.3500	A	2,405,305	0.3500	0.3500	8,419	2010
Madison Township of Mercer Co	General Revenue	2,481,356	0.1000	0.1000		2,421,417	0.1000	0.1000	2,421	
	Road & Bridge	2,481,356	0.5000	0.5000		2,421,417	0.5000	0.5000	12,107	
	Special Road and Bridge	2,481,356	0.3500	0.3500	A	2,421,417	0.3500	0.3500	8,475	2010
Marion Township of Mercer Co	General Revenue	7,776,608	0.1000	0.1000		8,178,706	0.1000	0.1000	8,179	
	Road & Bridge	7,776,608	0.4305	0.4305		8,178,706	0.4305	0.4305	35,209	
	Special Road and Bridge	7,776,608	0.3500	0.3500	A	8,178,706	0.3500	0.3500	28,625	2010
Medicine Township of Mercer Co	General Revenue	2,934,606	0.1000	0.1000		3,151,894	0.1000	0.1000	3,152	
	Road & Bridge	2,934,606	0.5000	0.5000		3,151,894	0.5000	0.5000	15,759	
	Special Road and Bridge	2,934,606	0.3500	0.3500	A	3,151,894	0.3500	0.3500	11,032	2010
Morgan Township of Mercer Co	General Revenue	18,702,496	0.1000	0.1000		19,716,050	0.1000	0.1000	19,716	
	Road & Bridge	18,702,496	0.3500	0.3500		19,716,050	0.3500	0.3500	69,006	
Ravanna Township of Mercer Co	General Revenue	7,915,825	0.1000	0.1000		8,625,175	0.1000	0.1000	8,625	
	Road & Bridge	7,915,825	0.5000	0.5000		8,625,175	0.5000	0.5000	43,126	
	Special Road and Bridge	7,915,825	0.3500	0.3500	A	8,625,175	0.3500	0.3500	30,188	2010
Somerset Township of Mercer Co	General Revenue	6,108,495	0.1000	0.1000		5,861,233	0.1000	0.1000	5,861	
	Road & Bridge	6,108,495	0.5000	0.5000		5,861,233	0.5000	0.5000	29,306	
	Special Road and Bridge	6,108,495	0.3500	0.3500	A	5,861,233	0.3500	0.3500	20,514	2010
Washington Township of Mercer Co	General Revenue	5,125,903	0.1000	0.1000		5,419,218	0.1000	0.1000	5,419	
	Road & Bridge	5,125,903	0.5000	0.5000		5,419,218	0.5000	0.5000	27,096	
	Special Road and Bridge	5,125,903	0.3500	0.3500	A	5,419,218	0.3500	0.3500	18,967	2010
Mercer County Fire Protection Dist	General Revenue	32,316,378	0.3000	0.3000		34,261,418	0.3000	0.3000	102,784	
Mercer Fire Protection District	General Revenue	15,379,372	0.3000	0.3000		15,658,900	0.3000	0.3000	46,977	
Mercer County Health Department	General Revenue	**	**	**		58,678,195	0.3000	0.3000	176,035	
North Mercer Co R-III School Dist	Operating Funds-Schools	13,576,586	5.2500	4.5500		13,714,781	5.2500	4.6822	642,153	
	Debt Service	13,576,586	0.7684	0.5300		13,714,781	0.7728	0.4678	64,158	
Princeton R-V School District	Operating Funds-Schools	33,031,670	4.5020	4.5020	F	34,728,998	4.4524	3.6611	1,271,463	
	Debt Service	33,031,670	1.1993	0.6900	F	34,728,998	1.0966	1.0966	380,838	
Mercer County	General Revenue	56,349,846	0.4000	0.3000		58,678,195	0.4000	0.2400	140,828	

LISTING OF TAX RATES FOR LOCAL GOVERNMENTS LEVYING A SINGLE TAX RATE ON ALL PROPERTY

Political Subdivision	Purpose	2007			2008				Expiration Year
		Assessed Value	Ceiling	Levied	Assessed Value	Ceiling	Levied	Revenue	
<u>Mercer</u>									
Mercer County	Road & Bridge	56,349,846	0.1500	0.0000	58,678,195	0.1500	0.0000	0	
	Health	56,349,846	0.3000	0.3000	**	**	**		
	Senior Services	**	**	**	58,678,195	0.0500	0.0500	29,339	A
<u>Miller</u>									
Miller County Ambulance District	General Revenue	242,533,399	0.1417	0.0000	249,742,872	0.1419	0.0000	0	
Miller County Nursing Home District	General Revenue	357,236,446	0.1084	0.1084	373,930,313	0.1086	0.1086	406,088	
	Debt Service	357,236,446	0.0503	0.0503	373,930,313	0.0559	0.0559	209,027	
Bagnell Spec Rd Dist Miller Co	Road & Bridge	97,527,991	0.1673	0.1673	105,356,269	0.1678	0.1678	176,788	
Kaiser Special Road Dist Miller Co	Road & Bridge	66,982,433	0.1693	0.1693	70,770,188	0.1693	0.1693	119,814	
City of Bagnell	General Revenue	613,168	0.3979	0.3979	618,194	0.4007	0.4007	2,477	
Village of Brumley	General Revenue	440,109	0.3902	0.3902	447,146	0.3910	0.3910	1,748	
City of Iberia	General Revenue	5,114,177	0.4488	0.4488	5,027,379	0.4584	0.4584	23,046	
Village of Olean	General Revenue	599,477	0.2926	0.2926	580,452	0.3022	0.3022	1,754	
Village of St. Elizabeth	General Revenue	3,662,816	0.2152	0.2152	3,740,086	0.2160	0.2160	8,079	
Village of Tuscumbia	General Revenue	1,278,344	0.3158	0.3158	1,423,741	0.2994	0.2994	4,263	
City of Lake Ozark	General Revenue	75,979,590	0.2342	0.2342	72,204,869	0.2516	0.2516	181,667	
Miller County Library	General Revenue	357,236,446	0.1192	0.1192	373,930,313	0.1195	0.1195	446,847	
Lake Ozark Fire Protection District	General Revenue	390,808,125	0.5532	0.5532	409,928,885	0.5533	0.5533	2,268,137	
	Ambulance	390,808,125	0.2676	0.2676	409,928,885	0.2676	0.2676	1,096,970	
	Debt Service	390,808,125	0.0606	0.0606	409,928,885	0.0438	0.0438	179,549	
Brumley Fire Protection District	General Revenue	19,064,285	0.2871	0.2871	19,610,400	0.2871	0.2871	56,301	
Tuscumbia Fire Protection District	General Revenue	9,635,124	0.2917	0.2917	9,875,178	0.2917	0.2917	28,806	
Moreau Fire Protection Dist #2	General Revenue	102,868,951	0.2528	0.2528	106,305,914	0.2541	0.2541	270,123	
St. Elizabeth Fire Protection Dist	General Revenue	11,430,087	0.2783	0.2783	11,605,587	0.2795	0.2795	32,438	
Iberia Fire Protection District	General Revenue	29,136,005	0.2853	0.2856	29,218,236	0.2888	0.2878	84,090	
Miller County Health Center	General Revenue	**	**	**	373,930,313	0.1378	0.1378	515,276	
Eldon R-I School District	Operating Funds-Schools	171,529,569	2.8155	2.8155	176,503,963	2.8869	2.8869	5,095,493	E
	Debt Service	171,529,569	0.5126	0.5100	176,503,963	0.9235	0.5100	900,170	E
Miller Co R-III School District	Operating Funds-Schools	10,193,295	3.7087	3.4300	10,791,652	3.7451	3.7000	399,291	E
	Debt Service	10,193,295	0.7263	0.0000	**	**	**		
St. Elizabeth R-IV School District	Operating Funds-Schools	13,442,816	3.4658	3.4300	13,691,150	3.4921	3.4921	478,109	E
	Debt Service	13,442,816	0.6027	0.0000	13,691,150	0.6784	0.0000	0	E
School of the Osage R-II Sch Dist	Operating Funds-Schools	484,967,637	2.5899	2.4000	510,701,236	2.7500	2.4000	12,256,830	
	Debt Service	484,967,637	0.5565	0.3200	510,701,236	0.5039	0.3200	1,634,244	
Iberia R-V School District	Operating Funds-Schools	30,917,953	3.4168	3.4100	31,397,060	3.4596	3.4596	1,086,213	E
Miller County	General Revenue	357,236,446	0.2465	0.0076	373,930,313	0.2470	0.0300	112,179	
	Road & Bridge	192,918,320	0.2368	0.2368	197,776,880	0.2380	0.2380	470,709	
	Health	357,236,446	0.1375	0.1375	**	**	**		
	Developmentally Disabled	357,236,446	0.0789	0.0789	373,930,313	0.0791	0.0791	295,779	
	Senior Services	357,236,446	0.0458	0.0458	373,930,313	0.0459	0.0459	171,634	
<u>Mississippi</u>									
Mississippi County Ambulance Dist	General Revenue	131,532,931	0.2980	0.2980	134,392,978	0.2980	0.2980	400,491	
City of Anniston	General Revenue	783,194	0.5961	0.5961	768,068	0.6079	0.6079	4,669	
City of Bertrand	General Revenue	3,410,937	0.5241	0.5241	3,487,653	0.5241	0.5241	18,279	
City of Charleston	General Revenue	28,583,565	0.7796	0.7000	29,269,185	0.7796	0.7000	204,884	
	Parks & Recreation	28,583,565	0.1952	0.1800	29,269,185	0.1952	0.1800	52,685	
City of East Prairie	General Revenue	16,042,203	0.7346	0.7346	16,577,380	0.7346	0.7346	121,777	
Village of Wilson City	General Revenue	179,412	0.4247	0.4247	185,915	0.4249	0.4249	790	
City of Wyatt	General Revenue	1,704,106	0.7334	0.7334	1,735,431	0.7334	0.7334	12,728	

LISTING OF TAX RATES FOR LOCAL GOVERNMENTS LEVYING A SINGLE TAX RATE ON ALL PROPERTY

Political Subdivision	Purpose	2007			2008				Expiration Year
		Assessed Value	Ceiling	Levied	Assessed Value	Ceiling	Levied	Revenue	
Mississippi									
Mississippi County Library	General Revenue	131,532,931	0.2040	0.2040	134,392,978	0.2040	0.2040	274,162	
Mississippi (Scott) Fire Prot Dist	General Revenue	58,523,514	0.2994	0.1300	60,307,764	0.2994	0.1300	78,400	
Mississippi County Senate Bill 40	General Revenue	131,532,931	0.1224	0.1224	134,392,978	0.1224	0.1224	164,497	
Mississippi County Health Dept	General Revenue	**	**	**	134,392,978	0.0994	0.0994	133,587	
East Prairie R-II School District	Operating Funds-Schools	51,420,920	2.8910	2.7500	F 53,872,755	2.8768	2.7500	1,481,501	F
	Debt Service	51,420,920	0.3967	0.3500	F 53,872,755	0.8158	0.3500	188,555	F
Charleston R-I School District	Operating Funds-Schools	68,358,305	2.8059	2.7500	E 69,296,310	3.0399	2.7500	1,905,649	E
Mississippi County	General Revenue	131,532,931	0.4692	0.3021	134,392,978	0.4692	0.3050	409,899	
	Johnson Grass	131,532,931	0.0496	0.0496	134,392,978	0.0496	0.0496	66,659	
	Road & Bridge	131,532,931	0.3477	0.3477	134,392,978	0.3477	0.3477	467,284	
	Health	131,532,931	0.0994	0.0994	**	**	**		
Moniteau									
Mid Mo Ambulance District	General Revenue	473,589,337	0.1633	0.1000	478,857,127	0.1639	0.0500	239,429	
City of California	General Revenue	44,243,996	0.3653	0.3653	44,220,148	0.3677	0.3677	162,597	
	Parks & Recreation	44,243,996	0.1442	0.1442	44,220,148	0.1451	0.1451	64,163	
City of Clarksburg	General Revenue	1,486,071	0.9628	0.9628	1,492,027	0.9628	0.9628	14,365	
City of Jamestown	General Revenue	2,869,346	0.8528	0.8528	2,895,521	0.8528	0.8528	24,693	
City of Lupus	General Revenue	233,177	0.9456	0.8300	244,618	0.9456	0.8300	2,030	
City of Tipton	General Revenue	23,209,452	0.6829	0.6829	23,567,987	0.6905	0.6905	162,737	
	Debt Service	23,209,452	0.2971	0.2971	23,567,987	0.0803	0.0803	18,925	
Moniteau Co Library Subdistrict Two	General Revenue	46,043,818	0.1167	0.1167	46,665,714	0.1178	0.1178	54,972	
Moniteau Co Lib Subdist-California	General Revenue	44,243,996	0.0954	0.0954	44,220,148	0.0960	0.0960	42,451	
California Rural Fire Prot Dist	General Revenue	42,104,164	0.1926	0.1926	42,210,271	0.1939	0.1939	81,846	
Fortuna Fire Protection District	General Revenue	31,504,771	0.2798	0.2798	32,036,642	0.2821	0.2821	90,375	
Tipton Rural Fire Protection Dist	Fire	12,111,815	0.2483	0.2483	12,442,383	0.2483	0.2483	30,894	
Jamestown Rural Fire Prot Dist	General Revenue	15,409,887	0.2878	0.2878	15,900,237	0.2878	0.2878	45,761	
	Debt Service	15,409,887	0.2867	0.1900	15,900,237	0.3342	0.1900	30,210	
Moniteau County Health Center	General Revenue	**	**	**	167,496,987	0.2334	0.1500	251,245	
Moniteau Co R-I School District	Operating Funds-Schools	76,740,021	2.8948	2.8873	E 77,698,490	2.8762	2.8762	2,234,764	E
	Debt Service	76,740,021	1.0081	0.9327	E 77,698,490	1.5614	0.9438	733,318	E
High Point R-III School District	Operating Funds-Schools	8,745,673	3.4010	3.4010	E 9,008,752	3.4375	3.4375	309,676	E
Moniteau Co R-V School District	Operating Funds-Schools	7,259,909	3.7500	3.6000	BE 7,444,578	3.7749	3.6000	268,005	E
Tipton R-VI School District	Operating Funds-Schools	41,952,250	2.8784	2.8784	E 42,614,079	2.8934	2.8934	1,232,996	E
	Debt Service	41,952,250	2.0594	0.9700	E 42,614,079	2.0906	0.9550	406,964	E
Moniteau Co C-1 School District	Operating Funds-Schools	13,257,526	3.7040	3.7040	E 13,668,571	3.7472	3.7472	512,189	E
	Debt Service	13,257,526	1.0295	0.9960	E 13,668,571	1.0219	0.9528	130,234	E
Clarksburg C-2 School District	Operating Funds-Schools	6,057,885	3.6108	3.4300	E 6,265,983	3.6251	3.6251	227,148	E
	Debt Service	**	**	**	6,265,983	1.2556	0.6300	39,476	E
Moniteau County	General Revenue	165,756,021	0.3306	0.1765	167,496,987	0.3306	0.1795	300,657	
	Common Road District	165,756,021	0.2431	0.2431	167,496,987	0.2431	0.2431	407,185	
	Health	165,756,021	0.2334	0.1500	**	**	**		
	Developmentally Disabled	165,756,021	0.1163	0.0500	167,496,987	0.1163	0.1163	194,799	
Monroe									
Monroe County Ambulance District	General Revenue	68,521,742	0.4200	0.4200	69,789,848	0.4200	0.4200	293,117	
Monroe City Ambulance District	General Revenue	81,835,170	0.2657	0.2657	85,095,067	0.2657	0.2657	226,098	
Monroe County Nursing Home District	General Revenue	81,054,694	0.1500	0.1500	83,189,327	0.1500	0.1500	124,784	
Madison Special Road Dist Monroe Co	Special Road and Bridge	10,653,580	0.3487	0.3487	**	**	**		2007
	Special Road District	**	**	**	156,732,440	0.3500	0.3500	548,564	A 2011
Monroe City Spec Rd Dist Monroe Co	Special Road and Bridge	28,475,658	0.3500	0.3500	A 29,688,799	0.3500	0.3500	103,911	2010

LISTING OF TAX RATES FOR LOCAL GOVERNMENTS LEVYING A SINGLE TAX RATE ON ALL PROPERTY

Political Subdivision	Purpose	2007			2008				Expiration Year
		Assessed Value	Ceiling	Levied	Assessed Value	Ceiling	Levied	Revenue	
Monroe									
Village of Holliday	General Revenue	799,189	0.3744	0.3744	823,729	0.3744	0.3744	3,084	
City of Madison	General Revenue	3,149,012	0.6774	0.6774	3,151,654	0.6802	0.6802	21,438	
City of Paris	General Revenue	8,556,736	0.3341	0.3341	8,619,025	0.3344	0.3344	28,822	
	Streets	8,556,736	0.1193	0.1193	8,619,025	0.1194	0.1194	10,291	
	Fire	8,556,736	0.1393	0.1393	8,619,025	0.1394	0.1393	12,006	
	Cemetery	8,556,736	0.2611	0.2611	8,619,025	0.2613	0.2613	22,522	
Village of Stoutsville	General Revenue	462,391	0.1763	0.1763	500,829	0.1762	0.1762	882	
City of Monroe City	General Revenue	29,506,719	0.6039	0.5900	30,406,175	0.6039	0.5900	179,396	
	Library	29,506,719	0.2115	0.2000	30,406,175	0.2000	0.2000	60,812	
Monroe County Library	General Revenue	85,711,271	0.1634	0.1634	87,959,419	0.1634	0.1634	143,726	
Paris Rural Fire Protection Dist	General Revenue	22,848,508	0.2500	0.2500	23,379,563	0.2500	0.2500	58,449	
Madison-West Monroe Fire Prot Dist	General Revenue	23,472,623	0.3000	0.3000	23,751,562	0.3000	0.3000	71,255	
Monroe County Health Department	General Revenue	**	**	**	110,435,916	0.1000	0.1000	110,436	
Middle Grove C-1 School District	Operating Funds-Schools	3,566,643	5.8734	5.6000	E 3,495,094	5.9159	5.6000	195,725	E
Monroe City R-I School District	Operating Funds-Schools	69,601,354	3.9388	3.9388	E 71,546,476	3.9247	3.9247	2,807,985	E
	Debt Service	**	**	**	71,546,476	0.1897	0.1500	107,320	E
Holliday C-2 School District	Operating Funds-Schools	6,420,784	3.7357	3.6500	E 6,465,467	3.7500	3.6500	235,990	E
Madison C-3 School District	Operating Funds-Schools	11,631,196	3.6956	3.4456	BE 11,440,849	3.7500	3.7500	429,032	E
	Debt Service	11,631,196	0.3967	0.3967	E 11,440,849	0.0000	0.0000	0	E
Paris R-II School District	Operating Funds-Schools	34,808,586	3.5519	3.2000	E 35,229,094	3.5053	3.4000	1,197,789	E
	Debt Service	34,808,586	0.8024	0.4900	E 35,229,094	0.5148	0.4900	172,623	E
Monroe County	General Revenue	107,405,275	0.3876	0.2400	110,435,916	0.3876	0.2410	266,151	
	Road & Bridge	107,405,275	0.2828	0.2828	110,435,916	0.2828	0.2828	312,313	
	Health	107,405,275	0.1000	0.1000	**	**	**		
	Senate Bill 40	107,405,275	0.1000	0.1000	110,435,916	0.1000	0.1000	110,436	
Montgomery									
Montgomery County Ambulance Dist	General Revenue	156,691,421	0.2477	0.2477	158,947,493	0.2490	0.2490	395,779	
Rhineland Bottom SRD Montgomery C	Special Road and Bridge	7,218,467	0.2500	0.2499	A 7,383,840	0.2500	0.2500	18,460	2010
Wellsville Road Dist Montgomery Co	Special Road and Bridge	18,838,588	0.2000	0.2000	18,753,386	0.2000	0.2000	37,507	2009
City of Bellflower	General Revenue	2,075,186	0.8124	0.8124	2,127,171	0.8396	0.8396	17,860	
City of High Hill	General Revenue	2,980,150	0.4639	0.3700	3,199,909	0.4639	0.3700	11,840	
City of Jonesburg	General Revenue	9,789,372	0.4977	0.4977	10,265,256	0.4977	0.4977	51,090	
	Debt Service	9,789,372	0.2076	0.2076	10,265,256	0.2540	0.2540	26,074	
City of McKittrick	General Revenue	478,524	0.6277	0.6277	469,397	0.6400	0.6400	3,004	
City of Middletown	General Revenue	1,555,684	0.8035	0.7867	1,506,451	0.8352	0.7867	11,851	
City of Montgomery	General Revenue	34,094,927	0.5261	0.4776	34,865,760	0.5261	0.4796	167,216	
	Library	34,094,927	0.3811	0.3811	34,865,760	0.3811	0.3811	132,873	
City of New Florence	General Revenue	6,755,887	0.6878	0.6878	6,560,112	0.7253	0.7253	47,580	
Village of Rhineland	General Revenue	2,345,330	0.8922	0.7500	2,426,862	0.8927	0.7500	18,201	
City of Wellsville	General Revenue	8,552,332	0.7251	0.7251	8,633,304	0.7280	0.7280	62,850	
	Library	8,552,332	0.1987	0.1987	8,633,304	0.1600	0.1600	13,813	
Bellflower Volunteer Fire Prot Dist	General Revenue	13,085,844	0.2807	0.2500	13,431,128	0.2810	0.2810	37,741	
Jonesburg-High Hill Fire Prot Dist	General Revenue	42,601,239	0.2532	0.2500	44,493,904	0.2532	0.2500	111,235	
New Florence Fire Protection Dist	General Revenue	20,722,942	0.2901	0.2901	20,825,981	0.2945	0.2945	61,333	
Montgomery Volunteer Fire Prot Dist	General Revenue	63,394,035	0.2568	0.2568	63,846,227	0.2579	0.2579	164,659	
Wellsville Fire Protection District	General Revenue	20,171,761	0.3000	0.3000	A 18,454,054	0.3000	0.3000	55,362	
Montgomery County Health Department	General Revenue	**	**	**	183,166,932	0.1458	0.1400	256,434	
Wellsville-Middletown R-I Sch Dist	Operating Funds-Schools	26,903,001	3.3833	3.3833	E 27,039,580	3.4461	3.4461	931,811	E
	Debt Service	26,903,001	0.4988	0.4800	E 27,039,580	0.6105	0.4800	129,790	E
Montgomery Co R-II School District	Operating Funds-Schools	108,340,038	3.2778	3.2778	E 110,762,974	3.2772	3.2772	3,629,924	E

LISTING OF TAX RATES FOR LOCAL GOVERNMENTS LEVYING A SINGLE TAX RATE ON ALL PROPERTY

Political Subdivision	Purpose	2007			2008				Expiration Year
		Assessed Value	Ceiling	Levied	Assessed Value	Ceiling	Levied	Revenue	
Montgomery									
Montgomery County	General Revenue	181,163,150	0.3822	0.2606	183,166,932	0.3842	0.2525	462,497	
	Johnson Grass	181,163,150	0.0483	0.0483	183,166,932	0.0486	0.0000	0	
	Road & Bridge	181,163,150	0.2817	0.2817	183,166,932	0.2832	0.2832	518,729	
	Special Road and Bridge	181,163,150	0.3000	0.2884	A 157,029,688	0.3000	0.3000	471,089	2010
	Health	181,163,150	0.1450	0.1200	**	**	**		
	Senate Bill 40	181,163,150	0.0967	0.0967	183,166,932	0.0971	0.0971	177,855	
Morgan									
Golden Age Nursing Home Health #1	General Revenue	92,290,917	0.1745	0.1745	93,974,182	0.1752	0.1752	164,643	
Good Shepherd Nursing Home District	General Revenue	647,239,556	0.1359	0.1359	668,220,556	0.1359	0.1359	908,112	
Barnett Spec Road Dist #3 Morgan Co	Road & Bridge	10,834,843	0.2721	0.2803	D 10,715,624	0.2811	0.2811	30,122	
Gravois Spec Rd Dist #8 Morgan Co	Road & Bridge	178,518,307	0.1171	0.1171	183,355,384	0.1171	0.1171	214,709	
	Special Road and Bridge	178,518,307	0.1000	0.1000	183,355,384	0.1000	0.1000	183,355	2010
Versailles Sp Rd Dist 4 Morgan Co	Road & Bridge	52,074,447	0.2113	0.2113	**	**	**		
City of Barnett	General Revenue	1,182,765	0.5444	0.5444	1,175,893	0.5519	0.5519	6,490	
	Water	1,182,765	0.3509	0.3509	1,175,893	0.3557	0.3557	4,183	
City of Stover	General Revenue	8,185,290	0.4813	0.4813	8,128,953	0.4874	0.4874	39,621	
City of Syracuse	General Revenue	1,830,961	0.6899	0.6899	1,808,460	0.7098	0.7098	12,836	
City of Versailles	General Revenue	29,005,641	0.5619	0.5619	28,476,997	0.5740	0.5740	163,458	
Morgan County Library District	General Revenue	461,253,946	0.0689	0.0689	469,243,799	0.0690	0.0690	323,778	
Rocky Mount Fire Protection Dist	General Revenue	103,559,637	0.3677	0.3677	106,730,635	0.3677	0.3677	392,449	
Versailles Fire Protection Dist #4	General Revenue	38,210,065	0.4290	0.4290	38,007,292	0.4381	0.4381	166,510	
Gravois Fire Protection District	General Revenue	217,066,324	0.3661	0.3661	223,524,079	0.3661	0.3661	818,322	
	Debt Service	217,066,324	0.2939	0.2939	223,524,079	0.2869	0.2856	638,385	
Stover Rural Fire Protection Dist 6	General Revenue	35,036,806	0.2395	0.2395	35,448,119	0.2403	0.2403	85,182	
Morgan County Health Center	General Revenue	**	**	**	469,243,799	0.0690	0.0690	323,778	
Morgan Co R-I School District	Operating Funds-Schools	69,210,931	2.7500	2.7500	E 79,035,655	2.7500	2.7500	2,173,481	E
	Debt Service	69,210,931	0.5097	0.3800	E 79,035,655	0.4299	0.3800	300,335	E
Morgan Co R-II School District	Operating Funds-Schools	242,463,869	2.7500	2.7500	E 247,644,854	2.7500	2.7500	6,810,233	E
Morgan County	General Revenue	461,253,946	0.1912	0.0839	469,243,799	0.1916	0.0700	328,471	
	Johnson Grass	461,253,946	0.0383	0.0000	469,243,799	0.0384	0.0000	0	
	Road & Bridge	219,544,271	0.1530	0.1530	275,032,012	0.1541	0.1541	423,824	
	Health	461,253,946	0.0689	0.0689	**	**	**		
	Senate Bill 40	461,253,946	0.0383	0.0383	469,243,799	0.0384	0.0384	180,190	
	Senior Services	461,253,946	0.0383	0.0383	469,243,799	0.0384	0.0384	180,190	
New Madrid									
New Madrid County Ambulance Dist.	General Revenue	397,245,714	0.1500	0.0600	399,747,745	0.1500	0.0000	0	
City of Canalou	General Revenue	1,080,700	0.9999	0.7522	1,035,008	1.0000	0.7522	7,785	
Village of Catron	General Revenue	754,744	0.4910	0.4910	743,852	0.4982	0.4982	3,706	
	Additional Gen. Rev.	754,744	0.2494	0.2494	743,852	0.2500	0.2500	1,860	
City of Gideon	General Revenue	5,306,841	0.6060	0.6060	5,362,891	0.6101	0.6101	32,719	
	Parks & Recreation	5,306,841	0.1541	0.1541	5,362,891	0.1551	0.1551	8,318	
City of Howardville	General Revenue	1,230,230	1.0000	1.0000	1,246,211	1.0000	1.0000	12,462	
City of Lilbourn	General Revenue	7,082,873	0.6050	0.6050	7,887,182	0.6068	0.6068	47,859	
	Parks & Recreation	7,082,873	0.1743	0.1743	7,887,182	0.1748	0.1748	13,787	
	Library	7,082,873	0.1743	0.1743	7,887,182	0.1748	0.1748	13,787	
	Health	7,082,873	0.1743	0.1743	7,887,182	0.1748	0.1748	13,787	
	Debt Service	7,082,873	0.4105	0.2179	7,887,182	0.3628	0.2179	17,186	
City of Marston	General Revenue	4,719,112	0.5443	0.5443	4,693,129	0.5487	0.5487	25,751	
City of Matthews	General Revenue	8,434,041	0.5207	0.5207	8,361,555	0.5272	0.5272	44,082	

LISTING OF TAX RATES FOR LOCAL GOVERNMENTS LEVYING A SINGLE TAX RATE ON ALL PROPERTY

Political Subdivision	Purpose	2007			2008				Expiration Year
		Assessed Value	Ceiling	Levied	Assessed Value	Ceiling	Levied	Revenue	
<u>New Madrid</u>									
City of Morehouse	General Revenue	5,113,929	0.5855	0.5700	4,976,597	0.6050	0.6050	30,108	
City of New Madrid	General Revenue	25,841,047	0.5765	0.5765	25,634,333	0.5904	0.5904	151,345	
	Additional Gen. Rev.	25,841,047	0.2087	0.2087	25,634,333	0.2137	0.2137	54,781	
Village of North Lilbourn	General Revenue	130,970	0.5000	0.5000	127,145	0.5000	0.5000	636	
City of Parma	General Revenue	4,079,871	0.6329	0.6329	4,160,262	0.6350	0.6350	26,418	
City of Portageville	General Revenue	29,384,492	0.5705	0.5705	30,135,142	0.5718	0.5718	172,313	
	Parks & Recreation	29,384,492	0.1292	0.1292	30,135,142	0.1295	0.1295	39,025	
	Health	29,384,492	0.1506	0.1506	30,135,142	0.1510	0.1510	45,504	
City of Risco	General Revenue	2,153,092	0.6998	0.6998	2,131,782	0.7087	0.7087	15,108	
Village of Tallapoosa	General Revenue	461,776	0.8233	0.8233	471,645	0.8248	0.8248	3,890	
New Madrid County Library	General Revenue	370,358,573	0.1102	0.1102	372,092,298	0.1103	0.1102	410,046	
New Madrid County Health Department	General Revenue	**	**	**	399,747,745	0.0908	0.0900	359,773	
Risco R-II School District	Operating Funds-Schools	9,100,875	4.6281	4.6281	E 9,194,458	4.6609	4.6609	428,544	E
Portageville School District	Operating Funds-Schools	43,731,137	3.3460	2.7500	E 44,890,152	3.3310	3.3310	1,495,291	E
	Operating Funds-Temp	43,731,137	0.5000	0.0000	E 44,890,152	0.5000	0.0000	0	E 2008
	Debt Service	43,731,137	0.7500	0.7500	E 44,890,152	0.1690	0.1690	75,864	E
Gideon 37 School District	Operating Funds-Schools	12,936,050	3.6422	3.4300	E 13,086,071	3.6829	3.5000	458,012	E
New Madrid Co R-I School District	Operating Funds-Schools	270,231,101	2.8500	2.8500	BE 270,362,844	2.9500	2.9500	7,975,704	BE
	Debt Service	270,231,101	0.3576	0.2400	E 270,362,844	0.3478	0.2400	648,871	E
New Madrid County	General Revenue	397,245,714	0.3228	0.1350	399,747,745	0.3228	0.1400	559,647	
	Johnson Grass	397,245,714	0.0303	0.0100	399,747,745	0.0303	0.0100	39,975	
	Road & Bridge	397,245,714	0.2422	0.2422	399,747,745	0.2422	0.2422	968,189	
	Health	397,245,714	0.0908	0.0900	**	**	**		
	Senate Bill 40	397,245,714	0.0200	0.0200	399,747,745	0.0200	0.0200	79,950	
<u>Newton</u>									
Newton County Ambulance District	General Revenue	553,755,335	0.1898	0.1898	564,378,168	0.1899	0.1899	1,071,754	
Lost Creek Watershed Sub District	General Revenue	27,805,410	0.3009	0.1500	28,386,130	0.3009	0.1500	42,579	
Diamond Special Road Dist Newton Co	Road & Bridge	28,778,719	0.3231	0.3231	29,243,219	0.3238	0.3238	94,690	
	Special Road and Bridge	28,778,719	0.1690	0.1690	**	**	**		2007
	Special Road and Bridge	**	**	**	29,243,219	0.1700	0.1700	49,713	A 2011
Fairview Special Rd Dist Newton Co	Road & Bridge	9,292,693	0.2126	0.2126	9,300,931	0.2137	0.2137	19,876	
	Special Road and Bridge	9,292,693	0.1540	0.1540	**	**	**		2007
	Special Road and Bridge	**	**	**	9,300,931	0.1540	0.1540	14,323	A 2011
Midway Special Rd Dist Newton Co	Road & Bridge	11,130,974	0.1998	0.1998	11,096,542	0.2030	0.2030	22,526	
	Special Road and Bridge	11,130,974	0.1643	0.1643	**	**	**		2007
	Special Road and Bridge	**	**	**	11,096,542	0.1647	0.1647	18,276	A 2011
Neosho Special Rd Dist Newton Co	Road & Bridge	164,507,081	0.1900	0.1900	166,617,353	0.1919	0.1919	319,739	
	Special Road and Bridge	164,507,081	0.1500	0.1500	**	**	**		2007
	Special Road and Bridge	**	**	**	166,617,353	0.1500	0.1500	249,926	A 2011
Seneca Special Rd Dist Newton Co	Road & Bridge	55,048,431	0.1983	0.1983	55,906,908	0.1983	0.1983	110,863	
	Special Road and Bridge	55,048,431	0.1480	0.1480	**	**	**		2007
	Special Road and Bridge	**	**	**	55,906,908	0.1498	0.1498	83,749	A 2011
Stella Special Road Dist Newton Co	Road & Bridge	6,467,620	0.2356	0.2356	6,373,894	0.2709	0.2709	17,267	
	Special Road and Bridge	6,467,620	0.1344	0.1344	**	**	**		2007
	Special Road and Bridge	**	**	**	6,373,894	0.1352	0.1352	8,618	A 2011
City of Diamond	General Revenue	4,623,434	0.3204	0.3204	4,736,240	0.3204	0.3204	15,175	
City of Fairview	General Revenue	1,863,934	0.3568	0.3568	1,917,950	0.3687	0.3687	7,071	
	Streets	1,863,934	0.3122	0.3122	1,917,950	0.3226	0.3226	6,187	
City of Granby	General Revenue	9,222,989	0.3272	0.3272	9,247,813	0.3281	0.3281	30,342	
	Cemetery	9,222,989	0.0755	0.0755	**	**	**		2007

LISTING OF TAX RATES FOR LOCAL GOVERNMENTS LEVYING A SINGLE TAX RATE ON ALL PROPERTY

Political Subdivision	Purpose	2007			2008				Expiration Year
		Assessed Value	Ceiling	Levied	Assessed Value	Ceiling	Levied	Revenue	
<u>Newton</u>									
City of Granby	Cemetery	**	**	**	9,247,813	0.0800	0.0800	7,398	A 2011
Village of Leawood	General Revenue	7,386,094	0.2235	0.2235	7,529,887	0.2235	0.2235	16,829	
Village of Newtonia	General Revenue	1,057,716	0.1886	0.1886	1,024,506	0.1966	0.1966	2,014	
Village of Ritchey	General Revenue	359,210	0.5359	0.5359	354,600	0.5429	0.5429	1,925	
Village of Saginaw	General Revenue	3,599,224	0.2541	0.2000	3,717,729	0.2541	0.2000	7,435	
City of Seneca	General Revenue	16,261,811	0.4276	0.4276	16,607,461	0.4276	0.4276	71,014	
	Parks & Recreation	16,261,811	0.0486	0.0486	16,607,461	0.0486	0.0486	8,071	
Village of Shoal Creek Drive	General Revenue	2,716,160	0.2021	0.2021	2,727,188	0.2021	0.2021	5,512	
Village of Silver Creek	General Revenue	8,060,521	0.1592	0.1592	8,005,306	0.1608	0.1592	12,744	
Village of Stella	General Revenue	1,142,735	0.8000	0.8000	1,102,560	0.8000	0.8000	8,820	
Village of Wentworth	General Revenue	805,929	0.2768	0.2768	806,838	0.2842	0.2842	2,293	
Village of Shoal Creek Estates	General Revenue	1,030,592	0.4881	0.4881	1,044,040	0.4881	0.4881	5,096	
Town of Loma Linda	General Revenue	10,861,340	0.4864	0.4864	11,547,340	0.4864	0.4864	56,166	
	Sewer	10,861,340	0.4864	0.0000	11,547,340	0.4864	0.0000	0	
	Public Health and Sewer	10,861,340	0.1945	0.1945	11,547,340	0.1945	0.1945	22,460	
	General Revenue-Temp	**	**	**	11,547,340	0.3000	0.3000	34,642	A 2011
Neosho Newton County Library	General Revenue	572,905,949	0.0999	0.0997	593,813,815	0.0999	0.0999	593,220	
Neosho Area Fire Protection Dist	General Revenue	77,118,142	0.4110	0.4110	76,638,597	0.4191	0.4191	321,192	
Redings Mill Area Fire Prot Dist	General Revenue	145,832,492	0.7095	0.7095	146,597,697	0.7095	0.7095	1,040,111	
	Debt Service	145,832,492	0.0942	0.0942	146,597,697	0.1041	0.1041	152,608	
Diamond Area Fire Protection Dist	General Revenue	34,314,133	0.2578	0.2578	35,087,237	0.2578	0.2578	90,455	
Seneca Area Fire Protection Dist	General Revenue	34,144,079	0.2814	0.2814	34,494,147	0.2814	0.2814	97,067	
East Newton Fire Protection Dist	General Revenue	19,187,781	0.2824	0.2824	19,469,599	0.2824	0.2824	54,982	
Neosho Developers CID	General Revenue	**	**	**	154,475,961	1.0000	1.0000	1,544,760	A 2057
Newton County Health Department	General Revenue	**	**	**	678,733,828	0.0500	0.0500	339,367	
Crowder College	General Revenue	829,827,872	0.4000	0.4000	692,079,335	0.4300	0.4000	2,768,317	
East Newton Co R-VI School District	Operating Funds-Schools	61,779,143	2.7500	2.7500	E 62,430,097	2.7500	2.7500	1,716,828	E
	Debt Service	61,779,143	0.5071	0.4496	E 62,430,097	0.4802	0.4802	299,789	E
Diamond R-IV School District	Operating Funds-Schools	51,895,291	2.7500	2.7500	E 54,591,195	2.7500	2.7500	1,501,258	E
	Debt Service	51,895,291	1.2843	0.9900	E 54,591,195	1.2372	0.9900	540,453	E
Westview C-6 School District	Operating Funds-Schools	7,082,955	2.7500	2.7500	F 7,150,220	2.7500	2.7500	196,631	F
Seneca R-VII School District	Operating Funds-Schools	74,408,224	2.7500	2.7500	F 75,388,687	2.7500	2.7500	2,073,189	F
Neosho R-V School District	Operating Funds-Schools	243,266,651	2.8924	2.7500	F 248,028,882	2.8840	2.7500	6,820,794	F
	Debt Service	243,266,651	0.5582	0.3600	F 248,028,882	0.5139	0.3600	892,904	F
Newton County	Common Road District	102,603,396	0.2223	0.2223	102,829,469	0.2244	0.2244	230,749	
	Health	657,238,514	0.0500	0.0500	**	**	**		
	Mental Health	657,238,514	0.0803	0.0803	678,733,828	0.0803	0.0803	545,023	
	County Fair	657,238,514	0.0100	0.0100	678,733,828	0.0100	0.0100	67,873	
<u>Nodaway</u>									
Hoover Frankum Watershed Sub Dist	General Revenue	1,186,682	0.3836	0.3800	1,186,682	0.3836	0.3800	4,509	
Mozingo Creek Watershed Sub Dist	General Revenue	12,003,061	0.0000	0.0000	12,003,061	0.0000	0.0000	0	
102 River Tributaries Sub District	General Revenue	8,521,103	0.2333	0.1000	8,521,103	0.2333	0.1000	8,521	
City of Arkoe	General Revenue	280,503	0.9817	0.9817	260,829	1.0000	0.9817	2,561	
City of Barnard	General Revenue	892,015	0.8365	0.8365	889,345	0.8403	0.8365	7,439	
	Streets	892,015	1.2500	1.2500	A 889,345	1.2500	1.2500	11,117	2008
City of Burlington Junction	General Revenue	2,596,248	0.9313	0.9313	2,488,124	0.9777	0.9777	24,326	
	General Revenue-Temp	2,596,248	0.3000	0.3000	A 2,488,124	0.3000	0.3000	7,464	2010
City of Clearmont	General Revenue	859,606	0.7789	0.7789	876,585	0.7838	0.7838	6,871	
Village of Clyde	General Revenue	295,549	0.4579	0.4579	594,488	0.4625	0.4625	2,750	
City of Conception Junction	General Revenue	876,729	0.9861	0.9861	970,145	0.9959	0.9959	9,662	

LISTING OF TAX RATES FOR LOCAL GOVERNMENTS LEVYING A SINGLE TAX RATE ON ALL PROPERTY

Political Subdivision	Purpose	2007			2008				Expiration Year
		Assessed Value	Ceiling	Levied	Assessed Value	Ceiling	Levied	Revenue	
<u>Nodaway</u>									
City of Elmo	General Revenue	567,644	1.0000	1.0000	538,422	1.0000	0.0000	0	
	General Revenue-Temp	567,644	1.0000	1.0000	**	**	**		2007
	Streets-Temp	567,644	0.4500	0.4500	**	**	**		2007
	General Revenue-Temp	**	**	**	538,422	1.0000	1.0000	5,384	A 2011
	Streets-Temp	**	**	**	538,422	0.4500	0.4500	2,423	A 2011
City of Graham	General Revenue	814,693	0.9999	0.9999	781,955	1.0000	1.0000	7,820	
	Streets	814,693	1.1400	1.1400	A **	**	**		2007
	Streets	**	**	**	781,955	1.1400	1.1400	8,914	A 2008
Village of Guilford	General Revenue	374,716	0.9998	0.9998	417,567	1.0000	1.0000	4,176	
	Streets	374,716	0.5000	0.5000	417,567	0.5000	0.5000	2,088	2009
City of Hopkins	General Revenue	2,575,190	0.3877	0.3877	2,629,863	0.3912	0.3912	10,288	
	Lights	2,575,190	0.2040	0.2040	2,629,863	0.2058	0.2058	5,412	
	Streets	2,575,190	0.2040	0.2040	2,629,863	0.2058	0.2058	5,412	
	General Revenue-Temp	2,575,190	0.1974	0.1974	**	**	**		2007
	Street Improvements	2,575,190	0.7405	0.7405	2,629,863	0.7471	0.7471	19,648	2009
	General Revenue-Temp	**	**	**	2,629,863	0.2000	0.2000	5,260	A 2011
City of Maryville	General Revenue	121,558,099	0.3153	0.3153	126,249,668	0.3170	0.3170	400,211	
	Parks & Recreation	121,558,099	0.3153	0.3153	126,249,668	0.3170	0.3170	400,211	
	Library	121,558,099	0.1424	0.1424	126,249,668	0.1432	0.1432	180,790	
	Debt Service	121,558,099	0.1194	0.1194	126,249,668	0.1261	0.1194	150,742	
City of Parnell	General Revenue	473,851	0.9969	0.9969	480,397	1.0000	1.0000	4,804	
	Parks & Recreation	473,851	0.3988	0.3988	480,397	0.4000	0.4000	1,922	2008
	General Revenue-Temp	473,851	0.2992	0.2992	480,397	0.3000	0.3000	1,441	2008
Village of Pickering	General Revenue	650,041	0.8211	0.7800	766,539	0.7563	0.7563	5,797	
	Streets-Temp	650,041	1.0000	1.0000	A 766,539	0.9212	0.9212	7,061	2009
Village of Quitman	General Revenue	127,634	1.0000	1.0000	124,217	1.0000	1.0000	1,242	
City of Ravenwood	General Revenue	2,469,741	0.7499	0.7285	2,455,972	0.7607	0.7607	18,683	
	Streets	2,469,741	0.7500	0.7500	2,455,972	1.0000	1.0000	24,560	2008
City of Skidmore	General Revenue	1,269,443	0.9999	0.9999	1,286,354	1.0000	1.0000	12,864	
	Streets	1,269,443	0.9999	0.9999	1,286,354	1.0000	1.0000	12,864	
Atchison Township of Nodaway Co	General Revenue	5,221,371	0.0499	0.0499	5,228,512	0.0500	0.0500	2,614	
	Road & Bridge	5,221,371	0.4993	0.4993	5,228,512	0.5000	0.5000	26,143	
	Special Road and Bridge	5,221,371	0.3495	0.3495	5,228,512	0.3500	0.3500	18,300	2008
	Debt Service	5,221,371	0.0000	0.0000	**	**	**		
Township of Grant, Nodaway County	General Revenue	6,167,355	0.0500	0.0500	5,933,222	0.0500	0.0500	2,967	
	Road & Bridge	6,167,355	0.5000	0.5000	5,933,222	0.5000	0.5000	29,666	
	Special Road and Bridge	6,167,355	0.3500	0.3500	5,933,222	0.3500	0.3500	20,766	2008
Green Township of Nodaway Co	General Revenue	4,667,406	0.0500	0.0500	4,616,756	0.0500	0.0500	2,308	
	Road & Bridge	4,667,406	0.5000	0.5000	4,616,756	0.5000	0.5000	23,084	
	Special Road and Bridge	4,667,406	0.3500	0.3500	4,616,756	0.3500	0.3500	16,159	2008
	Debt Service	4,667,406	1.3455	1.3455	4,616,756	0.0650	0.0650	3,001	
Hopkins Township of Nodaway Co	General Revenue	6,246,152	0.0494	0.0494	6,355,329	0.0497	0.0497	3,159	
	Road & Bridge	6,246,152	0.4944	0.4944	6,355,329	0.4975	0.4975	31,618	
	Special Road and Bridge	6,246,152	0.3461	0.3461	6,355,329	0.3483	0.3483	22,136	2008
Hughes Township of Nodaway Co	General Revenue	8,199,636	0.0500	0.0500	8,347,480	0.0500	0.0500	4,174	
	Road & Bridge	8,199,636	0.5000	0.5000	8,347,480	0.5000	0.5000	41,737	
	Special Road and Bridge	8,199,636	0.3500	0.3500	8,347,480	0.3500	0.3500	29,216	2008
	Debt Service	8,199,636	0.4974	0.4974	8,347,480	0.1057	0.1057	8,823	
Independence Township, Nodaway Co	General Revenue	4,171,605	0.0465	0.0465	4,284,425	0.0465	0.0465	1,992	
	Road & Bridge	4,171,605	0.4658	0.4658	4,284,425	0.4658	0.4658	19,957	
	Special Road and Bridge	4,171,605	0.3489	0.3489	4,284,425	0.3489	0.3489	14,948	2008

LISTING OF TAX RATES FOR LOCAL GOVERNMENTS LEVYING A SINGLE TAX RATE ON ALL PROPERTY

Political Subdivision	Purpose	2007			2008				Expiration Year
		Assessed Value	Ceiling	Levied	Assessed Value	Ceiling	Levied	Revenue	
<u>Nodaway</u>									
Independence Township, Nodaway Co	Debt Service	**	**	**	4,284,425	0.7702	0.7702	32,999	
Jackson Township of Nodaway Co	General Revenue	10,825,723	0.0500	0.0500	10,846,154	0.0500	0.0500	5,423	
	Road & Bridge	10,825,723	0.4996	0.4996	10,846,154	0.5000	0.5000	54,231	
	Special Road and Bridge	10,825,723	0.3500	0.3500	A 10,846,154	0.3500	0.3500	37,962	2010
	Debt Service	10,825,723	0.5210	0.5210	10,846,154	0.1549	0.1549	16,801	
Jefferson Township of Nodaway Co	General Revenue	6,205,743	0.0498	0.0498	8,949,762	0.0497	0.0497	4,448	
	Road & Bridge	6,205,743	0.4977	0.4977	8,949,762	0.4966	0.4966	44,445	
	Special Road and Bridge	6,205,743	0.3484	0.3484	8,949,762	0.3477	0.3000	26,849	2008
Lincoln Township of Nodaway Co	General Revenue	5,328,213	0.0500	0.0500	5,268,163	0.0500	0.0500	2,634	
	Road & Bridge	5,328,213	0.5000	0.5000	5,268,163	0.5000	0.5000	26,341	
	Special Road and Bridge	5,328,213	0.3500	0.3500	A 5,268,163	0.3500	0.3500	18,439	2010
Monroe Township of Nodaway Co	General Revenue	4,449,844	0.0492	0.0492	4,385,848	0.0500	0.0492	2,158	
	Road & Bridge	4,449,844	0.4697	0.4697	4,385,848	0.4811	0.4811	21,100	
	Special Road and Bridge	4,449,844	0.3443	0.3443	4,385,848	0.3500	0.3500	15,350	2008
	Debt Service	4,449,844	1.4562	1.4562	4,385,848	0.5472	0.5472	23,999	
Nodaway Township of Nodaway Co	General Revenue	7,584,393	0.0496	0.0496	7,499,514	0.0500	0.0500	3,750	
	Road & Bridge	7,584,393	0.4950	0.4950	7,499,514	0.5000	0.5000	37,498	
	Special Road and Bridge	7,584,393	0.3500	0.3500	A 7,499,514	0.3500	0.3500	26,248	2010
	Debt Service	**	**	**	7,499,514	0.7027	0.7027	52,699	
Polk Township of Nodaway Co	General Revenue	189,944,065	0.0495	0.0495	190,618,194	0.0500	0.0500	95,309	
	Road & Bridge	189,944,065	0.2690	0.2690	190,618,194	0.2724	0.2720	518,481	
	Special Road and Bridge	189,944,065	0.3462	0.3462	190,618,194	0.3500	0.3500	667,164	2007
Union Township of Nodaway Co	General Revenue	5,356,229	0.0495	0.0495	5,374,428	0.0500	0.0500	2,687	
	Road & Bridge	5,356,229	0.4948	0.4948	5,374,428	0.5000	0.5000	26,872	
	Special Road and Bridge	5,356,229	0.3500	0.3500	A 5,374,428	0.3500	0.3500	18,810	2010
	Debt Service	5,356,229	0.8887	0.8887	5,374,428	0.3180	0.3180	17,091	
Washington Township of Nodaway Co	General Revenue	4,266,622	0.0496	0.0496	8,664,825	0.0496	0.0496	4,298	
	Road & Bridge	4,266,622	0.4958	0.4958	8,664,825	0.4958	0.4958	42,960	
	Special Road and Bridge	4,266,622	0.3471	0.3471	8,664,825	0.3471	0.3471	30,076	2008
	Debt Service	4,266,622	0.7436	0.7436	8,664,825	0.0508	0.0508	4,402	
White Cloud Township of Nodaway Co	General Revenue	7,268,245	0.0461	0.0461	7,193,624	0.0470	0.0470	3,381	
	Road & Bridge	7,268,245	0.4523	0.4523	7,193,624	0.4611	0.4611	33,170	
	Special Road and Bridge	7,268,245	0.3500	0.3500	A 7,193,624	0.3500	0.3500	25,178	2010
	Debt Service	**	**	**	7,193,624	0.8341	0.8341	60,002	
Barnard Fire Protection District	General Revenue	10,489,608	0.2000	0.2000	12,923,169	0.2000	0.2000	25,846	
Graham Fire Protection District	General Revenue	8,488,903	0.1000	0.1000	8,675,896	0.1000	0.1000	8,676	
Hopkins Fire Protection District	General Revenue	8,776,467	0.1314	0.1314	8,820,258	0.1323	0.1300	11,466	
Polk Fire Protection District	General Revenue	69,454,317	0.0497	0.0497	65,391,814	0.0500	0.0500	32,696	
Clearmont Fire Protection District	General Revenue	4,854,771	0.3000	0.3000	4,917,241	0.3000	0.3000	14,752	
Skidmore Fire Protection District	General Revenue	7,328,064	0.2089	0.2089	7,322,813	0.2100	0.2100	15,378	
West Nodaway Fire Protection Dist	General Revenue	11,612,737	0.2993	0.2800	11,530,177	0.3000	0.2800	32,284	
Jackson Township Fire Prot Dist	General Revenue	10,827,547	0.0000	0.0000	10,851,422	0.0000	0.0000	0	
	Fire	10,827,547	0.2997	0.2997	10,851,422	0.3000	0.3000	32,554	
Union Township Fire Protection Dist	General Revenue	4,127,701	0.2939	0.2939	4,161,616	0.3000	0.3000	12,485	
Elmo Fire Protection District	General Revenue	3,669,954	0.3000	0.3000	3,579,512	0.3000	0.3000	10,739	
Parnell Fire Protection District	General Revenue	4,372,744	0.2853	0.2853	4,786,311	0.2784	0.2784	13,325	
Nodaway County Health Center	General Revenue	**	**	**	283,535,721	0.0500	0.0500	141,768	
Nodaway-Holt R-VII School District	Operating Funds-Schools	21,532,695	3.7500	3.7500	E 20,194,770	3.7500	3.7500	757,304	E
	Operating Funds-Temp	21,532,695	0.9000	0.9000	E 20,194,770	0.9000	0.9000	181,753	E 2019
West Nodaway Co R-I School District	Operating Funds-Schools	19,052,740	3.7500	3.7500	E 18,999,730	3.7500	3.7500	712,490	E
	Debt Service	19,052,740	0.7019	0.7000	E 18,999,730	0.7028	0.5000	94,999	E

LISTING OF TAX RATES FOR LOCAL GOVERNMENTS LEVYING A SINGLE TAX RATE ON ALL PROPERTY

Political Subdivision	Purpose	2007				2008				Expiration Year
		Assessed Value	Ceiling	Levied		Assessed Value	Ceiling	Levied	Revenue	
<u>Nodaway</u>										
Northeast Nodaway Co R-V Sch Dist	Operating Funds-Schools	12,588,574	5.0963	5.0963	E	12,873,575	5.0921	5.0921	655,535	E
	Debt Service	12,588,574	1.2193	0.6600	E	12,873,575	1.2881	0.6600	84,966	E
Jefferson C-123 School District	Operating Funds-Schools	6,436,977	6.2159	5.2079		11,798,700	6.1735	5.6432	665,824	
North Nodaway Co R-VI School Dist	Operating Funds-Schools	12,951,490	4.4853	4.4000	E	13,104,800	4.4802	4.4802	587,121	E
	Debt Service	12,951,490	0.6910	0.5900	E	13,104,800	0.6698	0.5900	77,318	E
Maryville R-II School District	Operating Funds-Schools	187,019,392	4.5638	4.2172		187,978,762	4.6034	4.3307	8,140,796	
	Debt Service	187,019,392	0.9909	0.5643		187,978,762	0.9505	0.5643	1,060,764	
South Nodaway Co R-IV School Dist	Operating Funds-Schools	10,334,692	5.5500	5.2446	E	12,054,102	5.5500	5.5500	669,003	E
	Debt Service	10,334,692	0.6474	0.6282	E	12,054,102	0.9484	0.8900	107,282	E
Nodaway County	General Revenue	275,902,148	0.3589	0.1600		283,535,721	0.3625	0.1600	453,657	
	Health	275,902,148	0.0497	0.0497		**	**	**		
	Ambulance	275,902,148	0.1845	0.0000		283,535,721	0.1864	0.0000	0	
	Senate Bill 40	275,902,148	0.0497	0.0497		283,535,721	0.0500	0.0500	141,768	
	Senior Services	275,902,148	0.0497	0.0497		283,535,721	0.0500	0.0500	141,768	
<u>Oregon</u>										
Oregon County Ambulance District	General Revenue	79,233,754	0.1406	0.1406		84,387,504	0.1406	0.1406	118,649	
Thayer Spec Rd Dist Oregon Co	Road & Bridge	30,439,108	0.2094	0.2094		32,693,226	0.2094	0.2094	68,460	
City of Alton	General Revenue	4,769,967	0.5172	0.5172		4,811,765	0.5201	0.5201	25,026	
City of Koshkonong	General Revenue	737,729	0.8227	0.8227		793,802	0.8009	0.8009	6,358	
City of Thayer	General Revenue	14,432,283	0.4440	0.4440		14,889,820	0.4440	0.4440	66,111	
Oregon County Library District	General Revenue	79,233,754	0.1909	0.1909		84,387,504	0.1909	0.1909	161,096	
Oregon County Health Department	General Revenue	**	**	**		84,387,504	0.1000	0.1000	84,388	
Couch R-I School District	Operating Funds-Schools	9,262,999	3.4300	3.4300	BE	10,322,295	3.4394	3.4300	354,055	E
Thayer R-II School District	Operating Funds-Schools	26,047,536	2.7500	2.7500	E	27,939,807	2.7500	2.7500	768,345	E
	Debt Service	26,047,536	1.0090	0.9200	E	27,939,807	1.0958	0.9200	257,046	E
Oregon-Howell R-III School District	Operating Funds-Schools	11,397,709	2.7045	2.7045	E	11,881,333	2.7436	2.7400	325,549	E
	Operating Funds-Temp	11,397,709	0.8255	0.8255	AE	11,881,333	0.8255	0.6900	81,981	E 2022
	Debt Service	11,397,709	0.7940	0.0000	E	11,881,333	1.7702	0.1000	11,881	E
Alton R-IV School District	Operating Funds-Schools	29,222,082	2.7500	2.7500	E	30,918,737	2.7500	2.7500	850,265	E
Oregon County	General Revenue	79,233,754	0.3416	0.0700		84,387,504	0.3416	0.0900	75,949	
	Common Road District	48,773,795	0.2624	0.2500		51,677,689	0.2624	0.2500	129,194	
	Health	79,233,754	0.1000	0.1000		**	**	**		
	Senate Bill 40	79,233,754	0.1000	0.1000		84,387,504	0.1000	0.1000	84,388	
	Senior Services	79,233,754	0.0500	0.0500		84,387,504	0.0500	0.0500	42,194	
<u>Osage</u>										
Osage Ambulance District	General Revenue	117,618,821	0.2990	0.1400		119,194,026	0.2998	0.1400	166,872	
Chamois Spec Rd Dist Osage Co	Road & Bridge	5,209,346	0.3411	0.3411		5,210,594	0.3455	0.3455	18,003	
Linn City Spec Rd Dist Osage Co	Road & Bridge	15,510,820	0.2426	0.2426		15,787,746	0.2435	0.2435	38,443	
Starke Spec Rd Dist Osage Co	Road & Bridge	704,091	0.3500	0.3500		821,084	0.3500	0.3500	2,874	
Westphalia Spec Rd Dist Osage Co	Road & Bridge	4,020,127	0.2200	0.2200		4,073,173	0.2209	0.2209	8,998	
	Special Road and Bridge	4,020,127	0.1777	0.1738	A	4,073,173	0.1777	0.1777	7,238	2010
Village of Argyle	General Revenue	1,172,937	0.3688	0.2900		1,174,338	0.3730	0.3714	4,361	
City of Chamois	General Revenue	2,866,214	0.5976	0.5976		2,865,000	0.6071	0.6071	17,393	
City of Linn	General Revenue	15,357,891	0.5164	0.5164		15,698,557	0.5189	0.5189	81,460	
	Parks & Recreation	15,357,891	0.0500	0.0500		15,698,557	0.0500	0.0500	7,849	
City of Meta	General Revenue	4,258,972	0.4941	0.4300		4,573,135	0.5013	0.4300	19,664	
Osage County Library	General Revenue	176,295,860	0.1702	0.1702		178,911,641	0.1709	0.1709	305,760	
Chamois Fire Protection District	General Revenue	11,398,942	0.2910	0.2908		11,729,842	0.2910	0.2910	34,134	
Meta Fire & Rescue Fire Prot Dist	General Revenue	12,299,560	0.2943	0.2800		12,780,050	0.2962	0.2800	35,784	

LISTING OF TAX RATES FOR LOCAL GOVERNMENTS LEVYING A SINGLE TAX RATE ON ALL PROPERTY

Political Subdivision	Purpose	2007			2008				Expiration Year	
		Assessed Value	Ceiling	Levied	Assessed Value	Ceiling	Levied	Revenue		
<u>Osage</u>										
Linn Fire Protection District	General Revenue	76,951,121	0.2698	0.2600		78,347,797	0.2705	0.2600	203,704	
Osage Co R-I School District	Operating Funds-Schools	12,882,977	4.3921	4.3613	E	12,943,945	4.4377	4.4377	574,413	E
Osage Co R-II School District	Operating Funds-Schools	53,259,681	2.7512	2.7512	E	54,787,584	2.7500	2.7500	1,506,659	E
	Debt Service	53,259,681	0.9602	0.5800	E	54,787,584	0.6128	0.5800	317,768	E
Osage Co R-III School District	Operating Funds-Schools	75,303,159	2.7500	2.7500	E	77,322,892	2.7500	2.7500	2,126,380	E
	Debt Service	75,303,159	0.0000	0.0000	E	**	**	**		
Osage County	General Revenue	176,340,010	0.3104	0.1683		178,911,641	0.3117	0.1777	317,926	
	Common Road District	149,119,202	0.2109	0.2109		151,106,054	0.2119	0.2119	320,194	
	Developmentally Disabled	176,340,010	0.0996	0.0996		178,911,641	0.1000	0.1000	178,912	
<u>Ozark</u>										
Village of Bakersfield	General Revenue	1,230,793	0.2507	0.2507		1,170,609	0.2683	0.2683	3,141	
	Health	1,230,793	0.1252	0.1252		1,170,609	0.1340	0.1340	1,569	
City of Gainesville	General Revenue	9,031,220	0.4081	0.4081		9,090,083	0.4090	0.4090	37,178	
City of Theodosia	General Revenue	3,712,271	0.2940	0.2940		4,190,877	0.2940	0.2940	12,321	
Ozark County Health Center	General Revenue	**	**	**		100,348,194	0.0896	0.0896	89,912	
Thornfield R-I School District	Operating Funds-Schools	5,787,779	2.7500	2.7500	E	5,870,748	2.7500	2.7500	161,446	E
	Debt Service	5,787,779	0.5914	0.5397	E	5,870,748	0.5639	0.5397	31,684	E
Bakersfield R-IV School District	Operating Funds-Schools	11,730,089	3.3218	3.2717	E	12,296,435	3.2873	3.2873	404,221	E
	Debt Service	11,730,089	0.3853	0.3500	E	12,296,435	0.3925	0.3500	43,038	E
Gainesville R-V School District	Operating Funds-Schools	43,020,342	2.7500	2.7500	E	44,361,296	2.7500	2.7500	1,219,936	E
	Debt Service	43,020,342	0.5207	0.4939	E	44,361,296	0.5210	0.4939	219,100	E
Dora R-III School District	Operating Funds-Schools	13,758,311	3.1147	3.1147	E	14,140,374	3.1184	3.1184	440,953	E
	Operating Funds-Temp	13,758,311	0.2098	0.2098	E	14,140,374	0.2098	0.2098	29,667	E 2017
	Debt Service	13,758,311	0.2035	0.2035	E	14,140,374	0.1980	0.1980	27,998	E
Lutie R-VI School District	Operating Funds-Schools	19,816,603	3.6500	3.4800	BE	17,848,726	3.7500	3.5500	633,630	E
	Debt Service	19,816,603	0.0000	0.0000	E	**	**	**		
Ozark County	General Revenue	97,596,937	0.3037	0.1750		100,348,194	0.3048	0.2234	224,178	
	Road & Bridge	97,596,937	0.2300	0.2300		100,348,194	0.2308	0.2308	231,604	
	Health	97,596,937	0.0893	0.0893		**	**	**		
	Ambulance	97,596,937	0.1196	0.1196		100,348,194	0.1200	0.1200	120,418	
<u>Pemiscot</u>										
City of Bragg City	General Revenue	551,414	0.5000	0.5000		394,920	0.5000	0.5000	1,975	
City of Caruthersville	General Revenue	44,008,313	0.5622	0.5622		41,215,126	0.6206	0.5600	230,805	
	Sewer	44,008,313	0.1913	0.1913		41,215,126	0.2112	0.1900	78,309	
	Library	44,008,313	0.0970	0.0970		41,215,126	0.1000	0.0900	37,094	
	Health	44,008,313	0.1688	0.1688		41,215,126	0.1863	0.1600	65,944	
	Cemetery	44,008,313	0.0485	0.0485		41,215,126	0.0500	0.0400	16,486	
Town of Cooter	General Revenue	3,595,576	1.0000	0.9600		3,307,067	1.0000	0.9800	32,409	
City of Hayti	General Revenue	20,922,610	0.5269	0.5269		20,079,280	0.5614	0.5614	112,725	
	Parks & Recreation	20,922,610	0.2376	0.2376		20,079,280	0.2532	0.2532	50,841	
	Library	20,922,610	0.1756	0.1756		20,079,280	0.1871	0.1871	37,568	
	Health	20,922,610	0.1447	0.1447		20,079,280	0.1542	0.1542	30,962	
	Cemetery	20,922,610	0.0500	0.0500		20,079,280	0.0500	0.0500	10,040	
City of Hayti Heights	General Revenue	1,063,983	0.7600	0.7600		867,950	0.9458	0.7600	6,596	
	Health	1,063,983	0.2000	0.2000		867,950	0.2000	0.2000	1,736	
Village of Holland	General Revenue	1,112,005	0.5594	0.5594		875,190	0.7156	0.5594	4,896	
City of Homestown	General Revenue	234,380	0.5931	0.5931		205,220	0.6000	0.6000	1,231	
City of Steele	General Revenue	12,297,692	0.5240	0.5240		11,479,508	0.5691	0.5691	65,330	
	Parks & Recreation	12,297,692	0.1512	0.1512		11,479,508	0.1642	0.1642	18,849	

LISTING OF TAX RATES FOR LOCAL GOVERNMENTS LEVYING A SINGLE TAX RATE ON ALL PROPERTY

Political Subdivision	Purpose	2007			2008				Expiration Year
		Assessed Value	Ceiling	Levied	Assessed Value	Ceiling	Levied	Revenue	
<u>Pemiscot</u>									
City of Steele	Library	12,297,692	0.1512	0.1512	11,479,508	0.1642	0.1642	18,849	
	Health	12,297,692	0.1512	0.1512	11,479,508	0.1642	0.1642	18,849	
Village of Wardell	General Revenue	1,379,829	0.6505	0.6500	1,589,595	0.6272	0.6200	9,855	
	Health	1,379,829	0.0984	0.0984	**	**	**		
Village of North Wardell	General Revenue	**	**	**	**	**	**		
	Health	**	**	**	**	**	**		
Pemiscot County Health Center	General Revenue	**	**	**	175,318,679	0.1000	0.1000	175,319	
North Pemiscot Co R-I School Dist	Operating Funds-Schools	17,091,448	3.5000	2.8500	E 17,415,691	3.4774	2.8500	496,347	E
Hayti R-II School District	Operating Funds-Schools	25,626,016	3.4441	3.2800	E 26,368,198	3.5820	3.5820	944,509	E
Pemiscot Co R-III School District	Operating Funds-Schools	9,750,287	3.9439	3.4300	E 10,032,945	4.0000	4.0000	401,318	E
	Debt Service	9,750,287	0.7646	0.4851	E 10,032,945	0.2167	0.2167	21,741	E
Cooter R-IV School District	Operating Funds-Schools	7,310,217	3.6691	3.4300	E 7,592,337	3.7500	3.6931	280,393	E
South Pemiscot Co R-V School Dist	Operating Funds-Schools	26,006,940	3.1690	3.1690	E 26,387,343	3.2437	3.2437	855,926	E
Pemiscot Co C-7 School District	Operating Funds-Schools	8,996,469	3.8500	2.9500	E 10,251,475	3.8500	3.8000	389,556	E
Caruthersville 18 School District	Operating Funds-Schools	45,050,071	3.7121	3.7121	E 45,639,550	3.8553	3.8553	1,759,542	E
	Debt Service	45,050,071	0.2095	0.2095	E 45,639,550	0.0000	0.0000	0	E
Pemiscot Co Special School District	Operating Funds-Schools	170,863,899	0.4814	0.4814	174,606,241	0.4814	0.4814	840,554	
	Debt Service	170,863,899	0.0203	0.0203	174,606,241	0.0463	0.0463	80,843	
Pemiscot County	General Revenue	171,632,254	0.3999	0.1811	175,318,679	0.3999	0.1897	332,580	
	Johnson Grass	171,632,254	0.0500	0.0500	175,318,679	0.0500	0.0500	87,659	
	Road & Bridge	171,632,254	0.2946	0.2946	175,318,679	0.2946	0.2946	516,489	
	Health	171,632,254	0.1000	0.1000	**	**	**		
	Hospital	171,632,254	0.3789	0.3789	175,318,679	0.3789	0.3789	664,282	
	Senate Bill 40	171,632,254	0.1000	0.1000	175,318,679	0.1000	0.1000	175,319	
<u>Perry</u>									
City of Altenburg	General Revenue	4,746,810	0.4707	0.4707	4,872,075	0.4707	0.4707	22,933	
City of Frohna	General Revenue	5,254,828	0.5562	0.5562	5,960,475	0.5565	0.5565	33,170	
Village of Longtown	General Revenue	707,562	0.2944	0.2944	711,851	0.2974	0.2974	2,117	
City of Perryville	General Revenue	113,876,426	0.4798	0.3600	122,922,943	0.4798	0.3600	442,523	
	Parks & Recreation	113,876,426	0.1724	0.1600	122,922,943	0.1724	0.1600	196,677	
	Debt Service	113,876,426	0.2147	0.2100	122,922,943	0.2043	0.2000	245,846	
Perry County Library District	General Revenue	269,894,801	0.0898	0.0898	287,044,670	0.0898	0.0898	257,766	
Perry County Health Department	General Revenue	**	**	**	287,044,670	0.1795	0.1795	515,245	
Perry Co 32 School District	Operating Funds-Schools	238,639,472	3.2134	3.2134	E 255,337,403	3.1979	3.1979	8,165,435	E
Altenburg 48 School District	Operating Funds-Schools	15,673,392	3.6038	3.4300	BE 16,643,649	3.6038	3.6013	599,388	E
Perry County	General Revenue	269,894,801	0.4288	0.1800	287,044,670	0.4288	0.1800	516,680	
	Road & Bridge	269,894,801	0.3091	0.3000	287,044,670	0.3091	0.3000	861,134	
	Health	269,894,801	0.1795	0.1795	**	**	**		
	Hospital	269,894,801	0.0898	0.0898	287,044,670	0.0898	0.0898	257,766	
	Mental Health	269,894,801	0.0898	0.0898	287,044,670	0.0898	0.0898	257,766	
	Senate Bill 40	269,894,801	0.0898	0.0898	287,044,670	0.0898	0.0898	257,766	
<u>Pettis</u>									
City of Green Ridge	General Revenue	2,594,943	0.9186	0.9186	2,837,418	0.8729	0.8729	24,768	
City of Houstonia	General Revenue	1,086,522	0.9322	0.9322	1,062,991	0.9585	0.9585	10,189	
Village of Hughesville	General Revenue	1,040,809	0.3792	0.3792	1,074,306	0.3793	0.3793	4,075	
	General Revenue-Temp	1,040,809	0.2773	0.2773	**	**	**		2007
	General Revenue-Temp	**	**	**	1,074,306	0.3000	0.3000	3,223	A 2011
City of La Monte	General Revenue	5,954,560	0.8028	0.8028	6,730,193	0.8028	0.8028	54,030	
	Parks & Recreation	5,954,560	0.0364	0.0364	6,730,193	0.0364	0.0364	2,450	

LISTING OF TAX RATES FOR LOCAL GOVERNMENTS LEVYING A SINGLE TAX RATE ON ALL PROPERTY

Political Subdivision	Purpose	2007			2008				Expiration Year
		Assessed Value	Ceiling	Levied	Assessed Value	Ceiling	Levied	Revenue	
Pettis									
City of Sedalia	General Revenue	230,275,301	0.4209	0.4209	229,080,302	0.4250	0.4250	973,591	
	Parks & Recreation	230,275,301	0.2927	0.1464	229,080,302	0.2956	0.1478	338,581	
	Library	195,075,321	0.2033	0.2021	193,242,642	0.2059	0.2047	395,568	
	Police	230,275,301	0.0823	0.0823	229,080,302	0.0831	0.0831	190,366	
	Fire	230,275,301	0.0450	0.0450	229,080,302	0.0454	0.0454	104,002	
City of Smithton	General Revenue	3,871,368	0.7982	0.7982	3,918,580	0.7997	0.7997	31,337	
Boonslick Regional Library	General Revenue	746,540,472	0.1377	0.1377	758,491,717	0.1379	0.1379	1,045,960	
Pettis County Fire Prot Dist #1	General Revenue	201,030,147	0.2791	0.2772	201,754,372	0.2825	0.2791	563,096	
Sedalia Special Business District	General Revenue	5,614,220	0.5984	0.5984	5,405,550	0.6215	0.6215	33,595	
Pettis County Health Center	General Revenue	**	**	**	516,523,721	0.0866	0.0866	447,310	
State Fair Community College	General Revenue	744,063,154	0.3990	0.3990	749,988,263	0.4008	0.4008	3,005,953	
Pettis Co R-V School District	Operating Funds-Schools	21,702,170	3.3349	3.3349	E 21,918,300	3.3499	3.3499	734,241	E
	Debt Service	21,702,170	0.5827	0.4303	E 21,918,300	0.6488	0.4303	94,314	E
La Monte R-IV School District	Operating Funds-Schools	17,227,780	3.2004	2.9500	E 18,118,182	3.2715	2.9500	534,486	E
	Debt Service	17,227,780	1.1883	0.8000	E 18,118,182	0.8614	0.8000	144,945	E
Smithton R-VI School District	Operating Funds-Schools	33,725,723	2.7949	2.7949	E 34,468,997	2.7924	2.7924	962,512	E
	Operating Funds-Temp	33,725,723	0.5684	0.5684	E 34,468,997	0.5684	0.5684	195,922	E 2011
	Debt Service	33,725,723	0.5997	0.5124	E 34,468,997	0.5250	0.5124	176,619	E
Green Ridge R-VIII School District	Operating Funds-Schools	20,331,750	3.3628	3.3628	E 21,016,810	3.3602	3.3602	706,207	E
	Debt Service	20,331,750	0.5275	0.5272	E 21,016,810	0.6293	0.5298	111,347	E
Pettis Co R-XII School District	Operating Funds-Schools	53,792,525	3.2809	2.8900	E 53,255,288	3.2652	2.9900	1,592,333	E
Sedalia 200 School District	Operating Funds-Schools	323,633,382	2.9101	2.9101	E 324,360,149	2.9627	2.9627	9,609,818	E
	Operating Funds-Temp	323,633,382	0.8628	0.8628	AE 324,360,149	0.8628	0.8628	2,798,579	E 2026
Pettis County	General Revenue	516,889,282	0.3807	0.0257	516,523,721	0.3845	0.0257	132,747	
	Johnson Grass	516,889,282	0.0460	0.0050	516,523,721	0.0465	0.0050	25,826	
	Road & Bridge	516,889,282	0.2760	0.2760	516,523,721	0.2787	0.2787	1,439,552	
	Health	516,889,282	0.0857	0.0857	**	**	**		
	Developmentally Disabled	516,889,282	0.0857	0.0857	516,523,721	0.0866	0.0866	447,310	
Phelps									
St. James Ambulance District	General Revenue	108,392,007	0.1289	0.0151	111,973,485	0.1289	0.0000	0	
City of Doolittle	General Revenue	4,255,099	0.2674	0.2674	5,608,442	0.2679	0.2679	15,025	
City of Newburg	General Revenue	1,820,620	0.6441	0.6441	1,811,122	0.6499	0.6499	11,770	
	Library	1,820,620	0.1739	0.1739	1,811,122	0.1755	0.1755	3,179	
City of Rolla	General Revenue	186,530,545	0.4443	0.4443	230,654,760	0.4454	0.4454	1,027,336	
	Parks & Recreation	186,530,545	0.1094	0.1094	230,654,760	0.1097	0.1097	253,028	
	Library	186,530,545	0.1853	0.1853	230,654,760	0.1858	0.1858	428,557	
City of St. James	General Revenue	33,807,870	0.3861	0.3845	47,542,432	0.3883	0.3883	184,607	
	Parks & Recreation	33,807,870	0.0600	0.0597	47,542,432	0.0603	0.0603	28,668	
City of Edgar Springs	General Revenue	1,563,826	0.4416	0.4416	1,521,621	0.4539	0.4539	6,907	
Doolittle Rural Fire Prot Dist	General Revenue	23,817,019	0.2225	0.2225	25,650,780	0.2213	0.2213	56,765	
Rolla Rural Fire Protection Dist	General Revenue	131,039,948	0.2287	0.2287	136,534,214	0.2287	0.2287	312,254	
Duke Fire Protection District	General Revenue	4,828,591	0.2219	0.2219	5,033,643	0.2219	0.2219	11,170	
St. James Fire Protection District	General Revenue	95,668,450	0.2324	0.2324	104,194,233	0.2324	0.2324	242,147	
St. James R-I School District	Operating Funds-Schools	103,479,633	2.6600	2.6600	E 107,205,172	2.7500	2.7500	2,948,142	E
	Debt Service	103,479,633	0.8292	0.5300	E 107,205,172	0.5809	0.5300	568,187	E
Newburg R-II School District	Operating Funds-Schools	24,507,265	2.7500	2.7500	E 25,057,445	2.7500	2.7500	689,080	E
	Debt Service	24,507,265	1.4176	0.2500	E 25,057,445	0.9941	0.2500	62,644	E
Rolla 31 School District	Operating Funds-Schools	357,030,344	3.2273	2.7926	361,602,493	3.2606	2.8429	10,279,997	
	Debt Service	357,030,344	0.3459	0.2500	361,602,493	0.3815	0.2500	904,006	
Phelps Co R-III School District	Operating Funds-Schools	16,496,510	2.7500	2.7500	E 16,687,594	2.7500	2.7500	458,909	E

LISTING OF TAX RATES FOR LOCAL GOVERNMENTS LEVYING A SINGLE TAX RATE ON ALL PROPERTY

Political Subdivision	Purpose	2007				2008				Expiration Year
		Assessed Value	Ceiling	Levied		Assessed Value	Ceiling	Levied	Revenue	
Phelps										
Phelps Co R-III School District	Debt Service	16,496,510	0.2408	0.2408	E	16,687,594	0.0809	0.0809	13,500	E
Phelps County	General Revenue	511,330,021	0.2731	0.1375		518,030,862	0.2746	0.1471	762,023	
	Road & Bridge	511,330,021	0.1951	0.0844		518,030,862	0.1962	0.0901	466,746	
	Developmentally Disabled	511,330,021	0.0702	0.0702		518,030,862	0.0706	0.0706	365,730	
Pike										
Village of Annada	General Revenue	404,378	0.5819	0.5819		393,011	0.5987	0.5987	2,353	
City of Bowling Green	General Revenue	30,438,248	0.5930	0.5930		30,706,091	0.5982	0.5982	183,684	
	Parks & Recreation	30,438,248	0.0915	0.0000		30,706,091	0.0923	0.0000	0	
	Library	30,438,248	0.1829	0.1829		30,706,091	0.1845	0.1845	56,653	
	Cemetery	30,438,248	0.0915	0.0915		30,706,091	0.0923	0.0923	28,342	
City of Clarksville	General Revenue	3,927,255	0.6642	0.6642		3,971,679	0.6642	0.6600	26,213	
	Debt Service	3,927,255	0.1885	0.1885		3,971,679	0.1903	0.1900	7,546	
City of Curryville	General Revenue	1,339,848	0.9200	0.9200		1,366,963	0.9232	0.9232	12,620	
Village of Eolia	General Revenue	3,846,538	0.3910	0.3910		3,895,916	0.3910	0.3910	15,233	
City of Frankford	General Revenue	1,830,276	0.9623	0.9623		1,843,443	0.9658	0.9658	17,804	
City of Louisiana	General Revenue	32,380,598	0.7199	0.7199		31,995,616	0.7320	0.7305	233,728	
	Library	32,380,598	0.0979	0.0979		31,995,616	0.0995	0.0995	31,836	
Buffalo Township Fire Prot Dist	General Revenue	34,445,466	0.2973	0.2973		34,430,403	0.3004	0.3004	103,429	
Pike Co Agency for Dev Disabilities	General Revenue	220,333,624	0.1906	0.1906		221,793,862	0.1915	0.1915	424,735	
Pike County Health Department	General Revenue	**	**	**		221,793,862	0.2406	0.2406	533,636	
Bowling Green R-I School District	Operating Funds-Schools	85,688,909	3.2729	3.2729	E	87,314,792	3.2656	3.2656	2,851,352	E
Pike Co R-III School District	Operating Funds-Schools	45,518,058	3.6055	3.6055	E	46,304,761	3.5495	3.5495	1,643,587	E
	Debt Service	45,518,058	0.7497	0.7497	E	46,304,761	1.0958	0.7497	347,147	E
Boncl R-X School District	Operating Funds-Schools	10,172,108	4.9174	4.0500		9,873,283	5.0400	4.0500	399,868	
Louisiana R-II School District	Operating Funds-Schools	46,638,665	3.5712	3.4300	BE	46,562,496	3.6007	3.5900	1,671,594	E
	Debt Service	46,638,665	0.5982	0.4600	E	46,562,496	0.5992	0.3000	139,687	E
Pike County	General Revenue	220,333,624	0.4234	0.2694		221,793,862	0.4255	0.2755	611,042	
	Road & Bridge	220,333,624	0.3069	0.3069		221,793,862	0.3084	0.3084	684,012	
	Health	220,333,624	0.2394	0.1800		**	**	**		
	Hospital	220,333,624	0.2107	0.2107		221,793,862	0.2117	0.2117	469,538	
Platte										
Northland Regional Ambulance Dist	General Revenue	445,356,880	0.4080	0.4080		463,051,510	0.4090	0.4090	1,893,881	
Southern Platte County Ambulance	General Revenue	463,514,245	0.1900	0.0800		477,327,684	0.1900	0.0900	429,595	
Platte Co Drainage Ditch Dist 1	General Revenue	2,437,655	0.0769	0.0769		2,114,587	0.0896	0.0896	1,895	
Farley Special Road Dist, Platte Co	Road & Bridge	14,404,497	0.3227	0.3227		14,207,281	0.3296	0.3296	46,827	
	Special Road and Bridge	14,404,497	0.3500	0.3500		14,207,281	0.3500	0.3500	49,725	2008
Parkville Spec Road Dist Platte Co	Road & Bridge	667,193,505	0.2499	0.2499		683,364,433	0.2499	0.2499	1,707,728	
Platte City Spec Rd Dist Platte Co	Road & Bridge	916,350,062	0.2778	0.2150		977,683,081	0.2778	0.2150	2,102,019	
Weston Spec Rd Dist Platte Co	Road & Bridge	53,318,168	0.2660	0.2660		67,938,152	0.2660	0.2660	180,715	
	Special Road and Bridge	53,318,168	0.3500	0.3500		**	**	**		2007
	Special Road and Bridge	**	**	**		67,938,152	0.3500	0.3500	237,784	A 2011
City of Camden Point	General Revenue	5,532,273	0.6658	0.6658		5,612,572	0.6658	0.6658	37,369	
City of Dearborn	General Revenue	5,108,792	0.4689	0.4689		5,290,424	0.4689	0.4689	24,807	
City of Edgerton	General Revenue	5,301,033	0.6573	0.6573		5,422,494	0.6573	0.6573	35,642	
Village of Farley	General Revenue	2,698,356	0.4483	0.4483		2,725,313	0.4552	0.4552	12,406	
Village of Ferrelview	General Revenue	2,451,013	0.4676	0.4361		2,486,745	0.4749	0.4749	11,810	
Village of Iatan	General Revenue	246,874	0.3882	0.3882		301,689	0.3964	0.3964	1,196	
City of Platte City	General Revenue	74,981,725	0.5240	0.5095		74,989,619	0.5314	0.5095	382,072	
	Debt Service	74,981,725	1.6373	0.5000		74,989,619	1.6002	0.5000	374,948	

LISTING OF TAX RATES FOR LOCAL GOVERNMENTS LEVYING A SINGLE TAX RATE ON ALL PROPERTY

Political Subdivision	Purpose	2007			2008				Expiration Year
		Assessed Value	Ceiling	Levied	Assessed Value	Ceiling	Levied	Revenue	
Platte									
City of Platte Woods	General Revenue	10,640,483	0.7100	0.6000	10,300,805	0.7425	0.6000	61,805	
City of Tracy	General Revenue	2,180,684	0.6510	0.6510	2,461,947	0.6846	0.6846	16,854	
	Debt Service	2,180,684	0.8470	0.8470	2,461,947	5.7888	0.6814	16,776	
City of Weatherby Lake	General Revenue	40,795,338	1.0000	1.0000	41,114,785	1.0000	1.0000	411,148	
	Parks & Recreation	40,795,338	0.2069	0.2069	41,114,785	0.2069	0.2069	85,066	
	Debt Service	40,795,338	0.7360	0.5596	41,114,785	0.7003	0.7003	287,927	
City of Weston	General Revenue	20,302,702	0.4520	0.4520	21,160,910	0.4520	0.4520	95,647	
	Parks & Recreation	20,302,702	0.1646	0.1646	21,160,910	0.1646	0.1646	34,831	
	Lights	20,302,702	0.1279	0.1279	21,160,910	0.1279	0.1279	27,065	
City of Lake Waukomis	General Revenue	13,825,224	0.7879	0.7879	13,789,063	0.7905	0.7905	109,003	
	General Revenue-Temp	13,825,224	0.7000	0.7000	13,789,063	0.7000	0.7000	96,523	2008
City of Parkville	General Revenue	167,927,385	0.4734	0.4734	174,550,798	0.4734	0.4734	826,323	
	General Revenue-Temp	167,927,385	0.1790	0.1250	174,550,798	0.1790	0.1220	212,952	2024
City of Northmoor	General Revenue	6,224,826	0.2912	0.0000	7,793,582	0.2915	0.0000	0	
Town of Ridgely	General Revenue	1,065,486	0.3029	0.3029	1,095,480	0.3029	0.3029	3,318	
City of Houston Lake	General Revenue	2,973,755	0.6253	0.6253	2,888,225	0.6439	0.6439	18,597	
	Fire	2,973,755	0.7087	0.7087	2,888,225	0.7298	0.7298	21,078	2008
Central Platte Fire Protection Dist	General Revenue	187,303,663	0.2997	0.2997	193,769,767	0.3028	0.3028	586,735	
	Debt Service	187,303,663	0.2525	0.2173	193,769,767	0.2646	0.0144	27,903	
Southern Platte Fire Prot Dist	General Revenue	384,991,528	0.9086	0.9086	397,143,441	0.9086	0.9086	3,608,445	
	Debt Service	384,991,528	0.0932	0.0932	397,143,441	0.0929	0.0929	368,946	
Weatherby Lake Fire Protection Dist	General Revenue	40,795,338	1.1300	1.1000	41,114,785	1.1300	1.0000	411,148	
West Platte Fire Protection Dist	General Revenue	86,707,546	0.3576	0.3576	169,298,570	0.3766	0.3766	637,578	
	Ambulance	86,707,546	0.3576	0.3576	169,298,570	0.3766	0.3766	637,578	
Camden Point Fire Protection Dist	General Revenue	18,765,636	0.4712	0.4712	19,023,585	0.4712	0.4712	89,639	
Smithville Area Fire Prot Dist	General Revenue	219,981,226	0.2699	0.2699	222,126,691	0.2749	0.2749	610,626	
Edgerton-Trimble Fire Prot Dist	General Revenue	35,031,099	0.4883	0.4883	35,866,548	0.4881	0.4881	175,065	
Dearborn Area Fire Protection Dist	General Revenue	24,676,993	0.5213	0.5213	24,907,821	0.5215	0.5215	129,894	
Platte County Health Department	General Revenue	**	**	**	2,116,432,815	0.0742	0.0742	1,570,393	
North Platte Co R-I School District	Operating Funds-Schools	50,476,728	3.6088	3.6088	E 51,823,122	3.6738	3.6738	1,903,878	E
	Operating Funds-Temp	50,476,728	0.2870	0.2870	E 51,823,122	0.2870	0.2870	148,732	E 2012
West Platte Co R-II School District	Operating Funds-Schools	96,516,707	3.9050	3.9050	E 179,250,018	3.7698	3.7698	6,757,367	E
	Debt Service	96,516,707	1.0713	0.6560	E 179,250,018	0.5644	0.5644	1,011,687	E
Platte Co R-III School District	Operating Funds-Schools	420,674,492	3.4937	3.2353	425,318,904	3.5906	3.3229	14,132,922	
	Debt Service	420,674,492	1.7072	0.9600	425,318,904	1.8666	0.8724	3,710,482	
Park Hill R-V School District	Operating Funds-Schools	1,310,454,667	4.6827	4.6467	E 1,398,771,715	4.6920	4.6920	65,630,369	E
	Debt Service	1,310,454,667	0.8104	0.6562	E 1,398,771,715	0.7637	0.6107	8,542,299	E
Platte County	General Revenue	1,947,408,113	0.3161	0.0300	2,116,432,815	0.3161	0.0200	423,287	
	Road & Bridge	294,981,361	0.2315	0.2315	373,239,870	0.2371	0.2371	884,952	
	Health	1,947,408,113	0.0742	0.0742	**	**	**		
	Mental Health	1,947,408,113	0.0928	0.0928	2,116,432,815	0.0928	0.0928	1,964,050	
	Senate Bill 40	1,947,408,113	0.1205	0.1205	2,116,432,815	0.1205	0.1205	2,550,302	
	Senior Services	1,947,408,113	0.0464	0.0464	2,116,432,815	0.0464	0.0464	982,025	
	Debt Service	1,947,408,113	0.1303	0.0000	2,116,432,815	0.3052	0.0000	0	
Polk									
Blue Mound Spec Rd Dist Polk Co	Road & Bridge	2,243,376	0.3475	0.3475	2,270,866	0.3500	0.3500	7,948	
Bolivar Spec Rd Dist Polk Co	Road & Bridge	96,088,515	0.1984	0.1984	97,900,740	0.1994	0.1994	195,214	
Flemington Spec Rd Dist Polk Co	Road & Bridge	1,493,905	0.3500	0.3500	1,590,381	0.3500	0.3500	5,566	
Humansville Spec Rd Dist Polk Co	Road & Bridge	10,226,568	0.2698	0.2698	10,273,819	0.2754	0.2754	28,294	
	Special Road and Bridge	10,226,568	0.3500	0.3500	10,273,819	0.3500	0.3500	35,958	2008

LISTING OF TAX RATES FOR LOCAL GOVERNMENTS LEVYING A SINGLE TAX RATE ON ALL PROPERTY

Political Subdivision	Purpose	2007			2008				Expiration Year
		Assessed Value	Ceiling	Levied	Assessed Value	Ceiling	Levied	Revenue	
Polk									
Providence Spec Rd Dist Polk Co	Road & Bridge	1,736,049	0.3499	0.3499	1,711,637	0.3500	0.3500	5,991	
Southwest Special Rd Dist Polk Co	Road & Bridge	1,057,110	0.3500	0.3500	1,036,798	0.3500	0.3500	3,629	
Polk County Road District	Road & Bridge	155,088,384	0.2653	0.2653	159,049,538	0.2682	0.2682	426,571	
Village of Aldrich	General Revenue	495,933	0.3852	0.3852	508,841	0.3878	0.3500	1,781	
City of Bolivar	General Revenue	93,038,834	0.4506	0.0000	94,668,710	0.4531	0.0000	0	
	Parks & Recreation	93,038,834	0.0882	0.0000	94,668,710	0.0887	0.0000	0	
City of Fair Play	General Revenue	2,096,831	1.0000	1.0000	2,088,529	1.0000	1.0000	20,885	
City of Humansville	General Revenue	4,766,746	0.6227	0.6227	4,851,726	0.6251	0.6251	30,328	
City of Morrisville	General Revenue	1,867,152	0.4989	0.4989	1,890,964	0.5004	0.5004	9,462	
Polk County Library District	General Revenue	267,933,907	0.0863	0.0863	273,833,779	0.0869	0.0869	237,962	
Pleasant Hope Fire Protection Dist	General Revenue	**	**	**	22,089,219	0.3000	0.3000	66,268	A
Polk County Health Center	General Revenue	**	**	**	273,833,779	0.1763	0.1763	482,769	
Bolivar R-I School District	Operating Funds-Schools	146,422,280	3.3100	3.0800	E 150,960,830	3.3224	3.3100	4,996,803	E
	Debt Service	146,422,280	0.8561	0.4500	E 150,960,830	0.9219	0.4500	679,324	E
Fair Play R-II School District	Operating Funds-Schools	15,940,510	3.2034	2.7500	E 16,063,850	3.2752	2.7500	441,756	E
	Debt Service	15,940,510	1.8084	0.9800	E 16,063,850	1.1910	0.9800	157,426	E
Halfway R-III School District	Operating Funds-Schools	16,124,480	3.3303	3.3303	E 16,378,480	3.3810	3.3810	553,756	E
	Debt Service	**	**	**	16,378,480	1.1007	0.6000	98,271	E
Humansville R-IV School District	Operating Funds-Schools	18,807,784	2.8733	2.8600	E 19,354,652	2.8819	2.8819	557,782	E
	Debt Service	18,769,944	0.4594	0.3900	E 19,335,794	0.9979	0.3900	75,410	E
Marion C. Early R-V School District	Operating Funds-Schools	31,314,630	3.1399	2.8100	F 32,379,120	3.2028	2.8100	909,853	F
	Debt Service	31,314,630	0.4922	0.4500	F 32,379,120	0.7162	0.4900	158,658	F
Pleasant Hope R-VI School District	Operating Funds-Schools	37,428,410	2.4637	2.4637	E 38,133,387	2.5029	2.5029	954,441	E
	Capital Improvements	37,428,410	0.6563	0.6563	E 38,133,387	0.6626	0.6626	252,672	E 2016
	Debt Service	37,428,410	0.8759	0.6000	E 38,133,387	0.6325	0.6000	228,800	E
Polk County	General Revenue	267,933,907	0.3067	0.3067	273,833,779	0.3088	0.3088	845,599	
	Health	267,933,907	0.1763	0.1763	**	**	**		
	Senate Bill 40	267,933,907	0.0863	0.0200	273,833,779	0.0869	0.0200	54,767	
	Senior Services	267,933,907	0.0477	0.0477	273,833,779	0.0480	0.0480	131,440	
Pulaski									
Dixon Ambulance District	General Revenue	57,277,207	0.2773	0.2773	58,754,232	0.2776	0.2776	163,102	
Pulaski County Ambulance District	General Revenue	307,855,798	0.2607	0.0000	327,810,468	0.2607	0.0000	0	
City of Crocker	General Revenue	7,968,250	0.6444	0.6444	7,941,075	0.6527	0.6527	51,831	
	Parks & Recreation	7,968,250	0.1618	0.1618	7,941,075	0.1639	0.1639	13,015	
City of Dixon	General Revenue	12,624,970	0.4378	0.4378	12,998,640	0.4405	0.4370	56,804	
	Library	12,624,970	0.0452	0.0452	12,998,640	0.0455	0.0450	5,849	
	Debt Service	12,624,970	0.8251	0.6180	12,998,640	1.2480	0.6180	80,332	
City of St. Robert	General Revenue	71,222,710	0.2997	0.2997	76,115,590	0.2997	0.2997	228,118	
City of Waynesville	General Revenue	40,429,750	0.5546	0.5546	43,801,075	0.5546	0.5546	242,921	
City of Richland	General Revenue	12,891,365	0.5916	0.5916	13,022,274	0.6003	0.6003	78,173	
Pulaski County Library	General Revenue	329,966,187	0.1295	0.1295	349,977,075	0.1295	0.1295	453,220	
Hazelgreen Fire Protection District	General Revenue	18,928,656	0.2636	0.2636	20,064,247	0.2636	0.2636	52,889	
Crocker Fire Protection District	General Revenue	22,542,418	0.2782	0.2782	23,075,291	0.2810	0.2810	64,842	
Waynesville Rural Fire Prot Dist	General Revenue	124,533,219	0.2190	0.2190	133,378,173	0.2190	0.2190	292,098	
Dixon Rural Fire Protection Dist	General Revenue	59,357,220	0.2691	0.2691	60,781,059	0.2709	0.2691	163,562	
Pulaski County Health Department	General Revenue	**	**	**	362,975,715	0.0706	0.0706	256,261	
Swedeborg R-III School District	Operating Funds-Schools	4,694,570	2.7500	2.7500	E 4,879,397	2.7500	2.7500	134,183	E
Pulaski Co R-IV School District	Operating Funds-Schools	29,015,569	2.7500	2.7500	E 29,704,351	2.7500	2.7500	816,870	E
Laquey R-V School District	Operating Funds-Schools	27,233,722	2.7500	2.7500	E 28,450,183	2.7500	2.7500	782,380	E
	Debt Service	27,233,722	0.1752	0.1752	E 28,450,183	0.1411	0.1411	40,143	E

LISTING OF TAX RATES FOR LOCAL GOVERNMENTS LEVYING A SINGLE TAX RATE ON ALL PROPERTY

Political Subdivision	Purpose	2007				2008				Expiration Year
		Assessed Value	Ceiling	Levied		Assessed Value	Ceiling	Levied	Revenue	
<u>Pulaski</u>										
Waynesville R-VI School District	Operating Funds-Schools	214,659,037	2.7500	2.7500	E	232,067,136	2.7500	2.7500	6,381,846	E
Dixon R-I School District	Operating Funds-Schools	54,434,737	2.7500	2.7500	E	56,004,816	2.7500	2.7500	1,540,132	E
	Debt Service	54,434,737	0.2700	0.2700	E	56,004,816	0.2701	0.2701	151,269	E
Crocker R-II School District	Operating Funds-Schools	26,061,857	2.7500	2.7500	E	26,388,864	2.7500	2.7500	725,694	E
	Debt Service	26,061,857	0.7240	0.7240	E	26,388,864	0.6109	0.6109	161,210	E
Pulaski County	General Revenue	342,591,157	0.2650	0.0000		362,975,715	0.2650	0.0000	0	
	Road & Bridge	342,591,157	0.1945	0.1826		362,975,715	0.1945	0.1826	662,794	
	Health	342,591,157	0.0706	0.0706		**	**	**		
	Senate Bill 40	342,591,157	0.0706	0.0706		362,975,715	0.0706	0.0706	256,261	
	Senior Services	342,591,157	0.0441	0.0441		362,975,715	0.0441	0.0441	160,072	
<u>Putnam</u>										
Putnam County Ambulance District	General Revenue	67,735,062	0.3803	0.3803		67,871,859	0.3867	0.3867	262,460	
Putnam County Care Center	General Revenue	67,735,062	0.1426	0.1426		67,871,859	0.1450	0.1450	98,414	
Unionville Spec Road Dist Putnam Co	Road & Bridge	11,239,322	0.3087	0.3087		11,291,506	0.3091	0.3091	34,902	
	Special Road and Bridge	11,239,322	0.3437	0.3437		11,291,506	0.3442	0.3442	38,865	2009
Lake Thunderhead Spec Rd District	Road & Bridge	13,115,292	0.3447	0.3447		13,853,326	0.3447	0.3447	47,752	
	Special Road and Bridge	13,115,292	0.3432	0.3432		13,853,326	0.3432	0.3432	47,545	2008
Village of Livonia	General Revenue	286,228	0.4951	0.4951		286,963	0.5000	0.5000	1,435	
Village of Lucerne	General Revenue	1,274,205	0.4688	0.4688		1,278,241	0.4691	0.4691	5,996	
Village of Powersville	General Revenue	332,440	0.4665	0.4665		353,086	0.4686	0.4686	1,655	
City of Unionville	General Revenue	10,882,413	0.9340	0.9340		10,924,173	0.9363	0.9363	102,283	
	Parks & Recreation	10,882,413	0.1888	0.1888		10,924,173	0.1893	0.1893	20,679	
	Fire	10,882,413	0.1888	0.1888		10,924,173	0.1893	0.1893	20,679	
Village of Worthington	General Revenue	271,038	0.3515	0.3515		231,422	0.4136	0.4136	957	
Elm Township of Putnam Co	Road & Bridge	5,963,967	0.3986	0.3986		6,022,207	0.4045	0.4045	24,360	
	Special Road and Bridge	5,897,004	0.3500	0.3500	A	6,022,207	0.3500	0.3500	21,078	2010
Grant Township of Putnam Co	Road & Bridge	1,838,075	0.4463	0.4463		1,830,698	0.4540	0.4540	8,311	
	Special Road and Bridge	1,838,075	0.3500	0.3500		1,830,698	0.3500	0.3500	6,407	2008
Jackson Township of Putnam Co	Road & Bridge	2,654,533	0.4895	0.4895		2,755,396	0.4930	0.4930	13,584	
	Special Road and Bridge	2,648,456	0.3500	0.3500	A	2,755,396	0.3500	0.3500	9,644	2010
Liberty Township of Putnam Co	Road & Bridge	3,006,366	0.4968	0.4968		3,030,533	0.5000	0.5000	15,153	
	Special Road and Bridge	3,006,366	0.3478	0.3478		3,030,533	0.3500	0.3500	10,607	2008
Lincoln Township of Putnam Co	Road & Bridge	5,131,704	0.5000	0.5000		4,556,222	0.5000	0.5000	22,781	
	Special Road and Bridge	5,131,704	0.3500	0.3500		4,556,222	0.3500	0.3500	15,947	2008
Medicine Township of Putnam Co	Road & Bridge	7,574,942	0.5000	0.5000		6,906,090	0.5000	0.5000	34,530	
	Special Road and Bridge	7,574,942	0.3500	0.3500		6,906,090	0.3500	0.3500	24,171	2008
Richland Township of Putnam Co	Road & Bridge	3,091,126	0.4777	0.4777		3,319,514	0.4838	0.4838	16,060	
	Special Road and Bridge	3,091,126	0.3500	0.3500		3,319,514	0.3500	0.3500	11,618	2008
Sherman Township of Putnam Co	Road & Bridge	2,120,179	0.5000	0.5000		2,123,100	0.5000	0.5000	10,616	
	Special Road and Bridge	2,120,179	0.3500	0.3500		2,123,100	0.3500	0.3500	7,431	2008
Union Township of Putnam Co	Road & Bridge	4,457,124	0.4768	0.4768		4,505,282	0.4829	0.4829	21,756	
	Special Road and Bridge	4,430,039	0.3500	0.3500	A	4,505,282	0.3500	0.3500	15,768	2010
Wilson Township of Putnam Co	Road & Bridge	3,784,554	0.4933	0.4933		3,764,625	0.5000	0.5000	18,823	
	Special Road and Bridge	3,784,554	0.3453	0.3453		3,764,625	0.3500	0.3500	13,176	2008
York Township of Putnam Co	Road & Bridge	3,858,290	0.4859	0.4859		4,007,905	0.4859	0.4859	19,474	
	Special Road and Bridge	3,858,290	0.3406	0.3406		4,007,905	0.3406	0.3406	13,651	2008
	Debt Service	3,845,594	0.2566	0.2566		4,007,905	0.1959	0.1959	7,851	
Elm Township Fire Protection Dist	General Revenue	5,963,967	0.2847	0.2847		6,022,207	0.2889	0.2889	17,398	
Liberty Fire Protection District	General Revenue	3,006,366	0.2910	0.2910		3,030,533	0.2965	0.2965	8,986	
Grant Township Fire Protection Dist	General Revenue	1,838,075	0.2907	0.2907		1,830,698	0.3000	0.3000	5,492	

LISTING OF TAX RATES FOR LOCAL GOVERNMENTS LEVYING A SINGLE TAX RATE ON ALL PROPERTY

Political Subdivision	Purpose	2007			2008				Expiration Year
		Assessed Value	Ceiling	Levied	Assessed Value	Ceiling	Levied	Revenue	
<u>Putnam</u>									
York Township Fire Protection Dist	General Revenue	**	**	**	4,505,282	0.3000	0.3000	13,516	A
Putnam County Health Department	General Revenue	**	**	**	67,871,859	0.2901	0.2901	196,896	
Putnam Co R-I School District	Operating Funds-Schools	63,335,228	3.3491	3.3400	E 63,802,861	3.3713	3.3713	2,150,986	E
	Debt Service	63,335,228	0.4974	0.3700	E 63,802,861	0.4009	0.3700	236,071	E
Putnam County	General Revenue	67,735,062	0.4755	0.4755	67,871,859	0.4835	0.4835	328,160	
	Library	67,735,062	0.1426	0.1426	67,871,859	0.1450	0.1450	98,414	
	Health	67,735,062	0.2853	0.2853	**	**	**		
	Hospital	67,735,062	0.4755	0.4755	67,871,859	0.4835	0.4835	328,160	
	Senior Services	67,735,062	0.0476	0.0476	67,871,859	0.0484	0.0484	32,850	
<u>Ralls</u>									
Ralls County Ambulance District #3	General Revenue	119,572,465	0.1800	0.1800	124,870,623	0.1800	0.1800	224,767	
City of Center	General Revenue	4,270,981	0.7510	0.7510	4,226,953	0.7633	0.7633	32,264	
	Fire	4,270,981	0.2000	0.2000	4,226,953	0.2000	0.2000	8,454	
City of New London	General Revenue	6,087,264	0.4767	0.4767	6,194,515	0.4771	0.4771	29,554	
City of Perry	General Revenue	6,278,971	0.5472	0.5472	6,722,126	0.5472	0.5472	36,783	
	Fire	6,278,971	0.0972	0.0972	6,722,126	0.0972	0.0972	6,534	
Ralls County Public Library	General Revenue	138,936,015	0.1298	0.1000	144,792,396	0.1300	0.1000	144,792	
Hannibal Rural Fire Protection Dist	General Revenue	66,805,976	0.1474	0.1474	73,059,444	0.1474	0.1474	107,690	
Ralls County Health Department	General Revenue	**	**	**	172,417,621	0.1000	0.1000	172,418	
Ralls Co R-II School District	Operating Funds-Schools	61,287,714	2.7500	2.7500	F 62,661,425	2.7500	2.7500	1,723,189	F
	Debt Service	61,287,714	0.8722	0.7100	F 62,661,425	0.7221	0.7100	444,896	F
Ralls County	General Revenue	162,476,186	0.3895	0.2546	172,417,621	0.3910	0.2650	456,907	
	Road & Bridge	162,476,186	0.2921	0.2700	172,417,621	0.2932	0.2800	482,769	
	Health	162,476,186	0.1000	0.1000	**	**	**		
<u>Randolph</u>									
Randolph County Ambulance District	General Revenue	322,685,953	0.1900	0.0000	385,532,435	0.1900	0.0000	0	
Moberly Spec Rd Dist Randolph Co	Special Road and Bridge	166,165,390	0.0864	0.0864	**	**	**		2007
	Special Road and Bridge	**	**	**	163,513,346	0.0900	0.0900	147,162	A 2011
Village of Cairo	General Revenue	1,539,574	0.4926	0.4926	1,570,956	0.4926	0.4926	7,739	
	General Revenue-Temp	1,539,574	0.2069	0.2069	**	**	**		2007
	General Revenue-Temp	**	**	**	1,570,956	0.2100	0.2100	3,299	A 2011
City of Clark	General Revenue	1,422,855	1.0000	1.0000	1,450,000	1.0000	1.0000	14,500	
City of Clifton Hill	General Revenue	659,823	0.7420	0.7420	662,591	0.7446	0.7446	4,934	
City of Higbee	General Revenue	2,415,915	0.9050	0.9050	2,336,399	0.8800	0.8800	20,560	
	Parks & Recreation	2,415,915	0.1479	0.1305	2,336,399	0.1500	0.1500	3,505	
City of Huntsville	General Revenue	9,392,582	0.7342	0.7342	9,785,164	0.7406	0.7406	72,469	
	Parks & Recreation	9,392,582	0.0974	0.0974	9,785,164	0.0982	0.0982	9,609	
	Fire	9,392,582	0.1911	0.1911	9,785,164	0.1928	0.1928	18,866	
	Cemetery	9,392,582	0.1810	0.1810	9,785,164	0.1826	0.1826	17,868	
Village of Jacksonville	General Revenue	498,452	0.5000	0.5000	501,023	0.5000	0.5000	2,505	
	Parks & Recreation	498,452	0.3999	0.3999	501,023	0.4000	0.4000	2,004	
City of Moberly	General Revenue	130,627,514	0.6763	0.6763	128,192,854	0.6971	0.6971	893,632	
	Parks & Recreation	130,627,514	0.3138	0.3138	128,192,854	0.3235	0.3235	414,704	
Village of Renick	General Revenue	935,312	0.5000	0.5000	996,192	0.5000	0.5000	4,981	
Randolph County Library	General Revenue	322,685,953	0.2500	0.2400	385,532,435	0.2500	0.2500	963,831	
Higbee Fire Protection District	General Revenue	15,972,090	0.2423	0.2423	18,531,989	0.2460	0.2460	45,589	
Southeastern Fire Protection Dist	General Revenue	11,332,190	0.3000	0.3000	A 17,711,133	0.3000	0.3000	53,133	
Randolph County Health Department	General Revenue	**	**	**	385,532,435	0.1500	0.1500	578,299	
Moberly Area Jr. College	General Revenue	164,303,120	0.3250	0.3248	168,239,754	0.3255	0.3248	546,443	

LISTING OF TAX RATES FOR LOCAL GOVERNMENTS LEVYING A SINGLE TAX RATE ON ALL PROPERTY

Political Subdivision	Purpose	2007				2008				Expiration Year
		Assessed Value	Ceiling	Levied		Assessed Value	Ceiling	Levied	Revenue	
Randolph										
Northeast Randolph Co R-IV Sch Dist	Operating Funds-Schools	19,160,630	3.5072	3.5072	E	19,923,112	3.4266	3.4266	682,685	E
	Debt Service	19,160,630	0.9834	0.9000	E	19,923,112	1.0005	0.8700	173,331	E
Renick R-V School District	Operating Funds-Schools	10,932,480	3.9121	3.5556	E	12,679,459	3.8568	3.8568	489,021	E
	Operating Funds-Temp	10,932,480	0.4644	0.4644	E	12,679,459	0.4644	0.4644	58,883	E 2025
Higbee R-VIII School District	Operating Funds-Schools	9,460,480	3.5394	3.5394	E	9,632,197	3.4996	3.4996	337,088	E
	Debt Service	9,460,480	1.0370	1.0000	E	9,632,197	1.6822	1.0000	96,322	E
Westran R-I School District	Operating Funds-Schools	92,746,210	3.7500	3.7500		148,453,666	3.6719	3.6719	5,451,070	
Moberly School District	Operating Funds-Schools	151,643,795	3.6297	3.4800	E	152,591,702	3.5994	3.5994	5,492,386	E
	Debt Service	151,643,795	0.9280	0.5800	E	152,591,702	0.8171	0.6000	915,550	E
Randolph County	General Revenue	322,685,953	0.3769	0.1782		385,532,435	0.3787	0.1776	684,706	
	Road & Bridge	322,685,953	0.2013	0.2013		385,532,435	0.2023	0.2023	779,932	
	Health	322,685,953	0.1500	0.1500		**	**	**		
Ray										
Ray County Ambulance District	General Revenue	214,820,847	0.2974	0.2974		217,588,515	0.2974	0.2974	647,108	
Senior Citizen's Nursing Home Dist	General Revenue	264,235,365	0.1419	0.1419		267,894,107	0.1419	0.1419	380,142	
Willow Creek Watershed Subdistrict	General Revenue	12,793,670	0.4000	0.4000		13,281,870	0.4000	0.4000	53,127	
Camden Special Road Dist Ray Co	Road & Bridge	8,472,577	0.3500	0.3500		8,801,485	0.3500	0.3500	30,805	
	Special Road and Bridge	8,472,577	0.2400	0.2400		**	**	**		2007
	Special Road and Bridge	**	**	**		8,801,485	0.2400	0.2400	21,124	A 2011
Hardin Spec Rd Dist Ray Co	Road & Bridge	11,515,943	0.3500	0.3500		11,363,361	0.3500	0.3500	39,772	
Henrietta Spec Rd Dist Ray Co	Road & Bridge	5,088,285	0.3500	0.3500		5,326,096	0.3500	0.3500	18,641	
Lawson Special Road Dist Ray Co	Road & Bridge	32,609,324	0.2486	0.2486		33,312,176	0.2486	0.2486	82,814	
	Special Road and Bridge	32,609,324	0.3000	0.3000		**	**	**		2007
	Special Road and Bridge	**	**	**		33,312,176	0.3000	0.3000	99,937	A 2011
Orrick Spec Rd Dist Ray Co	Road & Bridge	15,539,043	0.3348	0.3348		16,507,370	0.3348	0.3348	55,267	
Richmond Spec Rd Dist Ray Co	Road & Bridge	81,884,696	0.2467	0.2467		82,203,407	0.2481	0.2481	203,947	
Ray County Special Road District	Road & Bridge	107,412,875	0.2464	0.2464		108,543,410	0.2464	0.2464	267,451	
City of Camden	General Revenue	1,307,636	0.6283	0.6283		1,351,748	0.6283	0.6283	8,493	
	Streets	1,307,636	1.3827	1.3827		**	**	**		2007
	Fire	1,307,636	0.0497	0.0497		**	**	**		2007
	Fire Temporary	1,307,636	0.1500	0.1500		1,351,748	0.1500	0.1500	2,028	2008
	Streets	**	**	**		1,351,748	0.0100	1.3927	18,826	AD
	Fire	**	**	**		1,351,748	0.1500	0.1997	2,699	AD
Village of Elmira	General Revenue	480,727	0.4414	0.4414		492,697	0.4413	0.4413	2,174	
City of Hardin	General Revenue	5,238,850	1.0000	1.0000		5,028,077	1.0000	1.0000	50,281	
City of Henrietta	General Revenue	2,760,890	1.0000	1.0000		2,902,541	1.0000	1.0000	29,025	
	Streets	2,760,890	0.3000	0.3000		2,902,541	0.3000	0.3000	8,708	2009
	Fire	2,760,890	0.3000	0.3000		2,902,541	0.3000	0.3000	8,708	2008
City of Orrick	General Revenue	6,576,442	0.6518	0.6518		7,243,742	0.6518	0.6518	47,215	
	Debt Service	6,576,442	0.3516	0.3516		7,243,742	0.2030	0.2030	14,705	
Village of Rayville	General Revenue	789,226	1.0000	0.5000		835,591	0.9974	0.5000	4,178	
	Fire	789,226	0.6500	0.6500		835,591	0.6483	0.6483	5,417	2008
City of Richmond	General Revenue	57,377,843	0.5926	0.5926		57,479,902	0.5975	0.5926	340,626	
	Parks & Recreation	57,377,843	0.1481	0.1481		57,479,902	0.1493	0.1481	85,128	
	Debt Service	57,377,843	0.7298	0.4253		57,479,902	0.6730	0.4253	244,462	
City of Wood Heights	General Revenue	7,496,586	0.3500	0.3500		7,476,143	0.3521	0.3521	26,323	
	Debt Service	7,496,586	0.6414	0.6414		7,476,143	0.5877	0.5877	43,937	
City of Homestead Village	General Revenue	886,631	0.5000	0.5000		899,112	0.4859	0.4859	4,369	
City of Excelsior Estates	General Revenue	472,141	1.0000	1.0000	A	484,955	1.0000	1.0000	4,850	
City of Crystal Lakes	General Revenue	3,899,910	1.0000	1.0000		3,864,793	1.0000	1.0000	38,648	

LISTING OF TAX RATES FOR LOCAL GOVERNMENTS LEVYING A SINGLE TAX RATE ON ALL PROPERTY

Political Subdivision	Purpose	2007			2008				Expiration Year
		Assessed Value	Ceiling	Levied	Assessed Value	Ceiling	Levied	Revenue	
Ray									
City of Crystal Lakes	Streets	3,899,910	0.3000	0.3000	3,864,793	0.3000	0.3000	11,594	2009
City of Lawson	General Revenue	23,819,300	0.6362	0.6362	23,483,617	0.6505	0.6505	152,761	
	Debt Service	23,819,300	1.1633	1.1633	23,483,617	1.1291	1.1291	265,154	
Ray County Library District	General Revenue	265,479,176	0.1043	0.1043	269,166,961	0.1043	0.1043	280,741	
Orrick Fire Protection District	General Revenue	26,137,757	0.2963	0.0700	27,494,556	0.2963	0.0440	12,098	
Wood Heights Fire Protection Dist	General Revenue	41,844,654	0.2779	0.2779	42,268,783	0.2794	0.2794	118,099	
Lawson Community Fire & Rescue Dist	General Revenue	78,092,215	0.2744	0.2744	79,080,479	0.2744	0.2744	216,997	
	Ambulance	78,092,215	0.6852	0.6852	79,080,479	0.6852	0.6852	541,859	
Hardin Fire Protection District	General Revenue	11,515,943	0.2000	0.2000	15,870,915	0.3000	0.3000	47,613	
Stet Fire Protection District	Fire	11,477,966	0.1800	0.1800	12,586,609	0.1727	0.1727	21,737	
Ray County Health Department	General Revenue	**	**	**	269,166,961	0.0954	0.0954	256,785	
Stet R-XV School District	Operating Funds-Schools	7,218,579	5.0074	5.0070	E 7,247,392	5.2001	5.2001	376,872	E
Lawson R-XIV School District	Operating Funds-Schools	64,656,454	3.2976	3.2976	E 65,440,227	3.2704	3.2704	2,140,157	E
	Debt Service	64,656,454	1.1893	0.9500	E 65,440,227	1.3614	0.9500	621,682	E
Orrick R-XI School District	Operating Funds-Schools	20,405,863	3.8503	3.8503	E 21,519,701	3.9038	3.9038	840,086	E
	Debt Service	20,405,863	1.3997	0.7500	E 21,519,701	1.5037	0.7500	161,398	E
Hardin-Central C-2 School District	Operating Funds-Schools	11,756,242	5.0500	4.7698	E 11,924,711	5.0500	4.6500	554,499	E
Richmond R-XVI School District	Operating Funds-Schools	101,861,419	4.0946	3.9847	E 102,907,940	4.0590	4.0590	4,177,033	E
	Debt Service	101,861,419	0.2279	0.2200	E **	**	**		
Ray County	General Revenue	236,183,378	0.4318	0.0000	269,502,107	0.4116	0.0000	0	
	Health	236,183,378	0.1000	0.1000	**	**	**		
	Hospital	236,183,378	0.1896	0.1896	269,502,107	0.1807	0.1807	486,990	
	Mental Health	236,183,378	0.1000	0.1000	269,502,107	0.0953	0.0953	256,836	
	Senate Bill 40	236,183,378	0.1896	0.1896	269,502,107	0.1807	0.1807	486,990	
	Noxious Weed	236,183,378	0.0500	0.0000	269,502,107	0.0477	0.0477	128,553	
	Senior Services	**	**	**	269,502,107	0.0500	0.0500	134,751	A
Reynolds									
Reynolds County Ambulance District	General Revenue	129,320,899	0.1288	0.1288	151,764,291	0.1356	0.1356	205,792	
City of Bunker	General Revenue	1,878,251	0.4700	0.4700	1,943,752	0.4751	0.4751	9,235	
City of Centerville	General Revenue	892,072	0.5461	0.3500	878,367	0.5632	0.3500	3,074	
Reynolds County Library District	General Revenue	127,297,839	0.1777	0.1200	149,683,175	0.1872	0.1200	179,620	
Garwood Fire Protection District	General Revenue	2,345,023	0.3000	0.3000	2,430,065	0.3000	0.3000	7,290	
Northern Reynolds County Fire Prot	General Revenue	28,771,560	0.3000	0.2000	50,436,242	0.3000	0.2000	100,872	
Reynolds County Health Center	General Revenue	**	**	**	149,683,175	0.0944	0.0944	141,301	
Centerville R-I School District	Operating Funds-Schools	5,796,363	3.9460	3.8800	E 5,828,671	3.9451	3.9451	229,947	E
Southern Reynolds Co R-II Sch Dist	Operating Funds-Schools	27,784,349	3.7000	2.8456	28,187,338	3.7000	2.8422	801,141	
	Debt Service	27,784,349	0.8585	0.7800	28,187,338	0.8963	0.7800	219,861	
Bunker R-III School District	Operating Funds-Schools	58,791,518	2.7500	2.7500	59,258,842	2.7500	2.7500	1,629,618	
Lesterville R-IV School District	Operating Funds-Schools	27,671,785	3.4562	3.4300	E 49,317,399	3.6500	3.4300	1,691,587	E
Reynolds County	General Revenue	127,297,839	0.3550	0.2037	149,683,175	0.3740	0.2917	436,626	
	Road & Bridge	127,297,839	0.2611	0.2611	149,683,175	0.2751	0.2751	411,778	
	Health	127,297,839	0.0896	0.0896	**	**	**		
	Senate Bill 40	127,297,839	0.0896	0.0896	149,683,175	0.0944	0.0944	141,301	
	Senior Services	127,297,839	0.0269	0.0269	149,683,175	0.0283	0.0283	42,360	
Ripley									
Ripley County Ambulance District	General Revenue	67,141,888	0.2988	0.2988	66,765,543	0.3000	0.3000	200,297	
Ripley County Memorial Hospital	General Revenue	80,403,833	0.2983	0.2983	79,963,938	0.3000	0.3000	239,892	
Fourche Creek Watershed Sub Dist	General Revenue	3,708,760	0.1554	0.1554	3,687,500	0.1584	0.1584	5,841	
Bennett Special Road Dist Ripley Co	Road & Bridge	369,298	0.2064	0.1700	353,999	0.2153	0.1700	602	

LISTING OF TAX RATES FOR LOCAL GOVERNMENTS LEVYING A SINGLE TAX RATE ON ALL PROPERTY

Political Subdivision	Purpose	2007			2008				Expiration Year
		Assessed Value	Ceiling	Levied	Assessed Value	Ceiling	Levied	Revenue	
Ripley									
Current River Sp Rd Dist Ripley Co	Road & Bridge	772,186	0.2063	0.2063	688,180	0.2345	0.2345	1,614	
Doniphan Spec Rd Dist Ripley Co	Road & Bridge	38,446,832	0.2275	0.2275	38,307,248	0.2290	0.2290	87,724	
	Special Road and Bridge	38,446,832	0.1496	0.1496	38,307,248	0.1500	0.1500	57,461	2008
Fairdealing Spec Rd Dist Ripley Co	Road & Bridge	4,193,039	0.1965	0.1965	4,273,897	0.1965	0.1965	8,398	
Flatwoods Spec Rd Dist Ripley Co	Road & Bridge	1,993,331	0.3500	0.3500	1,986,407	0.3500	0.3500	6,952	
Jordan Spec Rd Dist Ripley Co	Road & Bridge	7,336,860	0.2020	0.2020	7,475,650	0.2020	0.2020	15,101	
Little Black Spec Rd Dist Ripley Co	Road & Bridge	1,375,851	0.3418	0.3418	1,326,079	0.3500	0.3500	4,641	
Logan Creek Spec Rd Dist Ripley Co	Road & Bridge	3,961,986	0.1989	0.1989	3,981,894	0.2039	0.1989	7,920	
Mabrey Bay Spec Rd Dist Ripley Co	Road & Bridge	204,092	0.2224	0.2224	195,692	0.2320	0.2320	454	
Naylor Spec Rd Dist Ripley Co	Road & Bridge	5,427,232	0.3098	0.3098	5,340,924	0.3148	0.3148	16,813	
	Special Road and Bridge	5,427,232	0.5000	0.5000	A 5,340,924	0.5000	0.5000	26,705	2009
Oxly Spec Rd Dist Ripley Co	Road & Bridge	2,481,734	0.3404	0.3404	2,413,598	0.3500	0.3500	8,448	
Pine Bardley Spec Rd Dist Ripley Co	Road & Bridge	2,459,098	0.1843	0.1843	2,378,360	0.1906	0.1843	4,383	
Ponder Gatewood Road Dist Ripley Co	Road & Bridge	5,185,889	0.1619	0.1619	5,132,479	0.1652	0.1652	8,479	
	Special Road and Bridge	5,185,889	0.3399	0.3399	A 5,132,479	0.3399	0.3399	17,445	2009
Poynor Spec Rd Dist Ripley Co	Road & Bridge	1,904,866	0.1841	0.1841	1,859,459	0.1886	0.1886	3,507	
Pratt Spec Rd Dist Ripley Co	Road & Bridge	460,141	0.2260	0.2260	438,580	0.2371	0.2371	1,040	
Purman Spec Rd Dist Ripley Co	Road & Bridge	2,425,846	0.1638	0.1638	2,446,381	0.1639	0.1639	4,010	
	Special Road and Bridge	2,425,846	0.3000	0.3000	A 2,446,381	0.3000	0.3000	7,339	2009
Running Water Sp Rd Dist Ripley Co	Road & Bridge	349,076	0.2216	0.1800	327,505	0.2363	0.1800	590	
Tucker Bay Spec Rd Dist Ripley Co	Road & Bridge	222,818	0.1782	0.1500	213,953	0.1856	0.1500	321	
Wolfe Creek Spec Rd Dist Ripley Co	Road & Bridge	833,658	0.2728	0.0912	823,650	0.2761	0.2761	2,274	
	Special Road and Bridge	833,658	0.2816	0.2816	A 823,650	0.2816	0.1000	824	2009
City of Doniphan	General Revenue	15,040,360	0.3891	0.3891	15,003,989	0.3908	0.3908	58,636	
City of Naylor	General Revenue	2,035,972	0.7694	0.7694	2,005,911	0.7976	0.7976	15,999	
Doniphan-Ripley County Library	General Revenue	80,403,833	0.1801	0.1801	79,963,938	0.1820	0.1820	145,534	
	Debt Service	80,403,833	0.0155	0.0155	79,963,938	0.0239	0.0239	19,111	
Ripley County Public Health Center	General Revenue	**	**	**	79,963,938	0.1500	0.1500	119,946	
Naylor R-II School District	Operating Funds-Schools	9,138,602	3.2980	3.2980	E 9,041,026	3.3484	3.3484	302,730	E
Doniphan R-I School District	Operating Funds-Schools	58,652,131	2.7500	2.7500	E 58,814,820	2.7500	2.7500	1,617,408	E
Ripley Co R-IV School District	Operating Funds-Schools	4,787,763	2.8379	2.7500	F 4,675,147	2.8500	2.7500	128,567	F
Ripley Co R-III School District	Operating Funds-Schools	4,498,031	2.7500	2.7500	E 4,455,614	2.7500	2.7500	122,529	E
Ripley County	General Revenue	80,403,833	0.3103	0.3103	79,963,938	0.3137	0.3137	250,847	
	Health	80,403,833	0.1492	0.1492	**	**	**		
	Senate Bill 40	80,403,833	0.0994	0.0994	79,963,938	0.1000	0.1000	79,964	
	Senior Services	80,403,833	0.0497	0.0497	79,963,938	0.0500	0.0500	39,982	
St. Charles									
St. Charles County Ambulance Dist	General Revenue	7,366,062,773	0.1170	0.1170	7,634,822,098	0.1170	0.1170	8,932,742	
	Debt Service	7,366,062,773	0.0164	0.0164	7,634,822,098	0.0196	0.0196	1,496,425	
Town of Augusta	General Revenue	6,725,829	0.1943	0.1943	6,666,692	0.1962	0.1962	13,080	
	Lights	6,725,829	0.0971	0.0971	6,666,692	0.0980	0.0980	6,533	
City of Lake St. Louis	General Revenue	306,115,639	0.5951	0.5951	320,489,454	0.5951	0.5951	1,907,233	
	Debt Service	306,115,639	0.3994	0.3994	320,489,454	0.4116	0.3994	1,280,035	
City of O'Fallon	General Revenue	1,548,342,490	0.3326	0.3324	1,608,705,578	0.3326	0.3324	5,347,337	
	Parks & Recreation	1,548,342,490	0.1210	0.1209	1,608,705,578	0.1210	0.0000	0	
	Debt Service	1,548,342,490	0.3682	0.2900	1,608,705,578	0.2840	0.2840	4,568,724	
City of Portage Des Sioux	General Revenue	5,048,449	0.6792	0.6792	5,083,643	0.6841	0.6841	34,777	
	Debt Service	5,048,449	0.1904	0.1904	5,083,643	0.3349	0.3349	17,025	
City of St. Charles	General Revenue	1,289,417,810	0.5001	0.5000	1,344,781,008	0.5001	0.5000	6,723,905	
	Parks & Recreation	1,289,417,810	0.2258	0.2250	1,344,781,008	0.2258	0.2250	3,025,757	

LISTING OF TAX RATES FOR LOCAL GOVERNMENTS LEVYING A SINGLE TAX RATE ON ALL PROPERTY

Political Subdivision	Purpose	2007			2008				Expiration Year
		Assessed Value	Ceiling	Levied	Assessed Value	Ceiling	Levied	Revenue	
<u>St. Charles</u>									
City of St. Charles	Debt Service	1,289,417,810	0.1846	0.1560	1,344,781,008	0.1737	0.1560	2,097,858	
City of St. Peters	General Revenue	1,080,803,170	0.5345	0.5300	1,103,032,931	0.5349	0.5349	5,900,123	
	Debt Service	1,080,803,170	0.4646	0.2400	1,103,032,931	0.5129	0.2351	2,593,230	
City of Wentzville	General Revenue	603,230,779	0.8329	0.8329	659,195,881	0.8329	0.8329	5,490,442	
	Parks & Recreation	603,230,779	0.0750	0.0750	659,195,881	0.0750	0.0750	494,397	
City of St. Paul	General Revenue	40,260,358	0.1650	0.1650	42,607,981	0.1650	0.1650	70,303	
Town of Weldon Springs Heights	General Revenue	2,234,128	0.4482	0.4481	2,224,634	0.4503	0.4481	9,969	
City of New Melle	General Revenue	13,841,070	0.2141	0.2140	14,631,700	0.2144	0.2144	31,370	
City of Cottleville	General Revenue	81,425,327	0.3164	0.3164	85,675,759	0.3164	0.3164	271,078	
Town of Dardenne Prairie	General Revenue	240,596,554	0.1159	0.1159	252,974,674	0.1159	0.1159	293,198	
St. Charles City-County Library	General Revenue	7,366,062,773	0.1946	0.1946	7,634,822,098	0.1946	0.1946	14,857,364	
Cottleville Com Fire Prot District	General Revenue	1,204,548,246	0.4465	0.4465	1,240,433,573	0.4465	0.4465	5,538,536	
	Pension	1,204,548,246	0.0783	0.0460	1,240,433,573	0.0783	0.0500	620,217	
	Debt Service	1,204,548,246	0.0838	0.0500	1,240,433,573	0.0608	0.0450	558,195	
Lake St. Louis Fire Protection Dist	General Revenue	254,306,609	0.3671	0.3671	260,558,492	0.5371	0.5371	1,399,460	
	Pension	254,306,609	0.0240	0.0240	260,558,492	0.0240	0.0240	62,534	
O'Fallon Fire Protection District	General Revenue	1,424,925,480	0.5145	0.5145	1,453,592,921	0.5145	0.5145	7,478,736	
	Pension	1,424,925,480	0.0372	0.0372	1,453,592,921	0.0372	0.0372	540,737	
Wentzville Fire Protection Dist 13	General Revenue	1,247,416,830	0.4299	0.4299	1,352,964,039	0.4299	0.4299	5,816,392	
Augusta Fire Protection District	General Revenue	47,415,566	0.2239	0.2239	48,667,148	0.2239	0.2239	108,966	
New Melle Fire Protection District	General Revenue	204,754,356	0.4608	0.4608	210,766,699	0.4608	0.4608	971,213	
Orchard Farm Fire Protection Dist	General Revenue	28,458,404	0.2962	0.2962	28,701,506	0.2962	0.2962	85,014	
Central County Fire and Rescue	General Revenue	1,612,718,663	0.4672	0.4672	1,619,386,133	0.4684	0.4684	7,585,205	
	Pension	1,612,718,663	0.0403	0.0403	1,619,386,133	0.0404	0.0404	654,232	
	Debt Service	1,612,718,663	0.0828	0.0828	1,619,386,133	0.0509	0.0509	824,268	
Rivers Pointe Fire Protection Dist	Fire	47,193,162	0.2924	0.2000	71,968,394	0.2883	0.2000	143,937	
St. Charles Co. Community College	General Revenue	7,325,012,763	0.1694	0.1694	7,592,318,723	0.1694	0.1694	12,861,388	
	Debt Service	7,325,012,763	0.0797	0.0400	7,592,318,723	0.0925	0.0400	3,036,927	
Fort Zumwalt R-II School District	Operating Funds-Schools	2,146,805,075	3.6818	3.5818	E 2,179,116,932	3.6840	3.6840	80,278,668	E
	Operating Funds-Temp	2,146,805,075	0.1771	0.1771	E 2,179,116,932	0.1771	0.0771	1,680,099	E 2008
	Debt Service	2,146,805,075	0.6200	0.6200	E 2,179,116,932	0.6200	0.6200	13,510,525	E
Francis Howell R-III School Dist	Operating Funds-Schools	2,345,717,323	3.8568	3.6068	E 2,407,289,409	3.8587	3.7828	91,062,944	E
	Operating Funds-Temp	2,345,717,323	0.1741	0.1741	E 2,407,289,409	0.1741	0.0000	0	E 2008
	Debt Service	2,345,717,323	0.6713	0.6713	E 2,407,289,409	0.6713	0.6713	16,160,134	E
Wentzville R-IV School District	Operating Funds-Schools	1,457,749,797	3.5794	3.5794	E 1,563,148,714	3.5746	3.5746	55,876,314	E
	Debt Service	1,457,749,797	1.1300	0.7700	E 1,563,148,714	0.9721	0.7700	12,036,245	E
St. Charles R-VI School District	Operating Funds-Schools	962,623,784	3.2971	3.2971	E 986,117,739	3.5808	3.5800	35,303,015	BE
	Debt Service	962,623,784	1.1201	1.0729	E 986,117,739	1.0692	0.7200	7,100,048	E
St. Charles Co R-V School District	Operating Funds-Schools	264,163,419	3.8772	3.6951	307,985,457	3.8681	3.7290	11,484,778	
	Debt Service	264,163,419	0.8191	0.7300	307,985,457	0.7325	0.7300	2,248,294	
St. Charles County	General Revenue	7,366,062,773	0.2105	0.0020	7,634,822,098	0.2105	0.0020	152,696	
	Johnson Grass	7,366,062,773	0.0390	0.0000	7,634,822,098	0.0390	0.0000	0	
	Road & Bridge	7,366,062,773	0.2028	0.2025	7,634,822,098	0.2028	0.2025	15,460,515	
	Senate Bill 40	7,366,062,773	0.1247	0.1247	7,634,822,098	0.1247	0.1247	9,520,623	
	Dispatch	7,366,062,773	0.0390	0.0390	7,634,822,098	0.0390	0.0390	2,977,581	
<u>St. Clair</u>									
Ellett Memorial Hospital District	General Revenue	34,416,311	0.4921	0.4921	34,351,039	0.5000	0.5000	171,755	
Chloe Spec Rd Dist St. Clair Co	Special Road and Bridge	2,157,493	0.2900	0.2900	A 2,205,600	0.2900	0.2900	6,396	2010
Collins Spec Rd Dist St. Clair Co	Special Road and Bridge	6,580,569	0.2800	0.2800	6,998,604	0.2800	0.2800	19,596	2009
Hillsdale Spec Rd Dist St. Clair Co	Special Road and Bridge	1,473,014	0.3500	0.3500	1,564,558	0.3500	0.3500	5,476	2008

LISTING OF TAX RATES FOR LOCAL GOVERNMENTS LEVYING A SINGLE TAX RATE ON ALL PROPERTY

Political Subdivision	Purpose	2007				2008				Expiration Year
		Assessed Value	Ceiling	Levied		Assessed Value	Ceiling	Levied	Revenue	
St. Clair										
Lowry City Sp Rd Dist St. Clair Co	Special Road and Bridge	3,799,663	0.3200	0.3200	A	3,810,306	0.3200	0.3200	12,193	2010
Osceola Spec Rd Dist St. Clair Co	Special Road and Bridge	13,971,720	0.3100	0.3100	A	14,246,197	0.3100	0.3100	44,163	2010
Vista Spec Rd Dist St. Clair Co	Special Road and Bridge	3,222,359	0.5362	0.5362		**	**	**		2007
	Special Road and Bridge	**	**	**		14,246,197	0.5500	0.5500	78,354	A 2011
City of Appleton City	General Revenue	7,349,437	0.6481	0.6481		7,762,832	0.6510	0.6510	50,536	
	Parks & Recreation	7,349,437	0.3659	0.3659		7,762,832	0.3674	0.3674	28,521	
	Library	7,349,437	0.2301	0.2301		7,762,832	0.2311	0.2311	17,940	
	Police & Fire	7,349,437	0.1986	0.1986		7,762,832	0.1995	0.1995	15,487	
City of Lowry City	General Revenue	3,798,001	0.6415	0.6415		3,802,638	0.6459	0.6459	24,561	
	Lights	3,798,001	0.1990	0.1990		3,802,638	0.2004	0.2004	7,620	
	Health	3,798,001	0.1658	0.0000		3,802,638	0.1669	0.1669	6,347	
City of Osceola	General Revenue	5,391,382	0.7154	0.7100		5,383,040	0.7238	0.7154	38,510	
	Parks & Recreation	5,391,382	0.1000	0.1000		5,383,040	0.1000	0.1000	5,383	
Village of Roscoe	General Revenue	537,127	0.4999	0.4809		551,301	0.5000	0.5000	2,757	
St. Clair County Library	General Revenue	85,259,583	0.1926	0.1926		86,363,751	0.1935	0.1935	167,114	
Iconium Fire Protection District	General Revenue	9,216,423	0.2964	0.2500		9,274,198	0.3000	0.2500	23,185	
Sac Osage Fire Protection District	General Revenue	25,624,832	0.2450	0.2450		26,136,456	0.2448	0.2448	63,982	
St. Clair County Health Center	General Revenue	**	**	**		94,114,989	0.2080	0.2080	195,759	
Appleton City R-II School District	Operating Funds-Schools	21,780,272	3.9625	3.9625	BE	22,207,311	3.9625	3.9625	879,965	E
Roscoe C-1 School District	Operating Funds-Schools	6,423,857	3.0731	3.0731	E	6,719,110	3.1500	2.9336	197,112	E
	Debt Service	6,423,857	0.3711	0.3711	E	6,719,110	0.4351	0.4351	29,235	E
Lakeland R-III School District	Operating Funds-Schools	26,811,078	3.1786	3.1786	E	27,431,243	3.1669	3.1669	868,720	E
	Debt Service	26,811,078	1.0817	0.6959	E	27,431,243	1.0468	0.7076	194,103	E
Osceola School District	Operating Funds-Schools	26,296,244	2.3142	2.3142	E	26,905,691	2.3394	2.3146	622,759	E
	Building-Temp	26,296,244	0.8914	0.8914	E	26,905,691	0.8910	0.8910	239,730	E 2008
	Building-Temporary	26,296,244	0.7104	0.7104	AE	26,905,691	0.7104	0.7104	191,138	E 2026
St. Clair County	General Revenue	92,596,473	0.4880	0.3411		94,114,989	0.4898	0.3635	342,108	
	Road & Bridge	92,596,473	0.2847	0.2832		94,114,989	0.2857	0.2852	268,416	
	Common Road District	50,097,637	0.3200	0.3200	A	50,291,682	0.3200	0.3200	160,933	2010
	Health	92,596,473	0.2071	0.2071		**	**	**		
St. Francois										
Flat River Sp Rd #2 St. Francois Co	Road & Bridge	29,657,220	0.2242	0.2242		30,071,198	0.2341	0.2341	70,397	
City of Bismarck	General Revenue	9,233,840	0.4779	0.4779		9,165,054	0.4829	0.4829	44,258	
	Health	9,233,840	0.1503	0.1500		9,165,054	0.1519	0.1500	13,748	
City of Desloge	General Revenue	33,840,654	0.4360	0.4360		34,297,659	0.4360	0.4360	149,538	
City of Farmington	General Revenue	171,250,436	0.4337	0.4337		176,609,726	0.4337	0.4337	765,956	
	Debt Service	171,250,436	0.0518	0.0518		176,609,726	0.0400	0.0400	70,644	
City of Leadington	General Revenue	7,134,677	0.3482	0.2900		7,842,159	0.3495	0.3495	27,408	
	Debt Service	7,134,677	0.0000	0.0000		7,842,159	1.3259	0.0000	0	
City of Leadwood	General Revenue	4,546,921	0.8326	0.8326		4,599,978	0.8351	0.8351	38,414	
	Debt Service	4,546,921	1.0630	1.0630		4,599,978	1.0491	1.0491	48,258	
City of Iron Mountain Lake	General Revenue	2,787,012	0.7078	0.7078		2,834,178	0.7166	0.7166	20,310	
	Debt Service	2,787,012	1.2836	1.2836		2,834,178	1.5131	1.5131	42,884	
City of Park Hills	General Revenue	43,812,512	0.6813	0.6813		45,061,675	0.6822	0.6822	307,411	
Leadwood Fire Protection District	General Revenue	12,854,060	0.5471	0.5471		13,033,892	0.5500	0.5500	71,686	
Doe Run Fire Protection District	General Revenue	41,640,503	0.3156	0.3156		43,019,009	0.3159	0.3159	135,897	
St. Francois County Health Center	General Revenue	**	**	**		629,450,268	0.0909	0.0909	572,170	
Mineral Area College	General Revenue	750,003,937	0.3317	0.3317		770,704,350	0.3317	0.3317	2,556,426	
	Debt Service	750,003,937	0.2034	0.1300		770,704,350	0.1954	0.1300	1,001,916	
Bismarck R-V School District	Operating Funds-Schools	23,595,557	3.7726	3.4300	E	23,715,764	3.3833	3.3833	802,375	E

LISTING OF TAX RATES FOR LOCAL GOVERNMENTS LEVYING A SINGLE TAX RATE ON ALL PROPERTY

Political Subdivision	Purpose	2007				2008				Expiration Year
		Assessed Value	Ceiling	Levied		Assessed Value	Ceiling	Levied	Revenue	
St. Francois										
Bismarck R-V School District	Debt Service	23,595,557	0.8922	0.6500	E	23,715,764	1.3737	0.6500	154,152	E
Farmington R-VII School District	Operating Funds-Schools	291,800,008	2.9237	2.9237	E	300,950,358	2.9284	2.9284	8,813,030	E
	Debt Service	291,800,008	1.0951	0.6200	E	300,950,358	1.1040	0.6200	1,865,892	E
North St. Francois Co R-I Sch Dist	Operating Funds-Schools	147,328,375	3.4283	3.4283	E	150,900,758	3.4166	3.4146	5,152,657	E
	Debt Service	147,328,375	1.3101	0.8053	E	150,900,758	0.9821	0.9700	1,463,737	E
Central R-III School District	Operating Funds-Schools	83,490,992	3.3722	3.2000	E	88,753,217	3.3401	3.3000	2,928,856	E
	Debt Service	81,648,702	1.6373	0.8583	E	88,753,217	1.1783	0.7583	673,016	E
West St. Francois Co R-IV Sch Dist	Operating Funds-Schools	38,271,382	3.3203	3.1200	E	39,372,531	3.3395	3.3000	1,299,294	E
	Debt Service	38,271,382	2.9134	0.9300	E	39,372,531	2.0276	0.7500	295,294	E
St. Francois County	General Revenue	612,843,688	0.3271	0.0596		629,450,268	0.3271	0.0521	327,944	
	Road & Bridge	583,186,469	0.2459	0.2459		599,121,088	0.2459	0.2459	1,473,239	
	Health	612,843,688	0.0909	0.0909		**	**	**		
	Ambulance	612,843,688	0.1363	0.0000		629,450,268	0.1363	0.0000	0	
	Developmentally Disabled	612,843,688	0.0909	0.0909		629,450,268	0.0909	0.0909	572,170	
	Senior Services	612,843,688	0.0493	0.0493		629,450,268	0.0493	0.0493	310,319	
Ste. Genevieve										
City of Bloomsdale	General Revenue	7,254,529	0.2964	0.2964		7,676,515	0.2968	0.2968	22,784	
City of St. Mary	General Revenue	4,097,195	0.8301	0.8301		5,051,353	0.8301	0.8301	41,931	
City of Ste. Genevieve	General Revenue	58,131,364	0.4501	0.4501		59,351,161	0.4524	0.4524	268,505	
	Parks & Recreation	58,131,364	0.1170	0.1170		59,351,161	0.1176	0.1176	69,797	
	Band	58,131,364	0.0721	0.0721		59,351,161	0.0725	0.0725	43,030	
	Cemetery	58,131,364	0.0450	0.0450		59,351,161	0.0452	0.0452	26,827	
Ste. Genevieve County Library	General Revenue	344,083,170	0.0933	0.0933		359,326,772	0.0933	0.0933	335,252	
Ste. Genevieve County Health Dept	General Revenue	**	**	**		359,326,772	0.0933	0.0933	335,252	
Ste. Genevieve Co R-II School Dist	Operating Funds-Schools	287,814,845	2.9263	2.9263	E	301,855,080	2.9362	2.9362	8,863,069	E
	Debt Service	287,814,845	0.3804	0.2600	E	301,855,080	0.3316	0.2600	784,823	E
Ste. Genevieve County	General Revenue	344,083,170	0.3473	0.2208		359,326,772	0.3473	0.2382	855,916	
	Road & Bridge	344,083,170	0.2628	0.2628		359,326,772	0.2628	0.2628	944,311	
	Health	344,083,170	0.0933	0.0933		**	**	**		
	Hospital	344,083,170	0.1597	0.1597		359,326,772	0.1597	0.1597	573,845	
	Ambulance	344,083,170	0.1315	0.1315		359,326,772	0.1315	0.0476	171,040	
	Mental Health	344,083,170	0.0933	0.0933		359,326,772	0.0933	0.0933	335,252	
	Senate Bill 40	344,083,170	0.0933	0.0650		359,326,772	0.0933	0.0650	233,562	
	Senior Services	344,083,170	0.0465	0.0350		359,326,772	0.0465	0.0350	125,764	
St. Louis										
Eureka Fire Protection District	General Revenue	377,209,925	0.5886	0.5886		391,207,369	0.5886	0.5886	2,302,647	
	Ambulance	377,209,925	0.2370	0.2370		391,207,369	0.2370	0.2370	927,161	
	Pension	377,209,925	0.0791	0.0791		391,207,369	0.0791	0.0791	309,445	
	Dispatch	377,209,925	0.0236	0.0236		391,207,369	0.0236	0.0236	92,325	
	Debt Service	377,209,925	0.1500	0.1500		391,207,369	0.1500	0.1500	586,811	
Metropolitan Sewer Dist St Louis Co	Gen Revenue-Gen Adm	28,008,945,322	0.0167	0.0167		28,635,051,379	0.0167	0.0000	0	
	General Revenue-Storm	16,554,865,023	0.0576	0.0500		16,840,367,555	0.0576	0.0000	0	
Metro Zoological Park & Museum Dist	Art Museum	28,560,794,165	0.0667	0.0667		29,036,337,027	0.0671	0.0671	19,483,382	
	Botanical Garden	28,560,794,165	0.0332	0.0332		29,036,337,027	0.0334	0.0334	9,698,137	
	Museum of Mo. History	28,560,794,165	0.0332	0.0332		29,036,337,027	0.0334	0.0334	9,698,137	
	Museum of Nat. History	28,560,794,165	0.0332	0.0332		29,036,337,027	0.0334	0.0334	9,698,137	
	Zoological Park	28,560,794,165	0.0667	0.0667		29,036,337,027	0.0671	0.0671	19,483,382	
Rockwood R-VI School District	Operating Funds-Schools	3,422,821,505	3.2330	3.2487	EC	3,675,136,092	3.2432	3.2432	119,192,014	E
	Debt Service	3,422,821,505	0.7575	0.7500	E	3,675,136,092	0.6882	0.6800	24,990,925	E

LISTING OF TAX RATES FOR LOCAL GOVERNMENTS LEVYING A SINGLE TAX RATE ON ALL PROPERTY

Political Subdivision	Purpose	2007			2008				Expiration Year
		Assessed Value	Ceiling	Levied	Assessed Value	Ceiling	Levied	Revenue	
St. Louis									
Special Sch Dist of St. Louis Co	Operating Funds-Schools	24,249,922,600	1.0035	0.9084	24,662,691,596	1.0035	0.9184	226,502,160	
Saline									
Saline Co Ambulance Dist No 3	General Revenue	178,600,036	0.2121	0.2121	179,653,817	0.2128	0.2128	382,303	
Slater Ambulance District No 1	General Revenue	37,933,476	0.3661	0.3661	37,686,919	0.3698	0.3698	139,366	
Sweet Springs Ambulance District	General Revenue	46,716,464	0.4289	0.3500	46,348,029	0.4346	0.3500	162,218	
Blackburn Elmwood Sp Rd Saline Co	Road & Bridge	5,965,963	0.3123	0.3123	6,099,155	0.3129	0.3129	19,084	
	Special Road and Bridge	5,965,963	0.3538	0.3538	6,099,155	0.3545	0.3545	21,622	2009
	Debt Service	5,965,963	0.4710	0.4710	6,099,155	0.4460	0.4460	27,202	
Gilliam Spec Rd Dist Saline Co	Road & Bridge	7,186,296	0.3096	0.3096	7,276,170	0.3096	0.3096	22,527	
	Special Road and Bridge	7,186,296	0.2880	0.2880	7,276,170	0.2880	0.2880	20,955	2008
Grand Pass Spec Road Dist Saline Co	Road & Bridge	4,086,831	0.2983	0.2983	4,076,136	0.2991	0.2991	12,192	
	Special Road and Bridge	4,086,831	0.3600	0.3600	4,076,136	0.3600	0.3600	14,674	2010
Marshall Spec Rd Dist Saline Co	Road & Bridge	127,649,242	0.2731	0.2731	127,879,458	0.2752	0.2752	351,924	
Slater Spec Rd Dist Saline Co	Road & Bridge	24,386,766	0.3102	0.3102	24,027,598	0.3156	0.3156	75,831	
	Special Road and Bridge	24,386,766	0.3521	0.3521	24,027,598	0.3583	0.3583	86,091	2009
Sweet Springs Sp Rd Dist Saline Co	Road & Bridge	20,778,145	0.3046	0.3046	20,635,965	0.3181	0.3181	65,643	
	Special Road and Bridge	20,778,145	0.2978	0.2978	20,635,965	0.3000	0.3000	61,908	2008
Malta Bend Spec Rd Dist Saline Co	Road & Bridge	10,780,378	0.3500	0.3500	11,095,482	0.3500	0.3500	38,834	
	Special Road and Bridge	10,780,378	0.3000	0.3000	11,095,482	0.3000	0.3000	33,286	2008
Village of Arrow Rock	General Revenue	1,050,964	0.2967	0.2967	1,050,686	0.2968	0.2968	3,118	
	General Revenue-Temp	1,050,964	0.2601	0.2601	**	**	**		2007
	General Revenue-Temp	**	**	**	1,050,686	0.3000	0.3000	3,152	A 2011
City of Blackburn	General Revenue	1,800,650	0.5221	0.5221	1,909,618	0.5237	0.5237	10,001	
	Lights	1,800,650	0.1061	0.1061	1,909,618	0.1064	0.1064	2,032	
	General Revenue-Temp	1,800,650	0.2687	0.2687	1,909,618	0.2695	0.2695	5,146	2009
City of Gilliam	General Revenue	1,102,895	0.6714	0.6714	1,042,958	0.7100	0.7100	7,405	
	Lights	1,102,895	0.3581	0.3581	1,042,958	0.3786	0.3786	3,949	
Village of Grand Pass	General Revenue	445,213	0.4493	0.4493	412,853	0.4844	0.4493	1,855	
City of Malta Bend	General Revenue	1,427,813	0.7023	0.7023	1,452,370	0.7088	0.7088	10,294	
City of Marshall	General Revenue	111,060,592	0.6995	0.6995	110,944,375	0.7060	0.7060	783,267	
	Parks & Recreation	111,060,592	0.3024	0.3024	110,944,375	0.3052	0.3052	338,602	
	Library	111,060,592	0.1795	0.1795	110,944,375	0.1812	0.1812	201,031	
	Band	111,060,592	0.0469	0.0469	110,944,375	0.0473	0.0473	52,477	
City of Miami	General Revenue	1,013,472	0.4798	0.4798	1,032,334	0.4865	0.4865	5,022	
	Streets	1,013,472	0.6237	0.6237	1,032,334	0.6324	0.6324	6,528	
Village of Mount Leonard	General Revenue	325,446	0.8313	0.8313	339,238	0.8338	0.8338	2,829	
City of Nelson	General Revenue	866,191	0.7642	0.7642	892,198	0.7642	0.7642	6,818	
City of Slater	General Revenue	13,287,197	0.7020	0.7020	12,887,966	0.7261	0.7261	93,580	
	Parks & Recreation	13,287,197	0.1950	0.1950	12,887,966	0.2000	0.2000	25,776	
	Library	13,287,197	0.2194	0.2194	12,887,966	0.2269	0.2269	29,243	
City of Sweet Springs	General Revenue	10,024,538	0.7449	0.7449	10,197,009	0.7477	0.7477	76,243	
	Parks & Recreation	10,024,538	0.3540	0.3540	10,197,009	0.3553	0.3553	36,230	
	Library	10,024,538	0.2128	0.2128	10,197,009	0.2136	0.2136	21,781	
	Debt Service	10,024,538	0.1905	0.1905	10,197,009	0.1814	0.1814	18,497	
City of Emma	General Revenue	1,942,034	0.4969	0.4969	1,929,711	0.5000	0.5000	9,649	
Malta Bend Fire Protection District	General Revenue	11,234,653	0.2773	0.2773	11,531,745	0.2779	0.2779	32,047	
Saline County Health Department	General Revenue	**	**	**	253,833,645	0.1400	0.1400	355,367	
Miami R-I School District	Operating Funds-Schools	8,022,747	3.9291	3.9291	E 8,249,969	3.9291	3.9291	324,150	E
Orearville R-IV School District	Operating Funds-Schools	5,111,339	4.1208	3.6766	E 5,183,116	4.2195	4.2195	218,702	E
	Debt Service	5,111,339	0.8309	0.8309	E 5,183,116	0.8829	0.8500	44,056	E

LISTING OF TAX RATES FOR LOCAL GOVERNMENTS LEVYING A SINGLE TAX RATE ON ALL PROPERTY

Political Subdivision	Purpose	2007				2008				Expiration Year
		Assessed Value	Ceiling	Levied		Assessed Value	Ceiling	Levied	Revenue	
Saline										
Malta Bend R-V School District	Operating Funds-Schools	8,817,448	4.3457	4.3316	E	9,354,723	4.4817	4.4817	419,251	E
	Debt Service	8,817,448	0.6633	0.6633	E	9,354,723	0.1152	0.1152	10,777	E
Hardeman R-X School District	Operating Funds-Schools	6,330,651	3.7919	3.7919	E	6,563,871	3.7834	3.7834	248,337	E
	Debt Service	6,330,651	0.9609	0.9337	E	6,563,871	0.9589	0.9337	61,287	E
Gilliam C-4 School District	Operating Funds-Schools	2,785,829	4.1833	4.1833	E	2,673,758	4.5920	4.5920	122,779	E
Marshall School District	Operating Funds-Schools	133,558,405	3.3262	3.3262	E	134,239,654	3.3225	3.3225	4,460,113	E
Slater School District	Operating Funds-Schools	18,108,769	3.6996	3.6996	E	17,819,371	3.7186	3.7186	662,631	E
	Debt Service	18,108,769	0.5802	0.5802	E	17,819,371	0.6584	0.5612	100,002	E
Sweet Springs R-VII School District	Operating Funds-Schools	23,879,034	4.0093	3.3500	E	23,996,501	3.9107	3.3500	803,883	E
	Debt Service	23,879,034	0.6482	0.6400	E	23,996,501	0.6714	0.6400	153,578	E
Saline County	General Revenue	252,719,231	0.3984	0.1992		253,833,645	0.4000	0.2000	507,667	
	Common Road District	52,861,800	0.2891	0.2891		53,745,045	0.2896	0.2896	155,646	
	Special Road and Bridge	52,861,800	0.3600	0.3600	A	53,745,045	0.3600	0.3600	193,482	2010
	Health	252,719,231	0.1397	0.1397		**	**	**		
	Senate Bill 40	252,719,231	0.0663	0.0663		226,712,342	0.0700	0.0700	158,699	
	Common Road-Temp	52,861,800	0.2500	0.2500		53,745,045	0.2500	0.2500	134,363	2009
Schuyler										
Schuyler County Ambulance District	General Revenue	38,288,214	0.3000	0.3000		38,282,204	0.4000	0.4000	153,129	
Schuyler County Nursing Home Dist	General Revenue	38,288,214	0.1500	0.1500		38,282,204	0.1500	0.1500	57,423	
City of Downing	General Revenue	1,770,754	1.0000	1.0000		1,754,395	1.0000	1.0000	17,544	
Village of Glenwood	General Revenue	958,584	0.4970	0.4970		1,016,049	0.5000	0.5000	5,080	
	Debt Service	958,584	0.4990	0.4990		1,016,049	0.3745	0.3745	3,805	
City of Greentop	General Revenue	2,359,091	0.9235	0.9235		2,387,614	0.9304	0.9304	22,214	
City of Lancaster	General Revenue	4,956,568	0.8666	0.8600		4,916,613	0.8782	0.8700	42,775	
	Parks & Recreation	4,956,568	0.1927	0.1900		4,916,613	0.1953	0.1900	9,342	
City of Queen City	General Revenue	2,946,670	1.0000	1.0000		2,861,142	1.0000	1.0000	28,611	
Schuyler County Library	General Revenue	38,288,214	0.1500	0.1500		38,282,204	0.1500	0.1500	57,423	
Schuyler County Health Department	General Revenue	**	**	**		38,282,204	0.3000	0.2500	95,706	
Schuyler Co R-I School District	Operating Funds-Schools	33,258,016	3.3661	2.7500	F	33,788,673	3.3898	2.7500	929,189	F
	Debt Service	33,258,016	1.0270	0.7700	F	33,788,673	0.9612	0.7700	260,173	F
Schuyler County	General Revenue	38,288,214	0.5000	0.3310		38,282,204	0.5000	0.3013	115,344	
	Common Road District	38,288,214	0.4688	0.4688		38,282,204	0.4758	0.4758	182,147	
	Special Road and Bridge	38,288,214	0.2438	0.2438		**	**	**		2007
	Health	38,288,214	0.3000	0.2500		**	**	**		
	Senior Services	38,288,214	0.0500	0.0500		38,282,204	0.0500	0.0500	19,141	
	Special Road and Bridge	**	**	**		38,282,204	0.2600	0.2600	99,534	A 2011
Scotland										
Scotland County Ambulance District	General Revenue	50,555,368	0.2500	0.2500		48,532,439	0.2500	0.2500	121,331	
Scotland County Memorial Hosp Dist	General Revenue	50,555,368	0.5000	0.5000		48,532,439	0.5000	0.5000	242,662	
Scotland County Nursing Home Dist	General Revenue	50,555,368	0.3000	0.3000		48,532,439	0.3000	0.3000	145,597	
Bear Creek Watershed Subdistrict	General Revenue	1,015,206	0.3999	0.3999		1,068,334	0.3948	0.3948	4,218	
Village of Arbela	General Revenue	223,522	0.3640	0.3640		147,250	0.5000	0.5000	736	
Village of Granger	General Revenue	208,437	0.8000	0.6400		184,589	0.8000	0.6400	1,181	
City of Memphis	General Revenue	13,161,569	0.2986	0.2986		13,180,300	0.3008	0.2986	39,356	
	Streets	13,161,569	0.3733	0.3400		13,180,300	0.3761	0.3400	44,813	
	Fire	13,161,569	0.1707	0.1300		13,180,300	0.1720	0.1300	17,134	
	Cemetery	13,161,569	0.1000	0.0500		13,180,300	0.1000	0.0500	6,590	
	Swimming Pool	13,161,569	0.1814	0.1814		13,180,300	0.1828	0.1814	23,909	
	General Revenue	408,213	0.4236	0.4230		270,630	0.5000	0.4230	1,145	

LISTING OF TAX RATES FOR LOCAL GOVERNMENTS LEVYING A SINGLE TAX RATE ON ALL PROPERTY

Political Subdivision	Purpose	2007			2008				Expiration Year
		Assessed Value	Ceiling	Levied	Assessed Value	Ceiling	Levied	Revenue	
Scotland									
City of South Gorin	General Revenue	704,996	0.7426	0.7410	338,140	0.8000	0.8000	2,705	
	Fire	704,996	0.1857	0.1852	338,140	0.2000	0.2000	676	
Scotland County Library District	General Revenue	50,555,368	0.1900	0.1900	48,532,439	0.1900	0.1900	92,212	
Scotland County Health Department	General Revenue	**	**	**	48,532,439	0.1500	0.1500	72,799	
Gorin R-III School District	Operating Funds-Schools	3,223,151	5.2608	4.5614	3,259,741	5.4460	4.2408	138,239	
Scotland Co R-I School District	Operating Funds-Schools	43,001,414	3.6288	3.3600	E 44,758,119	3.6012	3.3600	1,503,873	E
Scotland County	General Revenue	50,555,368	0.5000	0.5000	48,532,439	0.5000	0.5000	242,662	
	Road & Bridge	50,555,368	0.3500	0.3500	48,532,439	0.3500	0.3500	169,864	
	Special Road and Bridge	50,555,368	0.3100	0.3100	**	**	**		2007
	Health	50,555,368	0.1500	0.1500	**	**	**		
	Special Road and Bridge	**	**	**	48,532,439	0.3100	0.3100	150,451	A 2011
Scott									
Southern Scott Co Ambulance Dist	General Revenue	227,550,038	0.3000	0.3000	234,939,074	0.3000	0.3000	704,817	
North Scott Co Ambulance District	General Revenue	166,870,060	0.3000	0.3000	172,635,779	0.3000	0.3000	517,907	
Illmo Special Road Dist Scott Co	Road & Bridge	54,227,221	0.3188	0.3188	58,164,291	0.3188	0.3188	185,428	
Sikeston Special Road Dist Scott Co	Road & Bridge	192,438,943	0.1800	0.1800	199,507,566	0.1800	0.1800	359,114	
City of Benton	General Revenue	6,460,874	0.5813	0.5813	7,126,289	0.5777	0.5777	41,169	
	Parks & Recreation	6,460,874	0.1805	0.1805	7,126,289	0.1794	0.1794	12,785	
Village of Blodgett	General Revenue	1,192,865	0.3845	0.2800	1,220,003	0.3962	0.2800	3,416	
City of Chaffee	General Revenue	17,502,309	0.7691	0.7691	17,554,684	0.7717	0.7717	135,469	
	Parks & Recreation	17,502,309	0.1641	0.1641	17,554,684	0.1646	0.1646	28,895	
	Library	17,502,309	0.1641	0.1641	17,554,684	0.1646	0.1646	28,895	
Village of Commerce	General Revenue	662,778	0.5000	0.5000	696,063	0.5000	0.5000	3,480	
Village of Diehlstadt	General Revenue	528,236	0.3440	0.3439	550,784	0.3441	0.3441	1,895	
Village of Haywood City	General Revenue	438,723	0.4999	0.3400	477,376	0.4998	0.3400	1,623	
Village of Kelso	General Revenue	5,461,999	0.4993	0.4993	5,560,662	0.4993	0.4993	27,764	
	Fire	5,461,999	0.1300	0.1300	5,560,662	0.1300	0.1300	7,229	2009
City of Miner	General Revenue	21,137,221	0.3003	0.1900	21,846,969	0.3024	0.3000	65,541	
City of Morley	General Revenue	3,967,602	0.6079	0.6079	4,142,131	0.6097	0.6097	25,255	
City of Oran	General Revenue	7,948,699	0.6270	0.6270	7,946,617	0.6355	0.6355	50,501	
	Parks & Recreation	7,948,699	0.1882	0.1882	7,946,617	0.1908	0.1908	15,162	
City of Scott City	General Revenue	38,686,887	0.5051	0.5051	41,086,356	0.5051	0.5051	207,527	
	Parks & Recreation	38,686,887	0.1804	0.1804	41,086,356	0.1804	0.1804	74,120	
	Cemetery	38,686,887	0.0500	0.0500	41,086,356	0.0500	0.0500	20,543	
	Debt Service	38,686,887	0.5036	0.5036	41,086,356	0.4656	0.4656	191,298	
Village of Vanduser	General Revenue	1,110,811	0.3712	0.3712	1,187,372	0.3711	0.3711	4,406	
	Fire	1,110,811	0.1000	0.1000	1,187,372	0.1000	0.1000	1,187	
City of Sikeston	General Revenue	184,908,202	0.5530	0.3693	192,481,876	0.5532	0.3693	710,836	
	Parks & Recreation	184,908,202	0.1609	0.1609	192,481,876	0.1609	0.1609	309,703	
	Library	184,908,202	0.1609	0.1609	192,481,876	0.1609	0.1609	309,703	
Scott County Library	General Revenue	254,653,410	0.0968	0.0968	261,634,283	0.0968	0.0968	253,262	
Sikeston Fire Protection District	General Revenue	43,066,796	0.3000	0.1200	43,032,600	0.3000	0.1200	51,639	
NBC Fire Protection District	General Revenue	39,971,035	0.3000	0.3000	40,407,942	0.3000	0.3000	121,224	
Scott County Rural Fire Prot Dist	General Revenue	37,248,918	0.3000	0.3000	37,787,365	0.3000	0.3000	113,362	
Oran Fire Protection District	General Revenue	15,070,542	0.4019	0.4019	14,959,402	0.4019	0.4019	60,122	
Scott County Health Department	General Revenue	**	**	**	407,574,853	0.1000	0.1000	407,575	
Scott City R-I School District	Operating Funds-Schools	49,887,730	3.0851	2.7500	E 53,769,350	3.0788	3.0788	1,655,451	E
	Debt Service	49,887,730	0.5670	0.4900	E 53,769,350	0.6740	0.4900	263,470	E
Chaffee R-II School District	Operating Funds-Schools	22,762,500	2.8699	2.8699	E 23,002,770	2.8627	2.8626	658,477	E
	Debt Service	22,762,500	1.5050	1.1500	E 23,002,770	1.4378	1.1500	264,532	E

LISTING OF TAX RATES FOR LOCAL GOVERNMENTS LEVYING A SINGLE TAX RATE ON ALL PROPERTY

Political Subdivision	Purpose	2007			2008				Expiration Year	
		Assessed Value	Ceiling	Levied	Assessed Value	Ceiling	Levied	Revenue		
Scott										
Scott Co R-IV School District	Operating Funds-Schools	50,845,450	2.7500	2.7500	E	52,685,030	2.7500	2.7500	1,448,838	E
	Debt Service	50,845,450	0.4297	0.4200	E	52,685,030	0.5794	0.4200	221,277	E
Scott Co R-V School District	Operating Funds-Schools	14,112,580	3.2587	2.7900	E	14,410,900	3.2457	3.2457	467,735	E
	Debt Service	14,112,580	1.1526	1.1000	E	14,410,900	1.2036	1.1000	158,520	E
Sikeston R-VI School District	Operating Funds-Schools	214,055,096	3.3984	3.2500	E	222,535,404	3.3978	3.3500	7,454,936	E
	Debt Service	214,055,096	0.2063	0.1900	E	222,535,404	0.1917	0.1900	422,817	E
Kelso C-7 School District	Operating Funds-Schools	21,635,830	2.8618	2.8618	E	22,117,520	2.8563	2.8563	631,743	E
Oran R-III School District	Operating Funds-Schools	18,486,580	3.5527	2.7500	E	18,641,470	3.5800	3.1000	577,886	E
	Debt Service	18,486,580	1.7440	0.7500	E	18,641,470	1.7295	0.4000	74,566	E
Scott County	General Revenue	394,420,098	0.3760	0.1000		407,574,853	0.3760	0.1000	407,575	
	Johnson Grass	394,420,098	0.0100	0.0100		407,574,853	0.0100	0.0100	40,757	
	Common Road District	147,753,936	0.2993	0.2993		149,902,997	0.2993	0.2993	448,660	
	Health	394,420,098	0.1000	0.1000		**	**	**		
	Senate Bill 40	394,420,098	0.1000	0.0400		407,574,853	0.1000	0.0400	163,030	
Shannon										
Shannon County Ambulance District	General Revenue	50,670,931	0.1288	0.1288		49,505,848	0.1343	0.1343	66,486	
City of Birch Tree	General Revenue	3,547,302	0.4039	0.3984		3,502,048	0.4125	0.4125	14,446	
City of Winona	General Revenue	6,627,253	0.0000	0.0000		6,601,408	0.0000	0.0000	0	
Timber Community Fire Prot Dist	General Revenue	3,373,405	0.3000	0.3000		3,339,489	0.3000	0.3000	10,018	
Shannon County Health Department	General Revenue	**	**	**		62,104,492	0.1000	0.1000	62,104	
Winona R-III School District	Operating Funds-Schools	15,325,280	2.7500	2.7500	F	15,539,631	2.7500	2.7500	427,340	F
Eminence R-I School District	Operating Funds-Schools	17,370,730	2.7500	2.7500	E	17,983,270	2.3342	2.3342	419,765	E
	Operating Funds-Temp	**	**	**		17,983,270	1.1558	1.1058	198,859	AE 2017
	Debt Service	17,370,730	0.9325	0.6900	E	17,983,270	0.8104	0.0000	0	E
Shannon County	General Revenue	64,336,465	0.3071	0.1300		62,104,492	0.3237	0.1920	119,241	
	Road & Bridge	64,336,465	0.2377	0.2358		62,104,492	0.2506	0.2506	155,634	
	Health	64,336,465	0.0983	0.0983		**	**	**		
	Senate Bill 40	64,336,465	0.0983	0.0975		62,104,492	0.1000	0.0975	60,552	
	Senior Services	64,336,465	0.0491	0.0491		62,104,492	0.0500	0.0500	31,052	
Shelby										
Salt River Ambulance District	General Revenue	81,161,861	0.2499	0.1299		84,197,800	0.2499	0.1300	109,457	
Clarence Nursing Home District	General Revenue	22,002,218	0.2183	0.2183		22,796,347	0.2186	0.2186	49,833	
Salt River Nursing Home District	General Revenue	70,252,873	0.3000	0.3000		72,753,523	0.3000	0.3000	218,261	
Shelbina Special Rd Dist Shelby Co	Road & Bridge	25,219,143	0.4696	0.4696		25,350,808	0.4700	0.4700	119,149	
Village of Bethel	General Revenue	599,332	0.7238	0.7238		639,893	0.7377	0.7377	4,720	
	Lights	599,332	0.2413	0.2413		639,893	0.2459	0.2459	1,573	
City of Clarence	General Revenue	5,453,541	0.9625	0.9625		5,596,295	0.9706	0.9706	54,318	
	Library	5,453,541	0.0962	0.0962		5,596,295	0.0970	0.0970	5,428	
	Streets	5,453,541	0.1925	0.1925		5,596,295	0.1941	0.1941	10,862	
City of Hunnewell	General Revenue	969,218	0.8772	0.8772		945,123	0.8996	0.8772	8,291	
Village of Leonard	General Revenue	676,263	0.5000	0.4600		700,968	0.5000	0.4600	3,224	
City of Shelbina	General Revenue	19,950,403	0.8124	0.8124		19,893,454	0.8196	0.8196	163,047	
	Library	19,950,403	0.2384	0.2384		19,893,454	0.2405	0.2405	47,844	
City of Shelbyville	General Revenue	3,647,108	0.8388	0.8388		3,678,024	0.8388	0.8388	30,851	
	General Revenue-Temp	3,647,108	0.2954	0.2954		3,678,024	0.2954	0.2954	10,865	2009
Shelbina Fire Protection District	General Revenue	61,611,232	0.2212	0.2212		43,027,343	0.2500	0.2500	107,568	
Shelby County Health Department	General Revenue	**	**	**		88,614,310	0.2500	0.2500	221,536	
North Shelby School District	Operating Funds-Schools	27,179,306	4.0905	3.4800	E	28,370,961	4.1129	3.4800	987,309	E
	Debt Service	27,179,306	0.4499	0.3700	E	28,370,961	0.3842	0.3700	104,973	E

LISTING OF TAX RATES FOR LOCAL GOVERNMENTS LEVYING A SINGLE TAX RATE ON ALL PROPERTY

Political Subdivision	Purpose	2007			2008				Expiration Year	
		Assessed Value	Ceiling	Levied	Assessed Value	Ceiling	Levied	Revenue		
Shelby										
Shelby Co R-IV School District	Operating Funds-Schools	55,341,806	3.3700	3.3700	E	57,259,898	3.3700	3.3700	1,929,659	E
	Operating Funds-Temp	55,341,806	0.3800	0.3800	E	57,259,898	0.3800	0.3800	217,588	E 2012
Shelby County	General Revenue	85,434,087	0.4764	0.3300		88,614,310	0.4764	0.3300	292,427	
	Road & Bridge	60,213,550	0.3500	0.3500		63,261,924	0.3500	0.3500	221,417	
	Health	85,434,087	0.2500	0.2500		**	**	**		
Stoddard										
Stoddard County Ambulance District	General Revenue	369,554,530	0.2004	0.2004		383,601,581	0.2004	0.2004	768,738	
Bluff Spec Rd Dist Stoddard Co	Johnson Grass	8,418,156	0.0500	0.0500		8,373,972	0.0500	0.0500	4,187	
	Road & Bridge	8,418,156	0.1605	0.1605		8,373,972	0.1624	0.1624	13,599	
	Special Road and Bridge	8,418,156	0.3500	0.3500		8,373,972	0.3500	0.3500	29,309	2009
Crowder Zeta Sp Rd Dist Stoddard Co	Johnson Grass	2,828,751	0.0500	0.0500		2,842,181	0.0500	0.0500	1,421	
	Road & Bridge	2,828,751	0.2887	0.2887		2,842,181	0.2897	0.2897	8,234	
Dudley Spec Rd Dist Stoddard Co	Johnson Grass	15,625,372	0.0500	0.0500		17,507,284	0.0500	0.0500	8,754	
	Road & Bridge	15,625,372	0.2631	0.1631		17,507,284	0.2631	0.2631	46,062	
	Special Road and Bridge	15,625,372	0.3500	0.3500	A	17,507,284	0.3500	0.3500	61,275	2010
Essex Spec Rd Dist Stoddard Co	Johnson Grass	13,771,080	0.0500	0.0500		14,704,942	0.0500	0.0500	7,352	
	Road & Bridge	13,771,080	0.2428	0.2428		14,704,942	0.2428	0.2428	35,704	
	Special Road and Bridge	13,771,080	0.3500	0.3500		14,704,942	0.3500	0.3500	51,467	2008
Gray Ridge Spec Rd Dist Stoddard Co	Road & Bridge	8,596,581	0.3162	0.3162		8,608,204	0.3165	0.3165	27,245	
Lavalle Spec Road Dist Stoddard Co	Road & Bridge	2,389,733	0.3500	0.3500		2,388,178	0.3500	0.3500	8,359	
City of Bell City	General Revenue	2,101,196	0.6853	0.6853		2,215,352	0.6853	0.6853	15,182	
City of Bernie	General Revenue	12,443,953	0.5196	0.5196		12,935,202	0.5196	0.5196	67,211	
	Parks & Recreation	12,443,953	0.0900	0.0900		12,935,202	0.0900	0.0900	11,642	
City of Bloomfield	General Revenue	11,366,074	0.4783	0.4783		11,666,793	0.4783	0.4783	55,802	
	Library	11,366,074	0.1395	0.1395		11,666,793	0.1395	0.1395	16,275	
	Debt Service	11,366,074	0.2196	0.2196		11,666,793	0.2006	0.2006	23,404	
City of Dexter	General Revenue	93,359,159	0.5096	0.5096		97,308,971	0.5096	0.5096	495,887	
	Library	93,359,159	0.1427	0.1427		97,308,971	0.1427	0.1427	138,860	
City of Dudley	General Revenue	8,665,484	0.5387	0.5387		10,373,717	0.5387	0.5387	55,883	
City of Essex	General Revenue	3,162,850	0.3980	0.3980		3,260,799	0.3992	0.3992	13,017	
City of Puxico	General Revenue	6,461,197	0.4948	0.4948		6,763,426	0.4948	0.4948	33,465	
	Parks & Recreation	6,461,197	0.2120	0.2120		6,763,426	0.2120	0.2120	14,338	
	Library	6,461,197	0.0707	0.0707		6,763,426	0.0707	0.0707	4,782	
	Health	6,461,197	0.1009	0.1009		6,763,426	0.1009	0.1009	6,824	
	Cemetery	6,461,197	0.1009	0.1009		6,763,426	0.1009	0.1009	6,824	
Village of Pendermon	General Revenue	149,150	0.4211	0.4211		144,518	0.4345	0.4345	628	
Castor Township of Stoddard Co	General Revenue	50,709,777	0.0700	0.0700		52,307,368	0.0700	0.0700	36,615	
	Road & Bridge	42,291,621	0.2210	0.2210		43,933,396	0.2210	0.2210	97,093	
Duck Creek Township of Stoddard Co	General Revenue	41,685,503	0.1000	0.1000		44,301,761	0.1000	0.1000	44,302	
	Johnson Grass	41,685,503	0.0366	0.0366		44,301,761	0.0366	0.0366	16,214	
	Road & Bridge	26,060,131	0.2528	0.2528		26,794,477	0.2528	0.2528	67,736	
	Special Road and Bridge	41,685,503	0.2565	0.2565		**	**	**		2007
	Special Road and Bridge	**	**	**		26,794,477	0.3500	0.3500	93,781	A 2011
Elk Township of Stoddard Co	General Revenue	12,585,707	0.1000	0.1000		12,808,961	0.1000	0.1000	12,809	
	Road & Bridge	10,195,974	0.3159	0.3159		10,420,783	0.3159	0.3159	32,919	
	Special Road and Bridge	10,195,974	0.3500	0.3500	A	10,420,783	0.3500	0.3500	36,473	2010
Liberty Township of Stoddard Co	General Revenue	178,157,359	0.0810	0.0800		184,459,525	0.0810	0.0800	147,568	
	Johnson Grass	178,157,359	0.0500	0.0500		184,459,525	0.0500	0.0500	92,230	
	Road & Bridge	178,157,359	0.3500	0.1200		184,459,525	0.3500	0.1500	276,689	
	Special Road and Bridge	178,157,359	0.3500	0.3500	A	184,459,525	0.3500	0.3500	645,608	2010

LISTING OF TAX RATES FOR LOCAL GOVERNMENTS LEVYING A SINGLE TAX RATE ON ALL PROPERTY

Political Subdivision	Purpose	2007			2008				Expiration Year
		Assessed Value	Ceiling	Levied	Assessed Value	Ceiling	Levied	Revenue	
Stoddard									
New Lisbon Township of Stoddard Co	General Revenue	10,087,873	0.0813	0.0813	10,231,229	0.0813	0.0813	8,318	
	Johnson Grass	10,087,873	0.0500	0.0500	10,231,229	0.0500	0.0500	5,116	
	Road & Bridge	10,087,873	0.2336	0.2336	10,231,229	0.2336	0.2336	23,900	
	Special Road and Bridge	10,087,873	0.3500	0.3500	10,231,229	0.3500	0.3500	35,809	2008
Pike Township of Stoddard Co	General Revenue	52,250,353	0.0906	0.0906	33,765,694	0.1000	0.1000	33,766	
	Johnson Grass	52,250,353	0.0410	0.0410	33,765,694	0.0500	0.0500	16,883	
	Road & Bridge	49,421,602	0.2315	0.2315	51,638,823	0.2315	0.2315	119,544	
Richland Township of Stoddard Co	General Revenue	24,077,958	0.0820	0.0820	25,011,733	0.0820	0.0820	20,510	
	Road & Bridge	1,710,297	0.3500	0.3500	1,698,587	0.3500	0.3500	5,945	
Stoddard County Public Health	General Revenue	**	**	**	383,601,581	0.1000	0.1000	383,602	
Richland R-I School District	Operating Funds-Schools	21,141,371	4.2884	3.4867	21,850,914	4.3254	3.6870	805,643	
	Debt Service	21,141,371	0.4042	0.3300	21,850,914	0.3490	0.3300	72,108	
Bell City R-II School District	Operating Funds-Schools	26,619,093	3.3456	3.1500	E 27,868,616	3.3363	3.1500	877,861	E
Advance R-IV School District	Operating Funds-Schools	27,666,724	2.7862	2.7500	F 28,945,668	2.7991	2.7500	796,006	F
	Debt Service	27,666,724	0.9658	0.6800	F 28,945,668	0.9509	0.6800	196,831	F
Puxico R-VIII School District	Operating Funds-Schools	36,706,443	2.7500	2.7500	E 38,925,887	2.7500	2.7500	1,070,462	E
	Debt Service	36,706,443	1.2027	0.7900	E 38,925,887	1.1721	0.7900	307,515	E
Bloomfield R-XIV School District	Operating Funds-Schools	38,710,125	2.8466	2.7500	F 40,274,557	2.8212	2.7500	1,107,550	F
Dexter R-XI School District	Operating Funds-Schools	158,654,057	2.7500	2.7500	E 166,753,665	2.7500	2.7500	4,585,726	E
	Debt Service	158,654,057	0.7508	0.5700	E 166,753,665	0.8147	0.5700	950,496	E
Bernie R-XIII School District	Operating Funds-Schools	29,445,405	2.8812	2.8812	E 30,492,312	2.9232	2.9232	891,351	E
	Debt Service	29,445,405	0.4519	0.3000	E 30,492,312	0.4731	0.3000	91,477	E
Stoddard County	General Revenue	369,554,530	0.2505	0.0000	383,601,581	0.2505	0.0000	0	
	Johnson Grass	369,554,530	0.0500	0.0000	383,601,581	0.0500	0.0000	0	
	Health	369,554,530	0.1000	0.1000	**	**	**		
	Senate Bill 40	369,554,530	0.0802	0.0800	383,601,581	0.0802	0.0800	306,881	
Stone									
City of Crane	General Revenue	7,194,630	0.7761	0.7761	9,382,356	0.7786	0.7786	73,051	
	Parks & Recreation	7,194,630	0.1226	0.1226	9,382,356	0.1230	0.1230	11,540	
	Library	7,194,630	0.1226	0.0000	9,382,356	0.1230	0.0000	0	
City of Galena	General Revenue	2,663,349	0.5052	0.5052	2,609,761	0.5157	0.5157	13,459	
City of Hurley	General Revenue	680,259	0.6524	0.6435	622,546	0.7152	0.7152	4,452	
City of Kimberling City	General Revenue	39,226,241	0.4347	0.4347	41,206,824	0.4347	0.4347	179,126	
City of Reeds Spring	General Revenue	5,142,619	0.6084	0.6084	5,823,627	0.6084	0.6084	35,431	
Village of McCord Bend	General Revenue	871,127	0.5000	0.5000	904,319	0.5000	0.5000	4,522	
Stone County Library	General Revenue	463,062,828	0.0985	0.0985	499,458,139	0.0985	0.0985	491,966	
Southern Stone Co Fire Prot Dist	General Revenue	369,594,744	0.2583	0.0000	400,749,290	0.2583	0.0000	0	
Hurley Fire Protection District	General Revenue	13,457,101	0.3223	0.3223	13,847,349	0.3229	0.3229	44,713	
North Stone-Northeast Barry FPD	General Revenue	35,531,141	0.2203	0.2203	28,165,315	0.2924	0.3617	101,874	C
Stone County Health Department	General Revenue	**	**	**	499,458,139	0.0768	0.0768	383,584	
Hurley R-I School District	Operating Funds-Schools	9,587,152	3.9316	3.8315	E 9,698,824	3.9652	3.9154	379,748	E
	Debt Service	9,587,152	0.7601	0.7215	E 9,698,824	0.6376	0.6376	61,840	E
Galena R-II School District	Operating Funds-Schools	25,677,739	3.1776	3.1769	E 26,860,249	3.1970	3.1970	858,722	E
	Debt Service	25,677,739	0.5300	0.5300	E 26,860,249	0.6878	0.5300	142,359	E
Crane R-III School District	Operating Funds-Schools	23,263,518	3.0684	3.0684	E 23,877,141	3.0800	3.0800	735,416	E
	Debt Service	23,263,518	0.7111	0.5240	E 23,877,141	0.8328	0.5124	122,346	E
Reeds Spring R-IV School District	Operating Funds-Schools	291,135,023	2.9938	2.9938	E 318,168,084	2.9991	2.9991	9,542,179	E
	Debt Service	291,135,023	1.3012	0.7600	E 318,168,084	1.1396	0.7600	2,418,077	E
Blue Eye R-V School District	Operating Funds-Schools	78,089,299	3.2259	3.2259	E 84,226,018	3.2322	3.2322	2,722,353	E
	Debt Service	78,089,299	0.8191	0.8000	E 84,226,018	0.8609	0.8000	673,808	E

LISTING OF TAX RATES FOR LOCAL GOVERNMENTS LEVYING A SINGLE TAX RATE ON ALL PROPERTY

Political Subdivision	Purpose	2007			2008				Expiration Year
		Assessed Value	Ceiling	Levied	Assessed Value	Ceiling	Levied	Revenue	
Stone									
Stone County	General Revenue	463,062,828	0.2785	0.1300	499,458,139	0.2785	0.1300	649,296	
	Road & Bridge	463,062,828	0.2017	0.0000	499,458,139	0.2017	0.0000	0	
	Health	463,062,828	0.0768	0.0768	**	**	**		
	Senior Services	463,062,828	0.0473	0.0473	499,458,139	0.0473	0.0473	236,244	
Sullivan									
Sullivan County Ambulance District	General Revenue	74,958,821	0.5013	0.5000	78,226,435	0.5013	0.5000	391,132	
Locust Creek Watershed Subdistrict	General Revenue	22,497,790	0.3871	0.3871	23,660,819	0.3876	0.3871	91,591	
Harris Spec Rd Dist Sullivan Co	Road & Bridge	541,982	0.3330	0.3330	535,133	0.3387	0.3387	1,812	
Milan Special Road Dist Sullivan Co	Road & Bridge	10,673,538	0.3325	0.3325	9,767,389	0.3500	0.3500	34,186	
West Buchanan Road Dist Sullivan Co	Road & Bridge	2,445,692	0.3500	0.3500	2,628,639	0.3500	0.3500	9,200	
	Special Road and Bridge	**	**	**	2,628,639	0.3500	0.3500	9,200	A 2011
City of Green Castle	General Revenue	987,630	0.5677	0.5677	967,425	0.5800	0.5800	5,611	
City of Green City	General Revenue	4,302,103	0.5060	0.5060	4,277,826	0.5100	0.5100	21,817	
	Lights	4,302,103	0.1800	0.1800	4,277,826	0.1800	0.1800	7,700	
	Fire	4,302,103	0.3079	0.3079	4,277,826	0.3100	0.3100	13,261	
City of Harris	General Revenue	194,820	0.8876	0.0000	200,527	0.8934	0.0000	0	
Village of Humphreys	General Revenue	259,967	0.7500	0.7500	263,995	0.7500	0.7500	1,980	
	Parks & Recreation	259,967	0.5000	0.5000	263,995	0.5000	0.5000	1,320	
	Lights	259,967	1.5000	0.0000	263,995	1.5000	0.0000	0	
	Streets	259,967	1.0000	0.0000	263,995	1.0000	0.0000	0	
City of Milan	General Revenue	10,700,289	0.7741	0.7200	9,767,389	0.8498	0.8498	83,003	
	Park	10,700,289	0.1000	0.1000	9,767,389	0.1000	0.1000	9,767	
	Recreation	10,700,289	0.0500	0.0500	9,767,389	0.0500	0.0500	4,884	
Village of Newtown	General Revenue	698,858	0.9999	0.9999	708,488	1.0000	1.0000	7,085	
	Parks & Recreation	698,858	0.2000	0.2000	708,488	0.2000	0.2000	1,417	
	General Revenue-Temp	698,858	0.2999	0.2999	708,488	0.3000	0.3000	2,125	2009
	Debt Service	698,858	0.3935	0.3935	708,488	0.3882	0.3882	2,750	
Village of Osgood	General Revenue	110,186	1.0000	1.0000	111,939	1.0000	0.0000	0	
	General Revenue-Temp	110,186	0.3000	0.3000	111,939	0.3000	0.0000	0	2008
Sullivan County Library	General Revenue	74,958,821	0.1000	0.1000	78,226,435	0.1000	0.1000	78,226	
Bowman Township of Sullivan Co	General Revenue	5,976,840	0.1000	0.1000	6,134,429	0.1000	0.1000	6,134	
	Road & Bridge	5,976,840	0.5000	0.5000	6,134,429	0.5000	0.5000	30,672	
	Special Road and Bridge	5,976,840	0.3500	0.3500	6,134,429	0.3500	0.3500	21,471	2008
Buchanan Township of Sullivan Co	General Revenue	3,701,723	0.1000	0.1000	3,871,565	0.1000	0.1000	3,872	
	Road & Bridge	3,701,723	0.5000	0.5000	3,871,565	0.5000	0.5000	19,358	
	Special Road and Bridge	3,701,723	0.3500	0.3500	3,871,565	0.3500	0.3500	13,550	2008
Clay Township of Sullivan Co	General Revenue	5,716,105	0.1000	0.1000	5,836,917	0.1000	0.1000	5,837	
	Road & Bridge	5,716,105	0.5000	0.5000	5,836,917	0.5000	0.5000	29,185	
	Special Road and Bridge	5,716,105	0.3500	0.0000	A 5,836,917	0.3500	0.3500	20,429	2010
Duncan Township of Sullivan Co	General Revenue	3,721,949	0.1000	0.1000	3,773,014	0.1000	0.1000	3,773	
	Road & Bridge	3,721,949	0.5000	0.5000	3,773,014	0.5000	0.5000	18,865	
	Special Road and Bridge	3,721,949	0.3500	0.3500	A 3,773,014	0.3500	0.3500	13,206	2010
Jackson Township of Sullivan Co	General Revenue	4,597,173	0.1000	0.1000	4,514,806	0.1000	0.1000	4,515	
	Road & Bridge	4,597,173	0.4780	0.4780	4,514,806	0.4882	0.4882	22,041	
	Special Road and Bridge	4,597,173	0.3500	0.3500	4,514,806	0.3500	0.3500	15,802	2008
Liberty Township of Sullivan Co	General Revenue	3,137,844	0.0999	0.0999	3,286,017	0.1000	0.1000	3,286	
	Road & Bridge	3,137,844	0.4995	0.4995	3,286,017	0.5000	0.5000	16,430	
	Special Road and Bridge	3,137,844	0.3497	0.3497	**	**	**		2007
	Special Road and Bridge	**	**	**	3,286,017	0.3500	0.3500	11,501	A 2011
Morris Township of Sullivan Co	General Revenue	3,042,353	0.1000	0.1000	3,246,005	0.1000	0.1000	3,246	

LISTING OF TAX RATES FOR LOCAL GOVERNMENTS LEVYING A SINGLE TAX RATE ON ALL PROPERTY

Political Subdivision	Purpose	2007			2008				Expiration Year
		Assessed Value	Ceiling	Levied	Assessed Value	Ceiling	Levied	Revenue	
<u>Sullivan</u>									
Morris Township of Sullivan Co	Road & Bridge	3,042,353	0.5000	0.5000	3,246,005	0.5000	0.5000	16,230	
	Special Road and Bridge	3,042,353	0.3500	0.3500	3,246,005	0.3500	0.3500	11,361	2008
Penn Township of Sullivan Co	General Revenue	11,676,572	0.1000	0.1000	11,381,115	0.1000	0.1000	11,381	
	Road & Bridge	11,676,572	0.5000	0.5000	11,381,115	0.5000	0.5000	56,906	
Pleasant Hill Township, Sullivan Co	General Revenue	3,810,906	0.1000	0.1000	4,021,343	0.1000	0.1000	4,021	
	Road & Bridge	3,810,906	0.5000	0.5000	4,021,343	0.5000	0.5000	20,107	
	Special Road and Bridge	3,810,906	0.3500	0.3500	A 4,021,343	0.3500	0.3500	14,075	2010
Polk Township of Sullivan Co	General Revenue	23,358,116	0.1000	0.1000	25,609,861	0.1000	0.1000	25,610	
	Road & Bridge	23,358,116	0.5000	0.5000	25,609,861	0.5000	0.5000	128,049	
	Special Road and Bridge	23,358,116	0.3500	0.3500	** ** *	** ** *	** ** *		2007
	Special Road and Bridge	**	**	**	25,609,861	0.3500	0.3500	89,635	A 2011
Taylor Township of Sullivan Co	General Revenue	1,725,753	0.1000	0.1000	1,765,531	0.1000	0.1000	1,766	
	Road & Bridge	1,725,753	0.5000	0.5000	1,765,531	0.5000	0.5000	8,828	
	Special Road and Bridge	1,725,753	0.3500	0.3500	A 1,765,531	0.3500	0.3500	6,179	2010
Union Township of Sullivan Co	General Revenue	4,388,138	0.1000	0.1000	4,690,301	0.1000	0.1000	4,690	
	Road & Bridge	4,388,138	0.5000	0.5000	4,690,301	0.5000	0.5000	23,452	
	Special Road and Bridge	4,388,138	0.3500	0.3500	A 4,690,301	0.3500	0.3500	16,416	2010
Medicine Creek Fire Protection Dist	General Revenue	22,383,671	0.3000	0.3000	21,983,318	0.3000	0.3000	65,950	
Galt Fire Protection District	General Revenue	12,184,614	0.3000	0.3000	12,464,441	0.3000	0.3000	37,393	
Sullivan County Health Department	General Revenue	**	**	**	78,226,435	0.2504	0.2504	195,879	
Green City R-I School District	Operating Funds-Schools	20,665,245	4.4491	3.7599	21,215,527	4.4370	3.7859	803,199	
	Debt Service	20,665,245	0.7198	0.6200	21,215,527	0.6389	0.6389	135,546	
Milan C-2 School District	Operating Funds-Schools	34,689,685	3.7008	3.3500	E 37,477,894	3.6853	3.3500	1,255,509	E
Newtown-Harris R-III School Dist	Operating Funds-Schools	9,762,628	6.8257	5.0000	10,163,752	6.7904	5.0000	508,188	
Sullivan County	General Revenue	74,958,821	0.4000	0.2485	78,226,435	0.4000	0.2500	195,566	
	Health	74,958,821	0.2504	0.2504	** ** *	** ** *	** ** *		
	Hospital	74,958,821	0.4300	0.4300	78,226,435	0.4300	0.4300	336,374	
<u>Taney</u>									
Taney County Ambulance District	General Revenue	917,522,797	0.1893	0.0000	932,016,415	0.1893	0.0000	0	
City of Branson	General Revenue	471,418,771	0.4542	0.4535	450,215,929	0.5248	0.5155	2,320,863	
City of Forsyth	General Revenue	22,193,765	0.5218	0.5218	24,860,492	0.5225	0.5225	129,896	
	Debt Service	22,193,765	0.3576	0.3576	24,860,492	0.3101	0.3101	77,092	
City of Hollister	General Revenue	43,101,356	0.5527	0.5527	45,424,841	0.5570	0.5570	253,016	
	Debt Service	43,101,356	0.5941	0.2935	45,424,841	0.5625	0.2892	131,369	
City of Rockaway Beach	General Revenue	6,115,468	0.6693	0.6693	6,317,842	0.6693	0.6693	42,285	
Village of Merriam Woods	General Revenue	7,779,232	0.4737	0.4737	8,918,393	0.4737	0.4737	42,246	
Village of Bull Creek	General Revenue	530,106	0.4503	0.4503	541,713	0.4707	0.4707	2,550	
Western Taney Co Fire Prot Dist	General Revenue	293,091,953	0.3643	0.3643	323,804,077	0.3643	0.3643	1,179,618	
Central Taney County Fire Prot Dist	General Revenue	67,869,456	0.4007	0.4007	70,495,528	0.4007	0.4007	282,476	
Cedarcreek Fire Protection Dist	General Revenue	4,226,837	0.2967	0.2967	4,451,052	0.2967	0.2967	13,206	
Protem Fire Protection District	General Revenue	5,877,415	0.3000	0.3000	6,297,768	0.3000	0.3000	18,893	
Taney County Health Department	General Revenue	**	**	**	932,016,415	0.1404	0.1404	1,308,551	
Bradleyville R-I School District	Operating Funds-Schools	7,151,405	3.9124	3.7000	E 7,401,006	3.9124	3.7000	273,837	E
Taneyville R-II School District	Operating Funds-Schools	8,850,418	3.5516	3.4300	E 10,372,321	3.4320	3.4300	355,771	E
	Debt Service	8,850,418	0.9296	0.8344	E 10,372,321	0.9173	0.8344	86,547	E
Forsyth R-III School District	Operating Funds-Schools	69,140,943	3.2476	3.2476	E 71,496,059	3.2815	3.2815	2,346,143	E
	Debt Service	69,140,943	0.8056	0.8056	E 71,496,059	1.4132	0.8100	579,118	E
Branson R-IV School District	Operating Funds-Schools	603,035,761	3.2000	3.2000	BE 619,005,980	3.2000	3.2000	19,808,191	E
	Debt Service	624,029,091	0.7630	0.7000	E 619,005,980	0.9124	0.7000	4,333,042	E
Hollister R-V School District	Operating Funds-Schools	146,532,152	3.3803	3.3803	E 160,572,708	3.4303	3.4303	5,508,126	BE

LISTING OF TAX RATES FOR LOCAL GOVERNMENTS LEVYING A SINGLE TAX RATE ON ALL PROPERTY

Political Subdivision	Purpose	2007				2008				Expiration Year
		Assessed Value	Ceiling	Levied		Assessed Value	Ceiling	Levied	Revenue	
<u>Taney</u>										
Hollister R-V School District	Debt Service	146,532,152	0.8926	0.8597	E	160,572,708	0.8098	0.8097	1,300,157	E
Kirbyville R-VI School District	Operating Funds-Schools	32,472,446	3.2079	3.2079	E	34,274,583	3.2252	3.2252	1,105,424	E
	Debt Service	32,472,446	1.2548	0.9000	E	34,274,583	1.5303	0.9000	308,471	E
Mark Twain R-VIII School District	Operating Funds-Schools	5,626,662	3.4879	3.4879	E	5,626,662	3.5013	3.5013	197,006	E
Taney County	General Revenue	896,529,467	0.2523	0.0000		932,016,415	0.2523	0.0000	0	
	Road & Bridge	917,522,797	0.1893	0.0000		932,016,415	0.1893	0.0000	0	
	Health	896,529,467	0.1352	0.1352		**	**	**		
	Developmentally Disabled	896,529,467	0.0873	0.0873		932,016,415	0.0873	0.0873	813,650	
<u>Texas</u>										
City of Cabool	General Revenue	15,887,721	0.7496	0.7496		18,637,571	0.7217	0.7217	134,507	
City of Houston	General Revenue	20,430,547	0.3290	0.3290		21,937,783	0.3225	0.3225	70,749	
	Debt Service	20,430,547	0.2147	0.2147		21,937,783	0.1756	0.1756	38,523	
City of Licking	General Revenue	9,663,378	0.4496	0.4496		10,606,495	0.4284	0.4284	45,438	
	Debt Service	9,663,378	0.3622	0.3622		10,606,495	0.3215	0.3215	34,100	
Village of Raymondville	General Revenue	2,010,630	0.3800	0.3800		2,482,686	0.3474	0.3474	8,625	
City of Summersville	General Revenue	3,381,468	0.5823	0.5823		3,467,793	0.5823	0.5823	20,193	
	Debt Service	3,381,468	0.6566	0.6566		3,467,793	0.6169	0.6169	21,393	
Texas County Library District	General Revenue	169,541,524	0.1000	0.1000		188,361,462	0.0957	0.0957	180,262	
Boone Township of Texas Co	General Revenue	1,723,518	0.1000	0.0750		1,931,746	0.0955	0.0750	1,449	
	Road & Bridge	1,723,518	0.2843	0.2469		1,931,746	0.2716	0.2469	4,769	
Burdine Township of Texas Co	General Revenue	26,074,694	0.0928	0.0928		29,227,147	0.0902	0.0902	26,363	
	Road & Bridge	26,074,694	0.3096	0.3096		29,227,147	0.3010	0.3010	87,974	
Carroll Township of Texas Co	General Revenue	7,681,527	0.0968	0.0968		7,841,162	0.0968	0.0968	7,590	
	Road & Bridge	7,681,527	0.3417	0.3417		7,841,162	0.3417	0.3417	26,793	
Cass Township of Texas Co	General Revenue	8,623,986	0.1000	0.1000		9,237,500	0.0978	0.0978	9,034	
	Road & Bridge	8,623,986	0.3352	0.3352		9,237,500	0.3279	0.3279	30,290	
Clinton Township of Texas Co	General Revenue	11,994,231	0.1000	0.1000		13,543,501	0.0967	0.0967	13,097	
	Road & Bridge	11,994,231	0.5000	0.5000		13,543,501	0.4836	0.4836	65,496	
Current Township of Texas Co	General Revenue	1,588,274	0.0994	0.0994		1,796,344	0.0930	0.0930	1,671	
	Road & Bridge	1,588,274	0.3021	0.3021		1,796,344	0.2825	0.2825	5,075	
Date Township of Texas Co	General Revenue	3,437,595	0.0920	0.0920		3,626,245	0.0906	0.0906	3,285	
	Road & Bridge	3,437,595	0.2864	0.2864		3,626,245	0.2821	0.2821	10,230	
Jackson Township of Texas Co	General Revenue	7,820,102	0.1000	0.1000		9,065,126	0.0923	0.0923	8,367	
	Road & Bridge	7,820,102	0.3621	0.3621		9,065,126	0.3342	0.3342	30,296	
Lynch Township of Texas Co	General Revenue	8,634,777	0.1000	0.1000		10,228,015	0.0928	0.0928	9,492	
	Road & Bridge	8,634,777	0.3146	0.3146		10,228,015	0.2918	0.2918	29,845	
Morris Township of Texas Co	General Revenue	5,792,995	0.1000	0.1000		6,170,451	0.0983	0.0983	6,066	
	Road & Bridge	5,792,995	0.3269	0.3269		6,170,451	0.3212	0.3212	19,819	
Ozark Township of Texas Co	General Revenue	3,717,904	0.1000	0.1000		3,868,474	0.0999	0.0999	3,865	
	Road & Bridge	3,717,904	0.3503	0.3503		3,868,474	0.3498	0.3498	13,532	
Pierce Township of Texas Co	General Revenue	3,450,625	0.1000	0.1000		3,620,184	0.0991	0.0991	3,588	
	Road & Bridge	3,450,625	0.3257	0.3257		3,620,184	0.3226	0.3226	11,679	
Piney Township of Texas Co	General Revenue	37,458,913	0.0992	0.0992		41,606,079	0.0946	0.0946	39,359	
	Road & Bridge	37,458,913	0.3098	0.3098		41,606,079	0.2955	0.2955	122,946	
Roubidoux Township of Texas Co	General Revenue	11,251,769	0.0990	0.0990		12,876,667	0.0934	0.0934	12,027	
	Road & Bridge	11,251,769	0.2959	0.2959		12,876,667	0.2792	0.2792	35,952	
Sargent Township of Texas Co	General Revenue	2,726,596	0.0700	0.0700		2,910,633	0.0686	0.0686	1,997	
	Road & Bridge	2,726,596	0.2800	0.2800		2,910,633	0.2745	0.2745	7,990	
Sherrill Township of Texas Co	General Revenue	23,133,012	0.0997	0.0997		25,721,525	0.0951	0.0951	24,461	
	Road & Bridge	23,133,012	0.3522	0.3522		25,721,525	0.3358	0.3358	86,373	

LISTING OF TAX RATES FOR LOCAL GOVERNMENTS LEVYING A SINGLE TAX RATE ON ALL PROPERTY

Political Subdivision	Purpose	2007			2008				Expiration Year
		Assessed Value	Ceiling	Levied	Assessed Value	Ceiling	Levied	Revenue	
Texas									
Upton Township of Texas Co	General Revenue	4,753,168	0.1000	0.1000	5,391,625	0.0952	0.0952	5,133	
	Road & Bridge	4,753,168	0.3147	0.3147	5,391,625	0.2997	0.2997	16,159	
Texas County Health Department	General Revenue	**	**	**	188,361,462	0.0957	0.0957	180,262	
Success R-VI School District	Operating Funds-Schools	5,838,099	2.7500	2.7500	E 6,956,490	2.7500	2.7500	191,303	E
Houston R-I School District	Operating Funds-Schools	44,849,657	2.8437	2.8437	E 49,809,901	2.7500	2.7500	1,369,772	E
	Debt Service	44,849,657	0.8894	0.8000	E 49,809,901	1.0213	0.8000	398,479	E
Summersville R-II School District	Operating Funds-Schools	22,943,562	2.9631	2.9631	E 23,815,397	2.9749	2.9749	708,484	E
Licking R-VIII School District	Operating Funds-Schools	29,344,047	2.7500	2.7500	E 32,978,475	2.7500	2.7500	906,908	E
Cabool R-IV School District	Operating Funds-Schools	38,061,350	2.6613	2.6613	E 41,958,207	2.6100	2.6100	1,095,109	E
	Operating Schools-Temp	38,061,350	0.5628	0.5487	E 41,958,207	0.5496	0.5496	230,602	E 2009
Plato R-V School District	Operating Funds-Schools	24,442,039	2.8990	2.8990	E 26,527,055	2.8850	2.8850	765,306	E
Raymondville R-VII School District	Operating Funds-Schools	7,123,965	3.2130	3.2000	E 8,288,399	2.9930	2.9930	248,072	E
	Debt Service	7,123,965	0.3763	0.3500	E 8,288,399	0.4743	0.4743	39,312	E
Texas County	General Revenue	169,541,524	0.2776	0.0000	188,361,462	0.2656	0.0000	0	
	Health	169,541,524	0.1000	0.1000	**	**	**		
	Senate Bill 40	169,541,524	0.1000	0.1000	188,361,462	0.0957	0.0957	180,262	
Vernon									
Vernon County Ambulance District	General Revenue	214,323,916	0.1500	0.1500	220,585,051	0.1500	0.1500	330,878	
City of Bronaugh	General Revenue	976,418	0.1329	0.1329	1,035,018	0.1345	0.1345	1,392	
	Streets	976,418	0.2995	0.2995	1,035,018	0.3030	0.3030	3,136	
Village of Deerfield	General Revenue	447,588	0.3500	0.3500	448,293	0.3500	0.3500	1,569	
Village of Harwood	General Revenue	268,457	0.9998	0.9939	267,578	1.0000	0.9939	2,659	
City of Metz	General Revenue	424,181	0.6000	0.5608	422,799	0.6000	0.5608	2,371	
Village of Milo	General Revenue	283,781	0.7500	0.7500	268,424	0.7500	0.7500	2,013	
Village of Moundville	General Revenue	504,576	0.4330	0.4330	512,935	0.4383	0.4330	2,221	
	Parks & Recreation	504,576	0.2000	0.2000	512,935	0.2000	0.2000	1,026	
City of Nevada	General Revenue	85,052,540	0.6696	0.6696	87,579,954	0.6696	0.6696	586,435	
	Parks & Recreation	85,052,540	0.2000	0.0000	87,579,954	0.2000	0.0000	0	
	Library	85,052,540	0.2000	0.2000	87,579,954	0.2000	0.2000	175,160	
City of Richards	General Revenue	370,176	0.4984	0.4984	390,819	0.4983	0.4983	1,947	
	Streets	370,176	0.2492	0.2492	390,819	0.2490	0.2490	973	
City of Schell City	General Revenue	991,113	0.7740	0.7740	983,291	0.7810	0.7810	7,680	
City of Sheldon	General Revenue	2,391,651	0.5373	0.5373	2,394,802	0.5417	0.5373	12,867	
	Streets	2,391,651	0.1721	0.1721	2,394,802	0.1735	0.1721	4,121	
Village of Stotesbury	General Revenue	42,871	0.3245	0.3245	48,897	0.3030	0.3030	148	
	Lights	42,871	0.0924	0.0924	48,897	0.0884	0.0884	43	
	Streets	42,871	0.0450	0.0450	48,897	0.0421	0.0421	21	
City of Walker	General Revenue	1,441,619	0.5296	0.5296	1,404,862	0.5508	0.5296	7,440	
	Lights	1,441,619	0.0500	0.0500	1,404,862	0.0500	0.0500	702	
	Streets	1,441,619	0.1355	0.1355	1,404,862	0.1409	0.1355	1,904	
Bacon Township of Vernon Co	General Revenue	5,300,750	0.1000	0.1000	5,367,766	0.1000	0.1000	5,368	
	Road & Bridge	5,300,750	0.3809	0.3809	5,367,766	0.3821	0.3821	20,510	
	Special Road and Bridge	5,300,750	0.1700	0.1700	A 5,367,766	0.1700	0.1700	9,125	2008
Badger Township of Vernon Co	General Revenue	4,654,403	0.0961	0.0961	4,843,992	0.0961	0.0961	4,655	
	Road & Bridge	4,654,403	0.3500	0.3500	4,843,992	0.3500	0.3500	16,954	
	Special Road and Bridge	4,654,403	0.3400	0.3400	4,843,992	0.3400	0.3400	16,470	2008
Blue Mound Township of Vernon Co	General Revenue	3,434,453	0.1000	0.1000	3,505,352	0.1000	0.1000	3,505	
	Road & Bridge	3,434,453	0.2617	0.2617	3,505,352	0.2643	0.2643	9,265	
	Special Road and Bridge	3,434,453	0.1860	0.1860	3,505,352	0.1860	0.1860	6,520	2008
Center Township of Vernon Co	General Revenue	104,653,369	0.1000	0.1000	107,161,014	0.1000	0.1000	107,161	

LISTING OF TAX RATES FOR LOCAL GOVERNMENTS LEVYING A SINGLE TAX RATE ON ALL PROPERTY

Political Subdivision	Purpose	2007			2008				Expiration Year
		Assessed Value	Ceiling	Levied	Assessed Value	Ceiling	Levied	Revenue	
<u>Vernon</u>									
Center Township of Vernon Co	Road & Bridge	104,653,369	0.3323	0.3323	107,161,014	0.3323	0.3323	356,096	
Clear Creek Township of Vernon Co	General Revenue	5,334,283	0.0989	0.0989	5,362,184	0.1000	0.1000	5,362	
	Road & Bridge	5,334,283	0.3518	0.3518	5,362,184	0.3570	0.3570	19,143	
Coal Township of Vernon Co	General Revenue	3,694,345	0.1000	0.1000	4,563,668	0.0982	0.0982	4,482	
	Road & Bridge	3,694,345	0.3500	0.3500	4,563,668	0.3438	0.3438	15,690	
Deerfield Township of Vernon Co	General Revenue	9,036,027	0.0919	0.0919	8,982,573	0.0948	0.0948	8,515	
	Road & Bridge	9,036,027	0.3479	0.3479	8,982,573	0.3500	0.3500	31,439	
	Special Road and Bridge	9,036,027	0.3479	0.3479	8,982,573	0.3500	0.3500	31,439	2008
Dover Township of Vernon Co	General Revenue	4,975,483	0.1000	0.0996	4,923,493	0.1000	0.0996	4,904	
	Road & Bridge	4,975,483	0.3500	0.2702	4,923,493	0.3500	0.2702	13,303	
	Special Road and Bridge	4,975,483	0.3487	0.3487	4,923,493	0.3487	0.3487	17,168	2009
Drywood Township of Vernon Co	General Revenue	9,731,652	0.1000	0.1000	9,915,155	0.1000	0.1000	9,915	
	Road & Bridge	9,731,652	0.2864	0.2860	9,915,155	0.2864	0.2860	28,357	
	Special Road and Bridge	9,731,652	0.3000	0.3000	A 9,915,155	0.3000	0.3000	29,745	2010
Harrison Township of Vernon Co	General Revenue	4,320,832	0.1000	0.1000	4,494,628	0.1000	0.1000	4,495	
	Road & Bridge	4,320,832	0.3500	0.3500	4,494,628	0.3500	0.3500	15,731	
	Special Road and Bridge	4,320,832	0.3500	0.3500	4,494,628	0.3500	0.3500	15,731	2008
Henry Township of Vernon Co	General Revenue	3,668,938	0.0990	0.0990	4,068,966	0.0990	0.0990	4,028	
	Road & Bridge	3,668,938	0.3466	0.3466	4,068,966	0.3466	0.3466	14,103	
	Special Road and Bridge	3,668,938	0.3466	0.3466	4,068,966	0.3466	0.3466	14,103	2008
Lake Township of Vernon Co	General Revenue	2,642,364	0.1000	0.1000	2,703,448	0.1000	0.1000	2,703	
	Road & Bridge	2,642,364	0.5000	0.5000	2,703,448	0.5000	0.5000	13,517	
	Special Road and Bridge	2,642,364	0.3500	0.3500	2,703,448	0.3500	0.3500	9,462	2008
Metz Township of Vernon Co	General Revenue	4,131,482	0.0996	0.0996	4,100,288	0.1000	0.1000	4,100	
	Road & Bridge	4,131,482	0.3304	0.3304	4,100,288	0.3379	0.3379	13,855	
	Special Road and Bridge	4,131,482	0.3500	0.3500	A 4,100,288	0.3500	0.3500	14,351	2008
Montevallo Township of Vernon Co	General Revenue	4,404,291	0.1000	0.1000	5,022,587	0.1000	0.1000	5,023	
	Road & Bridge	4,404,291	0.3500	0.3500	5,022,587	0.3500	0.3500	17,579	
	Special Road and Bridge	4,404,291	0.2500	0.2500	A 5,022,587	0.2500	0.2500	12,556	2008
Moundville Township of Vernon Co	General Revenue	6,076,507	0.1000	0.1000	6,355,428	0.1000	0.1000	6,355	
	Road & Bridge	6,076,507	0.3500	0.3500	6,355,428	0.3500	0.3500	22,244	
	Special Road and Bridge	6,076,507	0.2400	0.2400	6,355,428	0.2400	0.2400	15,253	2008
Osage Township of Vernon Co	General Revenue	3,605,056	0.1000	0.1000	3,510,018	0.1000	0.1000	3,510	
	Road & Bridge	3,605,056	0.3500	0.3500	3,510,018	0.3500	0.3500	12,285	
	Special Road and Bridge	3,605,056	0.2500	0.2500	** ** *	** ** *	** ** *		2007
Richland Township of Vernon Co	General Revenue	2,969,164	0.0984	0.0984	3,151,810	0.0984	0.0984	3,101	
	Road & Bridge	2,969,164	0.3445	0.3445	3,151,810	0.3445	0.3445	10,858	
	Special Road and Bridge	2,969,164	0.3500	0.3500	A 3,151,810	0.3500	0.3500	11,031	2010
Virgil Township of Vernon Co	General Revenue	3,855,799	0.0809	0.0809	4,086,565	0.0809	0.0809	3,306	
	Road & Bridge	3,855,799	0.2934	0.2934	4,086,565	0.2934	0.2934	11,990	
Walker Township of Vernon Co	General Revenue	5,342,134	0.0990	0.0987	5,462,071	0.1000	0.0987	5,391	
	Road & Bridge	5,342,134	0.3295	0.3285	5,462,071	0.3331	0.3285	17,943	
	Special Road and Bridge	5,342,134	0.3500	0.3500	5,462,071	0.3500	0.3500	19,117	2008
Washington Township of Vernon Co	General Revenue	22,492,584	0.0983	0.0983	23,004,045	0.0983	0.0983	22,613	
	Road & Bridge	22,492,584	0.3441	0.3441	23,004,045	0.3441	0.3441	79,157	
	Special Road and Bridge	22,492,584	0.2949	0.2949	23,004,045	0.2949	0.2949	67,839	2008
Vernon County Health Department	General Revenue	**	**	**	220,585,051	0.1000	0.1000	220,585	
Nevada R-V School District	Operating Funds-Schools	151,988,072	3.4411	3.4411	E 156,732,440	3.4250	3.4250	5,368,086	E
	Operating Funds-Temp	151,988,072	0.1398	0.0000	E 156,732,440	0.1398	0.1398	219,112	E 2009
	Debt Service	151,988,072	0.1400	0.1300	E 156,732,440	0.2942	0.1352	211,902	E
Bronaugh R-VII School District	Operating Funds-Schools	11,262,050	3.6209	3.6209	E 11,699,689	3.6493	3.6493	426,957	E

LISTING OF TAX RATES FOR LOCAL GOVERNMENTS LEVYING A SINGLE TAX RATE ON ALL PROPERTY

Political Subdivision	Purpose	2007				2008				Expiration Year
		Assessed Value	Ceiling	Levied		Assessed Value	Ceiling	Levied	Revenue	
<u>Vernon</u>										
Sheldon R-VIII School District	Operating Funds-Schools	9,908,128	4.1869	3.4300	E	10,472,090	4.2410	3.4915	365,633	E
	Debt Service	9,908,128	0.7921	0.5500	E	10,472,090	0.4885	0.4885	51,156	E
Northeast Vernon County R-I	Operating Funds-Schools	16,227,864	4.2551	3.4500	E	16,592,706	4.2276	4.2200	700,212	E
Vernon County	General Revenue	214,323,916	0.3620	0.1422		220,585,051	0.3620	0.1579	348,304	
	Health	214,323,916	0.1000	0.1000		**	**	**		
<u>Warren</u>										
Marthasville Community Amb Dist	General Revenue	84,641,295	0.1531	0.1531		87,085,297	0.1531	0.1531	133,328	
	Ambulance	84,641,295	0.1339	0.1339		87,085,297	0.1339	0.1339	116,607	
Warren County Ambulance District	General Revenue	410,108,410	0.3253	0.3253		428,251,087	0.3253	0.3253	1,393,101	
City of Marthasville	General Revenue	12,677,777	0.5294	0.5294		13,549,539	0.5294	0.5294	71,731	
	Lights	12,677,777	0.1208	0.1208		13,549,539	0.1208	0.1208	16,368	
City of Truesdale	General Revenue	16,377,048	0.6446	0.6446		18,510,596	0.6542	0.6542	121,096	
	Debt Service	16,377,048	0.0575	0.0575		18,510,596	0.0587	0.0587	10,866	
City of Warrenton	General Revenue	100,569,874	0.2521	0.2521		106,790,410	0.2521	0.2521	269,219	
	Parks & Recreation	100,569,874	0.1494	0.1494		106,790,410	0.1494	0.1494	159,545	
City of Wright City	General Revenue	43,742,363	0.4605	0.4605		44,495,727	0.4700	0.4700	209,130	
	Parks & Recreation	43,742,363	0.0856	0.0856		44,495,727	0.0874	0.0874	38,889	
	Lights	43,742,363	0.1710	0.1710		44,495,727	0.1745	0.1745	77,645	
	Debt Service	43,742,363	0.0723	0.0723		44,495,727	0.0852	0.0852	37,910	
Village of Innsbrook	General Revenue	48,819,976	0.1273	0.1273		52,853,867	0.1273	0.1273	67,283	
Village of Pendleton	General Revenue	336,146	0.5000	0.5000		364,649	0.5000	0.5000	1,823	
Warren County Library District	General Revenue	499,334,789	0.0654	0.0654		519,799,441	0.0654	0.0654	339,949	
	Library	499,334,789	0.0374	0.0374		519,799,441	0.0374	0.0374	194,405	2008
Wright City Fire Protection Dist	General Revenue	173,784,002	0.3953	0.3953		180,013,808	0.3953	0.3953	711,595	
Marthasville Fire Protection Dist	General Revenue	63,869,559	0.4018	0.3979		65,598,607	0.4018	0.4018	263,575	
Warrenton Fire Protection District	General Revenue	236,312,164	0.4238	0.4238		248,387,312	0.4238	0.4238	1,052,665	
Wright City R-II School District	Operating Funds-Schools	164,560,092	3.0068	3.0068	E	170,347,761	3.0113	3.0113	5,129,682	E
	Debt Service	164,560,092	1.2806	0.9370	E	170,347,761	1.2978	0.9370	1,596,159	E
Warren Co R-III School District	Operating Funds-Schools	252,503,643	3.2677	3.2677	E	265,567,058	3.2635	3.2635	8,666,781	E
	Debt Service	252,503,643	1.0310	0.6189	E	265,567,058	0.9013	0.6189	1,643,595	E
Warren County	General Revenue	499,334,789	0.2334	0.0993		519,799,441	0.2334	0.1048	544,750	
	Road & Bridge	499,334,789	0.1681	0.1681		519,799,441	0.1681	0.1681	873,783	
	Developmentally Disabled	499,334,789	0.1774	0.1600		519,799,441	0.1774	0.1600	831,679	
<u>Washington</u>										
Washington County Ambulance Dist	General Revenue	209,456,486	0.2346	0.2346		214,353,002	0.2350	0.0665	142,545	
Village of Caledonia	General Revenue	1,179,163	0.1431	0.1431		1,224,326	0.1431	0.1431	1,752	
City of Irondale	General Revenue	1,919,619	0.4866	0.4866		1,937,866	0.4866	0.4866	9,430	
Village of Mineral Point	General Revenue	954,638	0.2851	0.2851		944,416	0.2882	0.2882	2,722	
City of Potosi	General Revenue	24,804,430	0.5698	0.5698		25,747,022	0.5698	0.5698	146,707	
Washington County Library District	General Revenue	209,456,486	0.1877	0.1877		214,353,002	0.1880	0.1880	402,984	
Potosi Fire Protection District	General Revenue	137,564,488	0.2367	0.2367		141,217,769	0.2367	0.2367	334,262	
Richwoods Fire Protection District	General Revenue	14,961,066	0.2572	0.2572		15,431,161	0.2572	0.2572	39,689	
Irondale Fire Protection District	General Revenue	9,114,362	0.4664	0.4664		9,741,696	0.4664	0.4664	45,435	
Caledonia Fire Protection District	General Revenue	5,290,220	0.3408	0.3408		5,340,930	0.3430	0.3430	18,319	
Washington County Health Department	General Revenue	**	**	**		214,353,002	0.1409	0.1409	302,023	
Kingston K-14 School District	Operating Funds-Schools	27,022,300	2.9246	2.9246	E	27,950,092	3.0218	3.0218	844,596	E
	Debt Service	27,022,300	1.4106	1.0148	E	27,950,092	1.1993	0.9176	256,470	E
Potosi R-III School District	Operating Funds-Schools	80,568,478	2.7500	2.7500	F	82,255,738	2.7500	2.7500	2,262,033	F
	Debt Service	80,568,478	1.0456	0.5000	F	82,255,738	1.1255	0.5000	411,279	F

LISTING OF TAX RATES FOR LOCAL GOVERNMENTS LEVYING A SINGLE TAX RATE ON ALL PROPERTY

Political Subdivision	Purpose	2007				2008				Expiration Year
		Assessed Value	Ceiling	Levied		Assessed Value	Ceiling	Levied	Revenue	
Washington										
Richwoods R-VII School District	Operating Funds-Schools	12,401,127	3.2385	3.2385	E	12,429,088	3.1223	3.1223	388,073	E
Valley R-VI School District	Operating Funds-Schools	20,906,172	3.4760	3.4760	E	21,445,936	3.5685	3.5685	765,298	E
Washington County	General Revenue	209,456,486	0.3661	0.1830		214,353,002	0.3667	0.1834	393,123	
	Road & Bridge	209,456,486	0.2573	0.2573		214,353,002	0.2578	0.2578	552,602	
	Health	209,456,486	0.1407	0.1407		**	**	**		
	Hospital	209,456,486	0.1877	0.1877		214,353,002	0.1880	0.1880	402,984	
	Senate Bill 40	209,456,486	0.1877	0.1877		214,353,002	0.1880	0.1880	402,984	
	Senior Services	209,456,486	0.0469	0.0469		214,353,002	0.0470	0.0470	100,746	
Wayne										
East Wayne County Ambulance Dist	General Revenue	50,504,577	0.2922	0.2922		53,642,213	0.2922	0.2922	156,743	
Clearwater Ambulance District	General Revenue	63,544,443	0.2774	0.2774		62,808,920	0.2843	0.2843	178,566	
Village of Mill Spring	General Revenue	519,821	0.6213	0.6213		503,515	0.6453	0.6453	3,249	
City of Piedmont	General Revenue	18,780,603	0.2292	0.2200		18,086,965	0.2425	0.2200	39,791	
	Lights	18,780,603	0.1498	0.1300		18,086,965	0.1585	0.1300	23,513	
	Library	18,780,603	0.0970	0.0970		18,086,965	0.1026	0.1000	18,087	
	Cemetery	18,780,603	0.0428	0.0300		18,086,965	0.0453	0.0300	5,426	
Clearwater Fire Protection District	General Revenue	47,141,576	0.2781	0.2781		46,769,105	0.2837	0.2837	132,684	
Wayne County Health Center	General Revenue	**	**	**		119,713,234	0.0965	0.0983	117,678	C
Greenville R-II School District	Operating Funds-Schools	35,844,351	2.7500	2.7500	E	38,418,246	2.7500	2.7500	1,056,502	E
	Debt Service	35,844,351	0.3991	0.3600	E	38,418,246	0.3860	0.3600	138,306	E
Clearwater R-I School District	Operating Funds-Schools	63,229,908	2.7500	2.7500	E	62,023,399	2.7500	2.7500	1,705,643	E
	Debt Service	63,229,908	0.3665	0.3423	E	62,023,399	0.2858	0.2858	177,263	E
Wayne County	General Revenue	117,227,222	0.2860	0.1450		119,713,234	0.2917	0.1450	173,584	
	Road & Bridge	117,227,222	0.2192	0.1100		119,713,234	0.2236	0.1100	131,685	
	Health	117,227,222	0.0946	0.0946		**	**	**		
	Senate Bill 40	117,227,222	0.0858	0.0800		119,713,234	0.0875	0.0800	95,771	
Webster										
Village of Diggins	General Revenue	1,963,998	0.2016	0.2016		2,026,644	0.2048	0.2048	4,151	
City of Fordland	General Revenue	4,356,447	0.3893	0.3893		4,369,640	0.3893	0.3893	17,011	
City of Marshfield	Parks & Recreation	69,828,636	0.1074	0.1000		69,957,643	0.1100	0.1000	69,958	
	Cemetery	69,828,636	0.1270	0.1000		69,957,643	0.1301	0.1000	69,958	
	Debt Service	69,828,636	0.3904	0.3700		69,957,643	0.4963	0.3700	258,843	
City of Niangua	General Revenue	1,766,301	0.2494	0.2494		1,802,214	0.2532	0.2532	4,563	
City of Rogersville	General Revenue	26,392,254	0.3077	0.3077		28,702,749	0.3077	0.3061	87,859	
	Debt Service	26,392,254	0.3887	0.3887		28,702,749	0.4425	0.4425	127,010	
City of Seymour	General Revenue	14,475,275	0.3508	0.3508		14,501,798	0.3599	0.3599	52,192	
	Parks & Recreation	14,475,275	0.0779	0.0779		14,501,798	0.0799	0.0799	11,587	
	Library	6,687,331	0.0595	0.0595		6,522,750	0.0614	0.0614	4,005	
	Cemetery Fund	14,475,275	0.0487	0.0487		14,501,798	0.0500	0.0500	7,251	
Webster County Library District	General Revenue	311,617,166	0.1158	0.1158		320,465,990	0.1159	0.1159	371,420	
Southern Webster Co Fire Prot Dist	General Revenue	59,821,092	0.2919	0.2919		62,349,931	0.2923	0.2923	182,249	
Marshfield Fire Protection District	General Revenue	46,716,089	0.3000	0.3000	A	85,225,574	0.3000	0.3000	255,677	
Niangua Fire Protection District	General Revenue	**	**	**	G	12,066,778	0.3000	0.2500	30,167	
Webster County Health Unit	General Revenue	**	**	**		327,010,960	0.1351	0.1351	441,792	
Niangua R-V School District	Operating Funds-Schools	12,996,658	3.1253	3.0253	E	13,151,749	3.1571	3.1571	415,214	E
Fordland R-III School District	Operating Funds-Schools	26,960,665	2.7500	2.7500	F	28,955,730	2.7500	2.7500	796,283	F
	Debt Service	26,960,665	0.9059	0.7900	F	28,955,730	0.8254	0.7900	228,750	F
Marshfield R-I School District	Operating Funds-Schools	162,071,717	2.7000	2.7000	E	165,807,105	2.7500	2.7500	4,559,695	E
	Debt Service	162,071,717	0.9902	0.5000	E	165,807,105	1.0384	0.5000	829,036	E

LISTING OF TAX RATES FOR LOCAL GOVERNMENTS LEVYING A SINGLE TAX RATE ON ALL PROPERTY

Political Subdivision	Purpose	2007				2008				Expiration Year
		Assessed Value	Ceiling	Levied		Assessed Value	Ceiling	Levied	Revenue	
Webster										
Seymour R-II School District	Operating Funds-Schools	40,141,884	2.7500	2.7500	F	40,554,711	2.7500	2.7500	1,115,255	F
Webster County	General Revenue	318,431,737	0.2602	0.0000		327,010,960	0.2606	0.0000	0	
	Road & Bridge	318,431,737	0.1831	0.1831		327,010,960	0.1834	0.1831	598,757	
	Health	318,431,737	0.1349	0.1349		**	**	**		
	Senate Bill 40	318,431,737	0.0771	0.0771		327,010,960	0.0772	0.0772	252,452	
	Senior Services	318,431,737	0.0500	0.0500	A	327,010,960	0.0500	0.0500	163,505	
Worth										
Worth County Ambulance District	General Revenue	21,622,990	0.3000	0.1500		24,386,629	0.3000	0.1500	36,580	
Worth Co Convalescent Center Dist	General Revenue	21,622,990	0.3500	0.3500	A	24,386,629	0.3500	0.3500	85,353	
Platte River Tributaries Sub Dist	General Revenue	578,570	0.4000	0.4000		578,530	0.4000	0.4000	2,314	
East Fork of Grand River Watershed	General Revenue	2,610,616	0.2000	0.2000		2,614,743	0.2000	0.2000	5,229	
Village of Allendale	General Revenue	415,650	0.4000	0.4000		459,360	0.4000	0.4000	1,837	
	General Revenue-Temp	415,650	0.2000	0.2000		459,360	0.2000	0.2000	919	2009
Village of Denver	General Revenue	164,010	0.5000	0.5000		201,623	0.5000	0.5000	1,008	
City of Grant City	General Revenue	4,285,990	1.0000	1.0000		4,504,642	1.0000	1.0000	45,046	
	Health	4,285,990	0.1800	0.1800		4,504,642	0.1800	0.1800	8,108	
	Special Fund	4,285,990	0.3000	0.3000		4,504,642	0.3000	0.3000	13,514	
City of Sheridan	General Revenue	818,230	1.0000	1.0000		869,728	1.0000	1.0000	8,697	
Village of Worth	General Revenue	176,990	0.5000	0.5000		196,196	0.5000	0.5000	981	
Sheridan Fire Protection District	General Revenue	4,094,450	0.1837	0.1837		4,488,298	0.1714	0.1714	7,693	
Worth County Fire Protection Dist	General Revenue	16,311,620	0.2000	0.2000		18,349,352	0.1901	0.1901	34,882	
Worth Co R-III School District	Operating Funds-Schools	22,033,340	3.4968	3.4968	E	22,280,930	3.5124	3.5124	782,595	E
Worth County	General Revenue	21,622,990	0.5000	0.5000		24,386,629	0.5000	0.5000	121,933	
	Library	21,622,990	0.1000	0.1000		24,386,629	0.1000	0.1000	24,387	
	Road & Bridge	21,622,990	0.5000	0.5000		24,386,629	0.5000	0.5000	121,933	
	Special Road and Bridge	21,622,990	0.3300	0.3300		24,386,629	0.3300	0.3300	80,476	2009
	Senior Services	21,622,990	0.0500	0.0500		24,386,629	0.0500	0.0500	12,193	
	General Revenue-Temp	21,622,990	0.3500	0.3350	A	24,386,629	0.3500	0.3350	81,695	2010
Wright										
City of Hartville	General Revenue	4,170,458	0.4646	0.4646		4,112,684	0.4755	0.4755	19,556	
City of Mansfield	General Revenue	9,692,950	0.4447	0.4447		11,517,808	0.4447	0.4447	51,220	
	Streets	9,692,950	0.1353	0.1353		11,517,808	0.1353	0.1353	15,584	
	Cemetery	9,692,950	0.0921	0.0921		11,517,808	0.0921	0.0921	10,608	
City of Mountain Grove	General Revenue	42,028,941	0.4408	0.0000		**	**	**		
	Parks & Recreation	42,028,941	0.0588	0.0000		**	**	**		
City of Norwood	General Revenue	3,123,618	0.3707	0.3707		3,180,543	0.3707	0.3707	11,790	
	Water	3,123,618	0.5912	0.5912		3,180,543	0.5912	0.5912	18,803	
Wright County Library	General Revenue	153,745,371	0.1363	0.1363		158,424,274	0.1363	0.1363	215,932	
Wright County Health Department	General Revenue	**	**	**		158,424,274	0.0779	0.0779	123,413	
Norwood R-I School District	Operating Funds-Schools	14,336,554	3.1758	3.1758	E	14,617,204	3.1833	3.1833	465,309	E
Hartville R-II School District	Operating Funds-Schools	31,507,400	2.7500	2.7500	E	32,616,569	2.7500	2.7500	896,956	E
	Debt Service	31,507,400	0.5371	0.4800	E	32,616,569	0.5892	0.5363	174,923	E
Mountain Grove R-III School Dist	Operating Funds-Schools	78,723,253	2.7500	2.7500	E	83,336,348	2.7500	2.7500	2,291,750	E
Mansfield R-IV School District	Operating Funds-Schools	30,998,843	3.3164	3.3164	E	33,306,255	3.3520	3.3520	1,116,426	E
	Debt Service	30,998,843	0.7500	0.7300	E	33,306,255	0.4771	0.4771	158,904	E
Manes R-V School District	Operating Funds-Schools	4,543,218	3.3907	3.3907	E	4,608,421	3.4312	3.4312	158,124	E
Wright County	General Revenue	153,745,371	0.3018	0.0477		158,424,274	0.3019	0.0495	78,420	
	Health	153,745,371	0.0779	0.0779		**	**	**		
	Developmentally Disabled	153,745,371	0.0779	0.0779		158,424,274	0.0779	0.0779	123,413	

LISTING OF TAX RATES FOR LOCAL GOVERNMENTS LEVYING A SINGLE TAX RATE ON ALL PROPERTY

Political Subdivision	Purpose	2007			2008				Expiration Year
		Assessed Value	Ceiling	Levied	Assessed Value	Ceiling	Levied	Revenue	
St. Louis City									
St. Louis Public Libraries	General Revenue	4,382,963,005	0.4768	0.4768	4,459,650,470	0.4820	0.4938	22,021,754	c
Baden Market Centre Spec Bus Dist	General Revenue	1,876,200	0.7863	0.7863	1,887,800	0.7863	0.7863	14,844	
Cherokee Station Special Bus Dist	General Revenue	3,167,600	0.6092	0.6092	3,153,110	0.6120	0.6120	19,297	
St. Louis Downtown Business Dist	General Revenue	**	**	**	**	**	**		
Kingsway Center Special Bus Dist	General Revenue	2,255,750	0.6765	0.6765	2,313,650	0.6765	0.6765	15,652	
Locust Central Business District	General Revenue	45,032,580	0.7070	0.7070	46,142,270	0.7070	0.7070	326,226	
South Grand Square Spec Bus Dist	General Revenue	**	**	**	**	**	**		
Central West End South SBD	General Revenue	25,880,130	0.5404	0.5404	28,230,480	0.5404	0.5404	152,558	
Central West End North SBD	General Revenue	54,372,720	0.5341	0.5202	60,036,950	0.5341	0.5341	320,657	2009
Soulard Special Business District	General Revenue	57,346,620	0.4990	0.4990	58,496,422	0.4990	0.4990	291,897	
Waterman/Lake Special Business Dist	General Revenue	5,294,110	0.6818	0.6818	5,267,370	0.6853	0.6853	36,097	2014
Westminister/Lake Special Bus Dist	General Revenue	9,199,520	0.7407	0.7407	9,275,340	0.7407	0.7407	68,702	2014
Washington Place Special Bus Dist	General Revenue	5,294,270	0.6221	0.6221	5,553,580	0.6221	0.6221	34,549	2014
East Loop/Parkview Gardens SBD	General Revenue	5,450,980	0.4871	0.4871	5,076,220	0.5231	0.5231	26,554	
Cathedral Square Special Bus Dist	General Revenue	24,044,900	0.4043	0.4043	23,836,230	0.4078	0.4078	97,204	2008
Central West End Southeast SBD	General Revenue	18,700,560	0.4274	0.4274	19,008,780	0.4274	0.4274	81,244	2008
Cherokee-Lemp Special Business Dist	General Revenue	2,022,400	0.5637	0.5637	2,026,710	0.5637	0.5637	11,425	
Gardenside Special Business Dist	General Revenue	**	**	**	A 15,806,720	0.8500	0.4400	69,550	2011
St. Louis Community College	General Revenue	28,961,412,943	0.2003	0.2003	29,453,678,867	0.2013	0.2013	59,290,256	
St. Louis City School District	Operating Funds-Schools	4,305,654,066	3.1322	3.1322	E 4,382,525,034	3.1817	3.1817	139,438,799	E
	Debt Service	4,305,654,066	0.6211	0.6211	E 4,382,525,034	0.6211	0.6211	27,219,863	E
City of St. Louis	Parks & Recreation	4,096,948,677	0.0166	0.0166	4,178,341,915	0.0168	0.0168	701,961	
	Health	4,096,948,677	0.0166	0.0166	4,178,341,915	0.0168	0.0168	701,961	
	Hospital	4,096,948,677	0.0829	0.0829	4,178,341,915	0.0839	0.0839	3,505,629	
	Developmentally Disabled	4,382,963,005	0.1278	0.1278	4,459,650,470	0.1295	0.1295	5,775,247	
	Mental Health	4,382,963,005	0.0767	0.0767	4,459,650,470	0.0777	0.0777	3,465,148	
	Community Child Service	4,382,963,005	0.1752	0.1752	4,459,650,470	0.1775	0.1775	7,915,880	
	County Purposes	4,096,948,677	0.2903	0.2903	4,178,341,915	0.2940	0.2940	12,284,325	
	General Revenue No. 1	4,382,963,005	0.1362	0.1362	4,459,650,470	0.1380	0.1380	6,154,318	
	General Revenue No. 2	4,096,948,677	0.6697	0.6697	4,178,341,915	0.6781	0.6781	28,333,337	
	Debt Service	4,096,948,677	0.1550	0.1328	4,178,341,915	0.1013	0.0949	3,965,246	
								<u>Total Revenue</u>	<u>\$ 4,577,815,628</u>

LEGEND:

- ** Levy did not exist in the given year or was not certified due to insufficient substantiating data.
- A A new voter approved tax rate, newly formed district, or a levy voted to replace an expired levy.
- B A voter approved increase to an existing levy.
- C Levy includes a recoupment rate authorized by state law.
- D Levied a tax rate in excess of the legally permissible tax levy as provided by state law, see Results - Table 1.2 for 2008 levies and Report #2007-91 for 2007 levies.
- E School district has a full Proposition C (sales tax) waiver which allows the school district to reduce its required Proposition C reduction to \$0.0000 and levy up to its calculated tax rate ceiling.
- F School district has a partial Proposition C (sales tax) waiver which allows the school district to waive a portion of its required Proposition C reduction to the extent necessary to collect \$2.7500 or the amount stated on the ballot.
- G Levied a tax rate that was in excess of the legally permissible tax levy due to a dispute in ballot interpretation. A ballot was passed approving a rate equal to a fraction of a cent instead of one approved in whole cents. See Results - Table 1.2 for 2008 levies and Report #2007-91 for 2007 levies.
- H Article X, Section 11(g) of the Missouri Constitution allows the school board of the Kansas City 33 School District to set its tax levy at a rate that is lower than the court-ordered rate for the 1995 tax year (which was \$4.96). The rate so established may be changed from year to year by the school board of the district.

LISTING OF TAX RATES FOR LOCAL GOVERNMENTS LEVYING A SINGLE TAX RATE ON ALL PROPERTY

Political Subdivision	Purpose	2007			2008				Expiration Year
		Assessed Value	Ceiling	Levied	Assessed Value	Ceiling	Levied	Revenue	

NOTE:

Taxing authorities are listed by primary county and categorized by type of taxing authority. The counties are listed alphabetically (Adair through Wright followed by the City of St. Louis). When a taxing authority is in more than one county, it is listed under the primary county only.

All rates in the levied column represent the rate extended and certified to the State Auditor's Office by both taxing authority and the county or counties in which the tax rate is levied.

Assessed Value column presents only the assessed valuation that the property tax is levied against.

The revenue generated is computed by multiplying the tax rate levied by the assessed valuation and dividing by 100.

This Appendix does not list taxing authorities that levied a separate tax rate for each subclass of property. Previous legislation required taxing authorities wholly in St. Louis County and allowed the City of Gladstone in Clay County to calculate a separate tax rate on each subclass of property. Taxing authorities partially in St. Louis County, whether the primary county is St. Louis County or another county, are required to levy a single rate on all property when one or more counties opted in and one or more counties opted out of the provisions requiring the multi rate calculation. See Appendixes VIIIA and VIIIB for a listing of 2008 and 2007 taxing authorities that calculated separate tax rates for each subclass of property.

LISTING OF 2008 TAX RATES FOR LOCAL GOVERNMENTS LEVYING A SEPARATE TAX RATE FOR EACH SUBCLASS OF PROPERTY

Political Subdivision	Purpose	Residential Real Estate			Agricultural Real Estate			Commercial Real Estate			Personal Property			Revenue
		Assessed Value	Ceiling	Levied	Assessed Value	Ceiling	Levied	Assessed Value	Ceiling	Levied	Assessed Value	Ceiling	Levied	
Clay														
City of Gladstone	General Revenue	251,395,190	0.9290	0.9290	551,720	0.4360	0.4360	63,959,802	0.9290	0.9290	61,358,730	0.9290	0.9290	3,502,076
St. Louis														
City of Bella Villa	General Revenue	8,251,640	0.2080	0.0000	0	0.0000	0.0000	793,471	0.2400	0.0000	1,199,943	0.3030	0.0000	0
City of Bellefontaine Neighbors	General Revenue	72,668,060	0.1980	0.1500	260	0.2500	0.1500	7,943,020	0.2250	0.1500	15,650,893	0.2360	0.0000	120,917
Village of Bellerive Acres	General Revenue	3,862,630	0.5550	0.5550	0	0.0000	0.0000	218,620	0.5090	0.5090	593,010	0.7670	0.7670	27,099
Village of Bel Nor	General Revenue	19,656,320	0.4590	0.4590	0	0.0000	0.0000	407,650	0.4600	0.4600	2,781,886	0.5530	0.5530	107,482
	Debt Service	19,656,320	0.2490	0.2490	0	0.2490	0.2490	407,650	0.2490	0.2490	2,781,886	0.2490	0.2490	56,886
Village of Bel Ridge	General Revenue	10,936,130	0.3310	0.3310	0	0.0000	0.0000	4,790,690	0.3500	0.3500	0	0.0000	0.0000	52,966
	Debt Service	10,936,130	0.1730	0.1730	0	0.1730	0.1730	4,790,690	0.1730	0.1730	0	0.1730	0.1730	27,208
City of Berkeley	General Revenue	49,132,690	0.5480	0.5480	15,300	0.8110	0.8110	100,176,214	0.7890	0.7890	66,229,608	0.9200	0.9200	1,669,073
	Pension	49,132,690	0.0850	0.0850	15,300	0.1050	0.1050	100,176,214	0.1040	0.1040	66,229,608	0.1100	0.1100	218,815
	Debt Service	49,132,690	0.1090	0.1090	15,300	0.1090	0.1090	100,176,214	0.1090	0.1090	66,229,608	0.1090	0.1090	234,954
City of Beverly Hills	General Revenue	2,877,410	0.1790	0.1790	0	0.0000	0.0000	1,430,698	0.1890	0.1890	1,047,218	0.2320	0.2320	10,285
City of Black Jack	Debt Service	72,541,430	0.4980	0.4250	31,330	0.4980	0.4250	3,946,301	0.4980	0.4250	12,134,943	0.4980	0.4250	376,780
City of Breckenridge Hills	General Revenue	24,906,110	0.2530	0.2000	0	0.0000	0.0000	10,550,520	0.2560	0.2000	5,603,609	0.0000	0.0000	70,913
City of Brentwood	General Revenue	152,856,850	0.1550	0.0000	0	0.0000	0.0000	136,396,180	0.1410	0.1410	37,894,299	0.2070	0.2070	270,760
	Library	152,856,850	0.1340	0.1340	0	0.0000	0.0000	136,396,180	0.1210	0.1210	37,894,299	0.1790	0.1790	437,698
	Pension	152,856,850	0.3260	0.3260	0	0.0000	0.0000	136,396,180	0.3410	0.3410	37,894,299	0.3850	0.3850	1,109,317
	Debt Service	152,856,850	0.2990	0.1000	0	0.2990	0.1000	136,396,180	0.2990	0.1000	37,894,299	0.2990	0.1000	327,147
City of Bridgeton	General Revenue	122,066,530	0.2110	0.1600	115,260	0.2500	0.0000	286,872,536	0.2260	0.2260	0	0.0000	0.0000	843,638
Village of Calverton Park	General Revenue	10,592,200	0.2340	0.2150	0	0.0000	0.0000	494,575	0.2790	0.2150	1,790,270	0.2980	0.2150	27,685
City of Charlack	General Revenue	7,984,620	0.1960	0.1750	0	0.0000	0.0000	2,854,583	0.1960	0.1960	2,202,312	0.2570	0.2570	25,228
City of Clarkson Valley	General Revenue	104,602,540	0.1060	0.1060	7,130	0.1120	0.1120	6,011,640	0.1240	0.1240	11,047,023	0.1530	0.1530	135,243
City of Clayton	General Revenue	480,613,280	0.5670	0.5670	0	0.0000	0.0000	349,184,626	0.6370	0.6360	84,756,130	0.7070	0.7070	5,545,117
	Debt Service	480,613,280	0.1250	0.1220	0	0.1250	0.1220	349,184,626	0.1250	0.1220	84,756,130	0.1250	0.1220	1,115,755
City of Cool Valley	General Revenue	7,332,670	0.1680	0.1540	0	0.0000	0.0000	6,105,147	0.3500	0.3500	3,877,299	0.1650	0.1910	40,066
City of Country Club Hills	General Revenue	5,184,630	0.6160	0.6160	0	0.0000	0.0000	938,680	0.7480	0.7480	1,420,776	0.7330	0.7330	49,372
	Parks & Recreation	5,184,630	0.2860	0.2860	0	0.0000	0.0000	938,680	0.3130	0.3130	1,420,776	0.3380	0.3380	22,568
	Health	5,184,630	0.1640	0.1640	0	0.0000	0.0000	938,680	0.1590	0.1590	1,420,776	0.1900	0.1900	12,695
Village of Country Life Acres	General Revenue	7,381,150	0.3120	0.3120	0	0.0000	0.0000	69,006	0.4330	0.4330	573,968	0.4280	0.4280	25,785
City of Crestwood	General Revenue	190,092,960	0.2090	0.2090	150	0.0000	0.0000	77,008,110	0.3000	0.3000	32,121,930	0.2790	0.2790	717,938
	General Revenue-Temp	190,092,960	0.1690	0.1690	150	0.0000	0.0000	77,008,110	0.2000	0.2000	32,121,930	0.2000	0.2000	539,517

LISTING OF 2008 TAX RATES FOR LOCAL GOVERNMENTS LEVYING A SEPARATE TAX RATE FOR EACH SUBCLASS OF PROPERTY

Political Subdivision	Purpose	Residential Real Estate			Agricultural Real Estate			Commercial Real Estate			Personal Property			Revenue
		Assessed Value	Ceiling	Levied	Assessed Value	Ceiling	Levied	Assessed Value	Ceiling	Levied	Assessed Value	Ceiling	Levied	
City of Creve Coeur	General Revenue	497,540,930	0.0770	0.0750	7,470	0.0940	0.0940	363,696,576	0.0750	0.0700	0	0.0000	0.0000	627,751
City of Crystal Lake Park	General Revenue	15,896,700	0.6120	0.6120	0	0.0000	0.0000	155,996	0.2960	0.2960	1,386,212	0.8080	0.8080	108,951
City of Dellwood	General Revenue	31,783,830	0.1710	0.1710	0	0.0000	0.0000	7,621,250	0.2220	0.2220	7,973,218	0.2350	0.2350	90,006
City of Des Peres	General Revenue	231,827,150	0.2410	0.0000	195,010	0.3220	0.0000	102,315,000	0.2010	0.0000	47,612,880	0.0000	0.0000	0
	Debt Service	231,827,150	0.8550	0.0000	195,010	0.8550	0.0000	102,315,000	0.8550	0.0000	47,612,880	0.8550	0.0000	0
City of Edmundson	General Revenue	4,689,340	0.5000	0.0000	0	0.0000	0.0000	23,023,650	0.4510	0.4510	7,316,440	0.0000	0.0000	103,837
City of Ellisville	General Revenue	156,721,200	0.3130	0.1500	1,150	0.5380	0.1500	98,425,130	0.3510	0.1500	34,837,920	0.4170	0.0000	382,722
City of Eureka	General Revenue	157,115,690	0.3850	0.3730	128,170	0.6500	0.3730	62,849,125	0.3630	0.3630	39,134,482	0.4910	0.3900	967,286
City of Ferguson	General Revenue	140,220,870	0.3470	0.3420	13,760	0.2610	0.2620	43,623,630	0.4340	0.4010	43,390,780	0.4500	0.4500	849,781
	Parks & Recreation	140,220,870	0.1450	0.1410	13,760	0.1090	0.1020	43,623,630	0.1870	0.1730	43,390,780	0.1980	0.1980	359,108
City of Flordell Hills	General Revenue	3,476,130	0.4380	0.4380	0	0.0000	0.0000	813,840	1.0000	1.0000	0	0.0000	0.0000	23,363
City of Florissant	General Revenue	455,783,240	0.0840	0.0000	40,240	0.1170	0.0000	134,072,973	0.1050	0.0000	94,352,644	0.1200	0.0000	0
City of Frontenac	General Revenue	185,623,330	0.4350	0.4350	0	0.0000	0.0000	42,497,380	0.5180	0.5180	20,198,120	0.5530	0.5530	1,139,293
Village of Glen Echo Park	General Revenue	1,345,420	0.4880	0.3870	0	0.0000	0.0000	28,294	0.5000	0.5000	239,176	0.5000	0.5000	6,544
City of Glendale	General Revenue	143,923,240	0.3810	0.3810	0	0.0000	0.0000	5,481,302	0.4230	0.4230	14,876,881	0.5190	0.5190	648,745
	Pension	143,923,240	0.0740	0.0740	0	0.0000	0.0000	5,481,302	0.0840	0.0840	14,876,881	0.1000	0.1000	125,984
Town of Grantwood Village	General Revenue	22,687,990	0.1990	0.1990	113,740	0.2030	0.2030	1,459,714	0.1410	0.1410	3,226,893	0.2610	0.2610	55,860
City of Greendale	General Revenue	5,808,330	0.4680	0.4680	0	0.0000	0.0000	271,740	0.4100	0.4100	0	0.0000	0.0000	28,297
Village of Hanley Hills	General Revenue	11,289,660	0.4420	0.3570	0	0.0000	0.0000	265,710	0.5000	0.5000	2,275,450	0.4500	0.4500	51,873
City of Hazelwood	General Revenue	232,563,670	0.6100	0.6210	215,310	0.7640	0.7640	215,858,980	0.8020	0.8720	127,554,462	0.7540	0.7540	4,289,916
	Debt Service	232,563,670	0.2430	0.2430	215,310	0.2430	0.2430	215,858,980	0.2430	0.2430	127,554,462	0.2430	0.2430	1,400,147
Village of Hillsdale	General Revenue	3,297,030	0.3930	0.3930	0	0.0000	0.0000	2,683,854	0.5000	0.5000	2,987,829	0.5000	0.5000	41,315
City of Huntleigh	General Revenue	37,420,460	0.2580	0.2320	11,820	0.1600	0.1970	347,290	0.3960	0.3460	2,339,480	0.3280	0.2690	94,333
City of Jennings	General Revenue	67,465,170	1.0000	1.0000	0	0.0000	0.0000	16,590,996	1.0000	1.0000	17,464,460	1.0000	1.0000	1,015,207
	Pension	67,465,170	0.1850	0.1850	0	0.0000	0.0000	16,590,996	0.1850	0.1850	17,464,460	0.1850	0.1850	187,813
City of Kinloch	General Revenue	924,100	1.0000	1.0000	0	0.0000	0.0000	832,310	1.0000	1.0000	694,528	1.0000	1.0000	24,509
City of Kirkwood	General Revenue	565,713,620	0.3400	0.2760	0	0.0000	0.0000	111,436,360	0.3400	0.2760	78,626,300	0.3400	0.2760	2,085,943
	Parks & Recreation	565,713,620	0.1490	0.1300	0	0.0000	0.0000	111,436,360	0.1600	0.1300	78,626,300	0.2000	0.1300	982,509
	Library	559,098,280	0.1660	0.1660	0	0.0000	0.0000	93,770,560	0.1870	0.1870	76,411,460	0.2350	0.2350	1,283,021
	Pension	565,713,620	0.1300	0.1190	0	0.0000	0.0000	111,436,360	0.1490	0.1390	78,626,300	0.1800	0.1720	963,333
	Library-Temp	559,098,280	0.1200	0.1200	0	0.1200	0.1200	93,770,560	0.1200	0.1200	76,411,460	0.1200	0.1200	875,137
	Debt Service	565,713,620	0.1200	0.1200	0	0.1200	0.1200	111,436,360	0.1200	0.1200	78,626,300	0.1200	0.1200	906,932
City of Ladue	General Revenue	573,633,960	0.6430	0.6430	2,490	0.8840	0.8840	47,779,726	0.6600	0.6600	47,450,844	0.7560	0.7560	4,362,562
City of Lakeshire	General Revenue	14,414,620	0.0760	0.0760	0	0.0000	0.0000	188,832	0.0380	0.0380	0	0.0000	0.0000	11,027
Village of Mackenzie	General Revenue	1,728,940	0.1420	0.1420	0	0.0000	0.0000	50,437	0.1730	0.1730	242,101	0.1850	0.1850	2,990
City of Manchester	General Revenue	267,493,740	0.2930	0.0500	0	0.0000	0.0000	52,474,460	0.2680	0.0500	43,706,319	0.3850	0.0500	181,837

LISTING OF 2008 TAX RATES FOR LOCAL GOVERNMENTS LEVYING A SEPARATE TAX RATE FOR EACH SUBCLASS OF PROPERTY

Political Subdivision	Purpose	Residential Real Estate			Agricultural Real Estate			Commercial Real Estate			Personal Property			Revenue
		Assessed Value	Ceiling	Levied	Assessed Value	Ceiling	Levied	Assessed Value	Ceiling	Levied	Assessed Value	Ceiling	Levied	
City of Manchester	Debt Service	267,493,740	0.1930	0.1930	0	0.1930	0.1930	52,474,460	0.1930	0.1930	43,706,319	0.1930	0.1930	701,892
City of Maplewood	General Revenue	83,263,620	0.3170	0.3170	0	0.0000	0.0000	53,611,155	0.4990	0.4990	22,126,509	0.5670	0.5670	656,923
	Pension	83,263,620	0.3920	0.3920	0	0.0000	0.0000	53,611,155	0.4470	0.4470	22,126,509	0.4450	0.4450	664,498
	Solid Waste	83,263,620	0.1420	0.1420	0	0.0000	0.0000	53,611,155	0.1740	0.1740	22,126,509	0.2180	0.2180	259,753
Village of Marlborough	General Revenue	14,126,140	0.0990	0.0990	0	0.0000	0.0000	8,325,742	0.0950	0.0950	5,197,771	0.1110	0.1110	27,664
City of Normandy	General Revenue	21,919,390	0.3380	0.3380	0	0.0000	0.0000	3,654,070	0.3580	0.3580	5,189,520	0.4000	0.4000	107,928
City of Northwoods	General Revenue	23,735,023	0.3500	0.3500	0	0.0000	0.0000	3,488,280	0.2090	0.2090	5,524,560	0.4150	0.3600	110,252
	Debt Service	23,735,023	0.7010	0.7000	0	0.7010	0.7000	3,488,280	0.7010	0.7000	5,524,560	0.7010	0.7000	229,235
Village of Norwood Court	General Revenue	3,841,980	0.2780	0.0000	0	0.0000	0.0000	204,660	0.2920	0.0000	858,234	0.3450	0.0000	0
City of Oakland	General Revenue	25,333,620	0.1750	0.1750	0	0.0000	0.0000	2,527,881	0.2670	0.2420	3,239,617	0.2370	0.2370	58,129
City of Olivette	General Revenue	159,385,480	0.5730	0.5730	0	0.0000	0.0000	62,311,930	0.6230	0.6230	30,561,584	0.7710	0.7710	1,537,112
	Pension	159,385,480	0.2060	0.2060	0	0.0000	0.0000	62,311,930	0.2130	0.2130	30,561,584	0.2500	0.2500	537,462
City of Overland	General Revenue	126,001,270	0.0680	0.0680	0	0.0000	0.0000	89,642,174	0.0890	0.0890	42,630,949	0.0970	0.0970	206,815
	Pension	126,001,270	0.1020	0.1020	0	0.0000	0.0000	89,642,174	0.1350	0.1350	42,630,949	0.1460	0.1460	311,779
City of Pagedale	General Revenue	13,148,230	0.2070	0.2070	0	0.0000	0.0000	12,257,250	0.2610	0.2610	7,953,438	0.3500	0.3500	87,045
City of Pasadena Hills	General Revenue	13,363,100	0.2230	0.2230	0	0.0000	0.0000	82,810	0.2400	0.2400	1,794,460	0.3100	0.3100	35,562
	Debt Service	13,363,100	0.9650	0.9650	0	0.9650	0.9650	82,810	0.9650	0.9650	1,794,460	0.9650	0.9650	147,070
Village of Pasadena Park	General Revenue	4,918,799	0.2350	0.2350	0	0.0000	0.0000	25,410	0.2440	0.2440	719,779	0.3090	0.3090	13,845
City of Pine Lawn	General Revenue	11,788,830	0.2590	0.2590	0	0.0000	0.0000	3,462,653	0.2520	0.2520	3,274,146	0.2580	0.2580	47,706
City of Richmond Heights	General Revenue	193,283,670	0.4490	0.2980	0	0.0000	0.0000	121,506,114	0.5910	0.2980	32,989,224	0.6150	0.2980	1,036,381
	Library	193,283,670	0.1530	0.1530	0	0.0000	0.0000	121,506,114	0.2040	0.2040	32,989,224	0.2120	0.2120	613,533
	Pension	193,283,670	0.2600	0.2600	0	0.0000	0.0000	121,506,114	0.3410	0.3200	32,989,224	0.3560	0.3200	996,924
Village of Riverview	General Revenue	14,286,140	0.2690	0.2690	0	0.0000	0.0000	1,979,837	0.2980	0.2980	2,714,551	0.3120	0.3120	52,799
City of Rock Hill	General Revenue	66,751,140	0.2350	0.2350	0	0.0000	0.0000	28,778,318	0.2420	0.2420	12,545,030	0.3480	0.3480	270,166
	Library	66,751,140	0.2390	0.2390	0	0.0000	0.0000	28,778,318	0.2480	0.2480	12,575,020	0.3550	0.3550	275,546
	Debt Service	66,751,140	0.3290	0.3290	0	0.3290	0.3290	28,778,318	0.3290	0.3290	12,545,030	0.3290	0.3290	355,565
City of St. Ann	General Revenue	98,736,260	0.1400	0.1400	0	0.0000	0.0000	43,437,271	0.1900	0.1900	21,943,580	0.1930	0.0000	220,762
City of St. George	General Revenue	15,134,360	0.0910	0.0910	0	0.0000	0.0000	374,973	0.1180	0.1180	2,112,263	0.1390	0.1390	17,150
City of St. John	General Revenue	47,740,290	0.2710	0.2710	0	0.0000	0.0000	7,944,258	0.4580	0.4580	11,965,360	0.4500	0.4500	219,605
City of Shrewsbury	General Revenue	81,565,520	0.3460	0.3540 ^C	0	0.0000	0.0000	32,547,345	0.3410	0.3420 ^C	16,823,607	0.4370	0.4370	473,573
	Debt Service	81,565,520	0.5880	0.5880	0	0.5880	0.5880	32,547,345	0.5880	0.5880	16,823,607	0.5880	0.5880	769,906
City of Sunset Hills	General Revenue	233,061,960	0.0690	0.0540	185,310	0.1000	0.0600	107,195,310	0.0770	0.0570	46,303,083	0.0900	0.0600	214,847
Village of Sycamore Hills	General Revenue	6,108,480	0.1670	0.1670	0	0.0000	0.0000	489,951	0.2400	0.2400	1,147,787	0.2530	0.2530	14,281
	Health	6,108,480	0.0770	0.0770	0	0.0000	0.0000	489,951	0.1110	0.1110	1,147,787	0.1180	0.1180	6,602
City of Town and Country	General Revenue	478,348,870	0.4680	0.0000	43,820	0.9000	0.0000	208,958,056	0.5510	0.0000	77,549,519	0.5790	0.0000	0
	Dispatch	478,348,870	0.0250	0.0000	43,820	0.0300	0.0000	208,958,056	0.0290	0.0000	77,549,519	0.0300	0.0000	0

LISTING OF 2008 TAX RATES FOR LOCAL GOVERNMENTS LEVYING A SEPARATE TAX RATE FOR EACH SUBCLASS OF PROPERTY

Political Subdivision	Purpose	Residential Real Estate			Agricultural Real Estate			Commercial Real Estate			Personal Property			Revenue
		Assessed Value	Ceiling	Levied	Assessed Value	Ceiling	Levied	Assessed Value	Ceiling	Levied	Assessed Value	Ceiling	Levied	
Village of Twin Oaks	General Revenue	5,830,650	0.3560	0.0000	0	0.0000	0.0000	6,840,593	0.3570	0.0000	2,558,930	0.0000	0.0000	0
City of University City	General Revenue	508,354,080	0.5130	0.5130	0	0.0000	0.0000	50,368,350	0.5950	0.5950	63,234,730	0.6910	0.6910	3,344,500
	Library	508,354,080	0.2230	0.2230	0	0.0000	0.0000	50,368,350	0.2620	0.2620	63,234,730	0.3010	0.3010	1,455,932
	Pension	508,354,080	0.1440	0.1440	0	0.0000	0.0000	50,520,260	0.1700	0.1700	63,234,730	0.1950	0.1950	941,222
	Debt Service	508,354,080	0.0420	0.0420	0	0.0420	0.0420	50,520,260	0.0420	0.0420	63,234,730	0.0420	0.0420	261,287
Village of Uplands Park	General Revenue	2,575,590	0.2930	0.2930	0	0.0000	0.0000	63,758	0.4220	0.4220	546,301	0.3910	0.3910	9,951
City of Valley Park	General Revenue	67,458,310	0.5130	0.4800	6,630	0.0000	0.0000	14,697,900	0.7970	0.7490	16,448,040	0.6850	0.5700	527,641
City of Velda City	General Revenue	6,935,388	0.2970	0.2970	0	0.0000	0.0000	128,560	0.5000	0.5000	1,355,792	0.3820	0.3820	26,420
	Debt Service	6,935,388	0.9800	0.9800	0	0.9800	0.9800	128,560	0.9800	0.9800	1,355,792	0.9800	0.9800	82,514
Village of Velda Village Hills	General Revenue	5,390,570	0.2820	0.3200	0	0.0000	0.0000	246,012	0.3560	0.4900	1,150,267	0.3780	0.3780	22,803
City of Vinita Park	General Revenue	9,086,730	0.1860	0.1860	0	0.0000	0.0000	31,477,510	0.2090	0.2090	7,804,010	0.2300	0.2300	100,638
	Debt Service	9,086,730	0.2360	0.2360	0	0.2360	0.2360	31,477,510	0.2360	0.2360	7,804,010	0.2360	0.2360	114,149
Village of Vinita Terrace	General Revenue	1,885,450	0.0330	0.0330	0	0.0000	0.0000	902,520	0.0400	0.0400	0	0.0000	0.0000	983
	Health	1,885,450	0.0960	0.0960	0	0.0000	0.0000	902,520	0.1470	0.1470	0	0.0000	0.0000	3,137
City of Warson Woods	General Revenue	55,966,220	0.3340	0.3340	0	0.0000	0.0000	8,271,734	0.3750	0.3750	6,553,052	0.4470	0.0000	217,946
City of Webster Groves	General Revenue	430,401,300	0.2110	0.2110	0	0.0000	0.0000	53,536,636	0.2170	0.2170	53,558,816	0.2800	0.2800	1,174,287
	Library	430,401,300	0.1350	0.1350	0	0.0000	0.0000	53,536,636	0.1380	0.1380	55,096,316	0.1800	0.1800	754,096
	Streets	430,401,300	0.1360	0.1360	0	0.0000	0.0000	53,536,636	0.1400	0.1400	53,558,816	0.1810	0.1810	757,238
	Pension	430,401,300	0.1090	0.1090	0	0.0000	0.0000	53,536,636	0.1120	0.1120	53,558,816	0.1450	0.1450	606,758
	Debt Service	430,401,300	0.3780	0.3780	0	0.3780	0.3780	53,536,636	0.3780	0.3780	53,558,816	0.3780	0.3780	2,031,737
	City of Wellston	General Revenue	3,935,060	0.6000	0.5610	0	0.0000	0.0000	8,883,066	0.5680	0.4800	4,650,178	0.6000	0.6000
Village of Westwood	General Revenue	18,975,850	0.0550	0.0550	0	0.0000	0.0000	230,760	0.1000	0.1000	0	0.0000	0.0000	10,668
City of Winchester	General Revenue	16,939,380	0.1620	0.1620	0	0.0000	0.0000	3,008,138	0.1730	0.1730	2,942,404	0.2610	0.2610	40,326
City of Woodson Terrace	General Revenue	27,304,040	0.1770	0.1770	0	0.0000	0.0000	20,400,871	0.2280	0.2280	29,298,930	0.2510	0.2510	168,382
City of Chesterfield	Debt Service	0	0.0570	0.0300	0	0.0570	0.0300	0	0.0570	0.0300	0	0.0570	0.0300	0
Ferguson Municipal Pub Library Dist	General Revenue	140,220,870	0.1670	0.1670	13,760	0.0000	0.0000	48,091,933	0.1960	0.1960	45,432,711	0.2200	0.2200	428,381
Maplewood Public Library	General Revenue	83,813,240	0.2140	0.2140	0	0.0000	0.0000	53,611,155	0.2480	0.2480	26,363,909	0.3020	0.3020	391,935
	Debt Service	83,813,240	0.1680	0.1680	0	0.1680	0.1680	53,611,155	0.1680	0.1680	26,363,909	0.1680	0.1680	275,164
St. Louis County Library	General Revenue	12,874,672,860	0.1440	0.1400	6,834,080	0.2000	0.1500	5,235,208,758	0.1680	0.1680	3,416,820,586	0.1850	0.1500	31,955,175
Valley Park Community Library	General Revenue	29,556,680	0.1330	0.1330	1,040	0.1700	0.1700	8,641,680	0.0930	0.0930	13,951,664	0.1700	0.1700	71,067
Affton Fire Protection District	General Revenue	418,551,390	0.6010	0.6010	850	0.7060	0.7060	63,441,692	0.6940	0.6940	76,730,573	0.7940	0.7940	3,565,026
	Ambulance	418,551,390	0.1370	0.1370	850	0.1180	0.1180	63,441,692	0.1670	0.1670	76,730,573	0.1820	0.1820	819,014
	Pension	418,551,390	0.0480	0.0480	850	0.0700	0.0700	63,441,692	0.0580	0.0580	76,730,573	0.0640	0.0640	286,810
	Dispatch	418,551,390	0.0210	0.0210	850	0.0000	0.0000	63,441,692	0.0250	0.0250	76,730,573	0.0270	0.0270	124,473
	General Revenue	1,459,805,570	0.4260	0.4260	1,043,380	0.6500	0.6500	221,637,860	0.4920	0.4920	219,217,495	0.5610	0.5610	8,545,822
Metro West Fire Protection District	Ambulance	1,459,805,570	0.2210	0.2210	1,043,380	0.3000	0.3000	221,637,860	0.2440	0.2440	219,217,495	0.2900	0.2900	4,405,827

LISTING OF 2008 TAX RATES FOR LOCAL GOVERNMENTS LEVYING A SEPARATE TAX RATE FOR EACH SUBCLASS OF PROPERTY

Political Subdivision	Purpose	Residential Real Estate			Agricultural Real Estate			Commercial Real Estate			Personal Property			Revenue
		Assessed Value	Ceiling	Levied	Assessed Value	Ceiling	Levied	Assessed Value	Ceiling	Levied	Assessed Value	Ceiling	Levied	
Metro West Fire Protection District	Pension	1,459,805,570	0.0810	0.0810	1,043,380	0.1100	0.1100	221,637,860	0.0900	0.0900	219,217,495	0.1060	0.1060	1,615,436
	Dispatch	1,459,805,570	0.0380	0.0380	1,043,380	0.0480	0.0480	221,637,860	0.0410	0.0410	219,217,495	0.0480	0.0480	751,323
	Debt Service	1,459,805,570	0.0550	0.0550	1,043,380	0.0550	0.0550	221,637,860	0.0550	0.0550	219,217,495	0.0550	0.0550	1,045,938
Black Jack Fire Protection District	General Revenue	530,899,440	0.7610	0.7610	209,160	0.8600	0.8600	59,031,158	0.9890	0.9890	94,956,185	1.0000	1.0000	5,575,324
	Pension	530,899,440	0.0760	0.0760	209,160	0.0860	0.0860	59,031,158	0.0990	0.0990	94,956,185	0.1000	0.1000	557,061
	NCCFA System	530,899,440	0.0380	0.0380	209,160	0.0430	0.0430	59,031,158	0.0480	0.0480	94,956,185	0.0500	0.0500	277,645
	Debt Service	530,899,440	0.1770	0.1770	209,160	0.1770	0.1770	59,031,158	0.1770	0.1770	94,956,185	0.1770	0.1770	1,212,619
Monarch Fire Protection District	General Revenue	1,523,388,670	0.3990	0.3900	2,189,300	0.5300	0.7000	518,807,859	0.5300	0.5420	336,668,853	0.5300	0.5490	10,616,792
	Ambulance	1,523,388,670	0.2520	0.2520	2,189,300	0.3300	0.3300	518,807,859	0.2940	0.2940	336,668,853	0.3300	0.3300	6,482,466
	Pension	1,523,388,670	0.0770	0.0760	2,189,300	0.1000	0.1000	518,807,859	0.0890	0.0890	336,668,853	0.1000	0.1000	1,958,372
	Dispatch	1,523,388,670	0.0400	0.0400	2,189,300	0.0480	0.0500	518,807,859	0.0450	0.0450	336,668,853	0.0480	0.0500	1,012,248
	Debt Service	1,523,388,670	0.0380	0.0300	2,189,300	0.0380	0.0300	518,807,859	0.0380	0.0300	336,668,853	0.0380	0.0300	714,317
Community Fire Protection District	General Revenue	322,038,460	0.7540	0.7540	0	0.0000	0.0000	180,758,912	0.9130	0.9130	131,030,908	1.0000	1.0000	5,388,808
	Ambulance	322,038,460	0.4080	0.4080	0	0.0000	0.0000	180,758,912	0.4570	0.4570	131,030,908	0.5000	0.5000	2,795,140
	Pension	322,038,460	0.0770	0.0770	0	0.0000	0.0000	180,758,912	0.0880	0.0880	131,030,908	0.1000	0.1000	538,069
	Dispatch	322,038,460	0.0240	0.0240	0	0.0000	0.0000	180,758,912	0.0260	0.0260	131,030,908	0.0300	0.0300	163,595
	Debt Service	322,038,460	0.1410	0.1410	0	0.1410	0.1410	180,758,912	0.1410	0.1410	131,030,908	0.1410	0.1410	893,698
Creve Coeur Fire Protection Dist	General Revenue	738,430,020	0.4820	0.4820	10,530	0.2750	0.2750	470,918,690	0.5200	0.5200	232,270,903	0.6260	0.6260	7,462,055
	Ambulance	738,430,020	0.1710	0.1710	10,530	0.0950	0.0950	470,918,690	0.1850	0.1850	232,270,903	0.2220	0.2220	2,649,566
	Pension	738,430,020	0.1160	0.1160	10,530	0.0570	0.0570	470,918,690	0.1270	0.1270	232,270,903	0.1500	0.1500	1,803,058
	Dispatch	738,430,020	0.0390	0.0390	10,530	0.0190	0.0190	470,918,690	0.0420	0.0420	232,270,903	0.0500	0.0500	601,911
Fenton Fire Protection District	General Revenue	464,257,260	0.3870	0.3110	142,660	0.6500	0.6500	318,343,071	0.4650	0.4650	280,081,558	0.5140	0.5140	4,364,681
	Ambulance	464,257,260	0.2520	0.1790	142,660	0.3000	0.3000	318,343,071	0.2740	0.2740	280,081,558	0.3000	0.3000	2,543,953
	Pension	464,257,260	0.0830	0.0830	142,660	0.1000	0.1000	318,343,071	0.0930	0.0930	280,081,558	0.1000	0.1000	961,618
	Dispatch	464,257,260	0.0420	0.0320	142,660	0.0500	0.0500	318,343,071	0.0460	0.0460	280,081,558	0.0500	0.0500	435,112
Florissant Valley Fire Prot Dist	General Revenue	666,579,280	0.5020	0.5020	190,060	0.7500	0.7500	156,209,717	0.6570	0.6570	133,846,711	0.7170	0.7170	5,333,632
	Ambulance	666,579,280	0.3190	0.3190	190,060	0.4400	0.4400	156,209,717	0.4050	0.4050	133,846,711	0.4400	0.4400	3,348,799
	Pension	666,579,280	0.0730	0.0730	190,060	0.1000	0.1000	156,209,717	0.0930	0.0930	133,846,711	0.1000	0.1000	765,915
	Dispatch	666,579,280	0.0360	0.0360	190,060	0.0500	0.0500	156,209,717	0.0450	0.0450	133,846,711	0.0500	0.0500	377,281
	Debt Service	666,579,280	0.1260	0.1260	190,060	0.1260	0.1260	156,209,717	0.1260	0.1260	133,846,711	0.1260	0.1260	1,205,600
Kinloch Fire Protection District	General Revenue	1,136,680	0.9000	0.8560	0	0.0000	0.0000	835,470	0.9000	0.9000	851,634	0.9000	0.9000	24,914
	Dispatch	1,136,680	0.0300	0.0000	0	0.0000	0.0000	835,470	0.0300	0.0000	851,634	0.0300	0.0000	0
Lemay Fire Protection District	General Revenue	144,928,477	0.7220	0.7220	180	0.9900	0.9900	27,043,310	0.8220	0.8220	35,226,099	0.9900	0.9900	1,617,420
	Ambulance	144,928,477	0.1610	0.1610	180	0.3000	0.3000	27,043,310	0.2010	0.2010	35,226,099	0.2500	0.2500	375,758
	Pension	144,928,477	0.0730	0.0730	180	0.0000	0.0000	27,043,310	0.0830	0.0830	35,226,099	0.1000	0.1000	163,470
	Central Alarm Fund	144,928,477	0.0360	0.0360	180	0.0000	0.0000	27,043,310	0.0420	0.0420	35,226,099	0.0500	0.0500	81,145

LISTING OF 2008 TAX RATES FOR LOCAL GOVERNMENTS LEVYING A SEPARATE TAX RATE FOR EACH SUBCLASS OF PROPERTY

Political Subdivision	Purpose	Residential Real Estate			Agricultural Real Estate			Commercial Real Estate			Personal Property			Revenue
		Assessed Value	Ceiling	Levied	Assessed Value	Ceiling	Levied	Assessed Value	Ceiling	Levied	Assessed Value	Ceiling	Levied	
West County EMS & Fire Prot Dist	General Revenue	561,838,920	0.3590	0.3590	339,350	0.3930	0.3930	132,942,786	0.3620	0.3620	98,548,001	0.4570	0.4570	2,949,953
	Ambulance	561,838,920	0.1530	0.1530	339,350	0.1660	0.1660	132,942,786	0.1530	0.1530	98,548,001	0.1940	0.1940	1,254,762
	Pension	561,838,920	0.0760	0.0760	339,350	0.0830	0.0830	132,942,786	0.0770	0.0770	98,548,001	0.0970	0.0970	625,238
	Dispatch	561,838,920	0.0390	0.0390	339,350	0.0420	0.0420	132,942,786	0.0390	0.0390	98,548,001	0.0490	0.0490	319,397
	Debt Service	561,838,920	0.0990	0.0990	339,350	0.0990	0.0990	132,942,786	0.0990	0.0990	98,548,001	0.0990	0.0990	785,733
Maryland Heights Fire Prot Dist	General Revenue	258,386,900	0.6420	0.6420	7,340	0.6680	0.6680	285,316,515	0.7360	0.7360	156,470,607	0.8000	0.8000	5,010,588
	Ambulance	258,386,900	0.3110	0.3110	7,340	0.3950	0.3950	285,316,515	0.3460	0.3460	156,470,607	0.3680	0.3680	2,366,619
	Pension	258,386,900	0.1040	0.1040	7,340	0.0950	0.0950	285,316,515	0.1200	0.1200	156,470,607	0.1300	0.1300	814,521
	Dispatch	258,386,900	0.0410	0.0410	7,340	0.0410	0.0410	285,316,515	0.0460	0.0460	156,470,607	0.0500	0.0500	315,423
Mehlville Fire Protection District	General Revenue	1,731,048,290	0.7100	0.3610	675,040	1.0800	0.7300	460,159,343	0.8210	0.4710	338,431,857	0.8970	0.5470	10,272,585
	Ambulance	1,731,048,290	0.1730	0.1000	675,040	0.3000	0.2200	460,159,343	0.1780	0.0960	338,431,857	0.2220	0.1220	2,587,173
	Pension	1,731,529,250	0.0750	0.0250	676,470	0.1000	0.0550	465,599,078	0.0770	0.0320	338,317,840	0.0960	0.0510	754,788
	Alarm Fund	1,731,048,290	0.0370	0.0250	675,040	0.0500	0.0200	460,159,343	0.0400	0.0260	338,431,857	0.0480	0.0220	626,993
Metro-North Fire Protection Dist	General Revenue	97,944,250	1.6098	1.6098	0	0.0000	0.0000	18,091,486	1.5399	1.5399	21,736,192	1.7410	1.7410	2,233,725
	Pension	97,944,250	0.2060	0.2060	0	0.0000	0.0000	18,091,486	0.2160	0.2160	21,736,192	0.2490	0.2490	294,966
	Dispatch	97,944,250	0.0250	0.0250	0	0.0000	0.0000	18,091,486	0.0230	0.0230	21,736,192	0.0300	0.0300	35,168
	Debt Service	97,944,250	0.2940	0.2940	0	0.2940	0.2940	18,091,486	0.2940	0.2940	21,736,192	0.2940	0.2940	405,049
Northeast Ambulance & FPD	General Revenue	153,615,160	1.2877	1.5000	16,560	1.3427	1.5000	27,886,752	1.5078	1.5000	37,080,895	1.5000	1.5000	3,278,989
	Ambulance	153,615,160	0.2620	0.3000	16,560	0.2700	0.3000	27,886,752	0.2900	0.3000	37,080,895	0.2900	0.3000	655,798
	Pension	153,615,160	0.0860	0.1000	16,560	0.0840	0.0900	27,886,752	0.1000	0.1000	37,080,895	0.1000	0.1000	218,598
	Dispatch	153,615,160	0.0430	0.0500	16,560	0.0420	0.0460	27,886,752	0.0500	0.0500	37,080,895	0.0500	0.0500	109,299
Pattonville Fire Protection Dist	General Revenue	148,167,990	0.7990	0.7990	368,260	0.9780	0.9780	499,365,993	0.9040	0.9040	179,222,643	0.9830	0.9830	7,463,492
	Ambulance	148,167,990	0.1960	0.1960	368,260	0.2490	0.2490	499,365,993	0.2310	0.2310	179,222,643	0.2500	0.2500	1,892,918
	Pension	148,167,990	0.1200	0.1200	368,260	0.1490	0.1490	499,365,993	0.1390	0.1390	179,222,643	0.1500	0.1500	1,141,304
	Dispatch	148,167,990	0.0390	0.0390	368,260	0.0500	0.0500	499,365,993	0.0470	0.0470	179,222,643	0.0500	0.0500	382,283
	Debt Service	148,167,990	0.0730	0.0730	368,260	0.0730	0.0730	499,365,993	0.0730	0.0730	179,222,643	0.0730	0.0730	603,802
Riverview Fire Protection District	General Revenue	115,201,040	1.2047	1.2047	2,590	1.4612	1.4612	18,105,184	1.4182	1.4182	25,385,380	1.4544	1.4544	2,013,838
	Pension	115,201,040	0.2070	0.2070	2,590	0.2320	0.2320	18,105,184	0.2440	0.2440	25,385,380	0.2500	0.2500	346,112
	Dispatch	115,201,040	0.0410	0.0400	2,590	0.0390	0.0390	18,105,184	0.0490	0.0400	25,385,380	0.0500	0.0400	63,477
	Debt Service	115,201,040	0.0830	0.0830	2,590	0.0830	0.0830	18,105,184	0.0830	0.0830	25,385,380	0.0830	0.0830	131,716
Robertson Fire Protection District	General Revenue	47,187,710	0.8900	0.8900	236,160	0.8900	0.8900	193,517,253	0.8900	0.8900	109,344,066	0.8900	0.8900	3,117,539
	Ambulance	47,187,710	0.6630	0.6630	236,160	0.7000	0.7000	193,517,253	0.6980	0.6980	109,344,066	0.7000	0.7000	2,430,666
	Pension	47,187,710	0.2000	0.2000	236,160	0.2000	0.2000	193,517,253	0.2000	0.2000	109,344,066	0.2000	0.2000	700,570
	Dispatch	47,187,710	0.0500	0.0500	236,160	0.0500	0.0500	193,517,253	0.0500	0.0500	109,344,066	0.0500	0.0500	175,143
	Debt Service	47,187,710	0.2090	0.2090	236,160	0.2090	0.2090	193,517,253	0.2090	0.2090	109,344,066	0.2090	0.2090	732,096
Spanish Lake Fire Protection Dist	General Revenue	148,560,900	1.0599	1.0599	106,250	1.2402	1.2402	27,843,914	1.0991	1.0991	29,241,246	1.2500	1.2500	2,247,463

LISTING OF 2008 TAX RATES FOR LOCAL GOVERNMENTS LEVYING A SEPARATE TAX RATE FOR EACH SUBCLASS OF PROPERTY

Political Subdivision	Purpose	Residential Real Estate			Agricultural Real Estate			Commercial Real Estate			Personal Property			Revenue
		Assessed Value	Ceiling	Levied	Assessed Value	Ceiling	Levied	Assessed Value	Ceiling	Levied	Assessed Value	Ceiling	Levied	
Spanish Lake Fire Protection Dist	Pension	148,560,900	0.1270	0.1270	106,250	0.1500	0.1500	27,843,914	0.1320	0.1320	29,241,246	0.1500	0.1500	269,447
	Dispatch	148,560,900	0.0430	0.0430	106,250	0.0500	0.0500	27,843,914	0.0440	0.0440	29,241,246	0.0500	0.0500	90,806
	Debt Service	148,560,900	0.1990	0.1990	106,250	0.1990	0.1990	27,843,914	0.1990	0.1990	29,241,246	0.1990	0.1990	409,446
Valley Park Fire Protection Dist	General Revenue	155,153,850	0.6800	0.6800	159,750	0.6580	0.6580	45,282,325	0.7190	0.7190	48,918,396	0.8800	0.8800	1,812,159
	Ambulance	155,153,850	0.2320	0.2320	159,750	0.2250	0.2250	45,282,325	0.2440	0.2440	49,918,396	0.3000	0.3000	620,560
	Pension	155,153,850	0.0780	0.0780	159,750	0.0750	0.0750	45,282,325	0.0810	0.0810	49,918,396	0.1000	0.1000	207,737
	Dispatch	155,153,850	0.0230	0.0230	159,750	0.0220	0.0220	45,282,325	0.0240	0.0240	49,918,396	0.0300	0.0300	61,564
Mid-County Fire Protection District	General Revenue	49,579,280	1.5525	1.5525	0	0.0000	0.0000	58,217,014	1.6393	1.6393	38,760,565	1.8500	1.8500	2,441,140
	Ambulance	49,579,280	0.1240	0.1240	0	0.0000	0.0000	58,217,014	0.1360	0.1360	38,760,565	0.1500	0.1500	198,794
	Pension	49,579,280	0.2240	0.2240	0	0.0000	0.0000	58,217,014	0.2270	0.2270	38,760,565	0.2500	0.2500	340,112
	Dispatch	49,579,280	0.0240	0.0240	0	0.0000	0.0000	58,217,014	0.0280	0.0280	38,760,565	0.0300	0.0300	39,828
	Debt Service	49,579,280	0.2110	0.2110	0	0.2110	0.2110	58,217,014	0.2110	0.2110	38,760,565	0.2110	0.2110	309,235
West Overland Fire Protection Dist	General Revenue	62,251,690	0.6070	0.6070	0	0.0000	0.0000	95,959,661	0.6310	0.6310	33,492,568	0.7100	0.7100	1,221,170
	Ambulance	62,251,690	0.5380	0.5380	0	0.0000	0.0000	95,959,661	0.5610	0.5610	33,492,568	0.6500	0.6500	1,090,950
	Pension	62,251,690	0.1280	0.1280	0	0.0000	0.0000	95,959,661	0.1330	0.1330	33,492,568	0.1500	0.1500	257,547
	Dispatch	62,251,690	0.0430	0.0430	0	0.0000	0.0000	95,959,661	0.0440	0.0440	33,492,568	0.0500	0.0500	85,736
	Debt Service	62,251,690	0.1490	0.1400	0	0.1490	0.1400	95,959,661	0.1490	0.1400	33,492,568	0.1490	0.1400	268,386
Black Creek Sewer	General Revenue	816,752,110	0.0770	0.0000	0	0.0000	0.0000	565,044,065	0.0920	0.0000	161,982,975	0.0950	0.0000	0
Black Jack-Dellwood Sewer	General Revenue	172,104,290	0.0790	0.0000	11,440	0.0440	0.0000	62,084,351	0.0890	0.0000	43,031,108	0.0980	0.0000	0
Clayton Central Sewer	General Revenue	56,723,100	0.0770	0.0000	0	0.0000	0.0000	295,238,094	0.0840	0.0000	42,516,141	0.0900	0.0000	0
Coldwater Creek Sewer	General Revenue	1,239,595,980	0.0810	0.0000	63,070	0.0820	0.0000	535,635,678	0.0960	0.0000	509,687,923	0.1000	0.0000	0
Creve Coeur-Frontenac Sewer	General Revenue	354,291,990	0.0640	0.0000	0	0.0000	0.0000	208,311,829	0.0610	0.0000	86,987,511	0.0760	0.0000	0
Deer Creek Sewer	General Revenue	2,719,921,710	0.0740	0.0000	205,480	0.0830	0.0000	1,003,112,679	0.0840	0.0000	451,061,209	0.0930	0.0000	0
Fountain Creek Sewer	General Revenue	114,922,420	0.1030	0.0000	0	0.0000	0.0000	22,062,233	0.1420	0.0000	22,010,674	0.1400	0.0000	0
Gravois Creek Sewer	General Revenue	1,127,615,700	0.0670	0.0000	313,810	0.1000	0.0000	467,737,029	0.0720	0.0000	239,560,921	0.0860	0.0000	0
Loretta-Joplin Sewer	General Revenue	23,463,460	0.0650	0.0000	0	0.0000	0.0000	2,083,780	0.0740	0.0000	4,912,317	0.0900	0.0000	0
Maline Creek Sewer	General Revenue	445,092,860	0.0810	0.0000	50,180	0.0810	0.0000	141,326,258	0.1000	0.0000	141,897,958	0.1000	0.0000	0
Marlborough Sewer	General Revenue	48,441,530	0.0470	0.0000	0	0.0000	0.0000	13,162,053	0.0510	0.0000	8,437,100	0.0580	0.0000	0
Meramec River Basin Sewer	General Revenue	2,255,862,050	0.0800	0.0000	938,240	0.1000	0.0000	722,045,034	0.0870	0.0000	590,739,226	0.1000	0.0000	0
Missouri River-Bonfils Sewer	General Revenue	160,978,420	0.0820	0.0000	134,320	0.1000	0.0000	511,403,952	0.0970	0.0000	223,742,472	0.1000	0.0000	0
North Affton Sewer	General Revenue	71,270,500	0.0640	0.0000	0	0.0000	0.0000	5,403,911	0.0690	0.0000	10,863,478	0.0850	0.0000	0
Paddock Creek Sewer	General Revenue	130,901,330	0.0710	0.0000	1,470	0.1000	0.0000	31,773,255	0.0860	0.0000	24,435,403	0.0990	0.0000	0
Seminary Branch RDP Sewer	General Revenue	251,097,410	0.0600	0.0000	0	0.0000	0.0000	48,794,985	0.0710	0.0000	44,497,720	0.0760	0.0000	0
Shrewsbury Branch RDP Sewer	General Revenue	23,504,120	0.0530	0.0000	0	0.0000	0.0000	4,698,116	0.0590	0.0000	4,669,743	0.0820	0.0000	0
Sugar Creek Sewer	General Revenue	298,419,810	0.0520	0.0000	130	0.0000	0.0000	41,080,447	0.0880	0.0000	46,534,248	0.0690	0.0000	0
University City Branch RDP Sewer	General Revenue	555,645,950	0.0720	0.0000	8,420	0.0000	0.0000	293,351,911	0.0840	0.0000	172,025,384	0.0940	0.0000	0

LISTING OF 2008 TAX RATES FOR LOCAL GOVERNMENTS LEVYING A SEPARATE TAX RATE FOR EACH SUBCLASS OF PROPERTY

Political Subdivision	Purpose	Residential Real Estate			Agricultural Real Estate			Commercial Real Estate			Personal Property			Revenue				
		Assessed Value	Ceiling	Levied	Assessed Value	Ceiling	Levied	Assessed Value	Ceiling	Levied	Assessed Value	Ceiling	Levied					
Upper Paddock Creek Sewer	General Revenue	30,843,520	0.0670	0.0000	1,470	0.0680	0.0000	6,062,121	0.0780	0.0000	5,623,669	0.0910	0.0000	0				
Watkins Creek Sewer	General Revenue	129,448,600	0.0790	0.0000	7,550	0.0930	0.0000	34,288,911	0.0990	0.0000	29,067,438	0.0990	0.0000	0				
Wedgewood Creek Sewer	General Revenue	27,908,400	0.0850	0.0000	0	0.0000	0.0000	15,345,884	0.0950	0.0000	8,453,814	0.1000	0.0000	0				
Wellston Sewer	General Revenue	15,734,830	0.1000	0.0000	0	0.0000	0.0000	14,327,191	0.0960	0.0000	9,792,301	0.1000	0.0000	0				
Hancock Street Light Dist St. Louis	General Revenue	48,898,950	0.1440	0.1410	0	0.0000	0.0000	12,174,140	0.1730	0.1470	14,301,830	0.2000	0.1700	111,157				
Wheaton Cook Lyndhurst Light Dist	General Revenue	7,186,510	0.1530	0.1530	0	0.0000	0.0000	1,327,940	0.1580	0.1580	1,360,010	0.2000	0.2000	15,813				
Castle Point Street Light District	General Revenue	7,197,650	0.1580	0.1550	0	0.0000	0.0000	259,080	0.1470	0.1440	1,503,620	0.1850	0.1850	14,311				
Glasgow Village Street Light Dist	General Revenue	22,993,210	0.1350	0.1350	0	0.0000	0.0000	355,740	0.1010	0.1010	3,567,370	0.1580	0.1580	37,036				
Elmwood Park Street Light District	General Revenue		**			**		**		**	**	**	**					
Clayton Special Business District	General Revenue	46,057,280	0.1060	0.0740	0	0.0000	0.0000	289,877,990	0.1210	0.0740	0	0.0000	0.0000	248,592				
Maplewood Special Business District	General Revenue	463,620	0.2340	0.2340	0	0.0000	0.0000	18,591,910	0.3040	0.3040	0	0.0000	0.0000	57,604				
University City Spec Bus Dist BD57	General Revenue	1,233,410	0.4910	0.4910	0	0.0000	0.0000	7,186,190	0.4610	0.4610	0	0.0000	0.0000	39,184				
Webster Groves-Old Webster Bus Dis	General Revenue	281,380	0.3880	0.2900	0	0.0000	0.0000	12,662,730	0.3090	0.2900	0	0.0000	0.0000	37,538				
Webster Groves-Old Orchard Bus Dis	General Revenue	182,710	0.5080	0.3600	0	0.0000	0.0000	8,405,080	0.5550	0.3600	0	0.0000	0.0000	30,916				
Kirkwood Special Business District	General Revenue	0	0.0000	0.0000	0	0.0000	0.0000	28,083,300	0.4480	0.4480	0	0.0000	0.0000	125,813				
Jennings Special Business District	General Revenue	45,480	0.4290	0.4050	0	0.0000	0.0000	2,114,330	0.4300	0.4300	0	0.0000	0.0000	9,276				
Productive Living Board	General Revenue	15,039,795,920	0.0690	0.0690	6,849,010	0.0900	0.0900	5,793,095,983	0.0810	0.0810	3,789,235,672	0.0900	0.0900	18,486,343				
Parkview Gardens Spec Bus Dist BD3	General Revenue	10,952,440	0.6310	0.6310	0	0.0000	0.0000	2,439,930	0.7030	0.7030	0	0.0000	0.0000	86,263				
Crossroads Special Business Dist	General Revenue	0	0.0000	0.0000	0	0.0000	0.0000	3,999,630	0.5810	0.4000	0	0.0000	0.0000	15,999				
Robinwood West Community Imp Dis	General Revenue	17,208,640	0.6420	0.6400	0	0.0000	0.0000	0	0.0000	0.0000	0	0.0000	0.0000	110,135				
	General Revenue-Temp	17,208,640	0.2800	0.2800	A	0	0.2800	0.2800	A	0	0.2800	0.2800	A	48,184				
Crossings Community Imp District	General Revenue	0	0.0000	0.0000	0	0.0000	0.0000	3,840,320	2.0000	2.0000	0	0.0000	0.0000	76,806				
Hazelwood R-I School District	Operating Funds-Schools	1,169,834,720	4.4300	4.4300	E	740,520	5.4648	5.4648	E	488,755,070	5.4277	5.4277	E	398,777,610	5.4050	5.4050	E	99,946,235
	Debt Service	1,169,834,720	1.3430	0.9400	E	740,520	1.3430	0.9400	E	488,755,070	1.3430	0.9400	E	398,777,610	1.3430	0.9400	E	19,346,215
Ferguson-Florissant R-II Sch Dist	Operating Funds-Schools	547,893,560	3.8966	3.8966	E	35,910	4.5530	4.5530	E	321,392,900	4.4155	4.4155	E	266,630,320	4.7400	4.7400	E	48,180,235
	Debt Service	547,893,560	0.3420	0.2900	E	35,910	0.3420	0.2900	E	321,392,900	0.3420	0.2900	E	266,630,320	0.3420	0.2900	E	3,294,262
Pattonville R-III School District	Operating Funds-Schools	468,776,860	3.0882	2.9434		199,820	4.0877	3.9429		715,251,070	3.4494	3.3046		311,246,490	3.9305	3.7856		49,224,591
	Debt Service	468,776,860	0.5440	0.4900		199,820	0.5440	0.4900		715,251,070	0.5440	0.4900		311,246,490	0.5440	0.4900		7,327,824
Kirkwood R-VII School District	Operating Funds-Schools	911,274,080	2.8249	2.8249	E	203,120	4.9454	4.9454	E	225,573,030	3.8934	3.6434	E	141,584,540	3.7875	3.2830	E	38,619,374
	Operating Funds-Temp	911,274,080	0.7320	0.7320	E	203,120	0.7320	0.7320	E	225,573,030	0.7320	0.7320	E	141,584,540	0.7320	0.7320	E	9,359,607
	Debt Service	911,274,080	0.3650	0.3650	E	203,120	0.3650	0.3650	E	225,573,030	0.3650	0.3650	E	141,584,540	0.3650	0.3650	E	4,667,017
Lindbergh R-VIII School District	Operating Funds-Schools	849,625,600	2.7500	2.7500		372,850	4.1497	4.0015		309,159,680	2.7500	2.7500		166,270,480	3.0444	2.8962		36,697,041
	Debt Service	849,625,600	0.3800	0.3800		372,850	0.3800	0.3800		309,159,680	0.3800	0.3800		166,270,480	0.3800	0.3800		5,036,629
Mehlville R-IX School District	Operating Funds-Schools	1,329,533,050	2.8087	2.8087	E	352,760	3.7500	3.7500	E	291,197,820	2.9365	2.9365	E	262,476,070	3.6248	3.6248	E	55,421,080
	Debt Service	1,329,533,050	0.3380	0.3380	E	352,760	0.3380	0.3380	E	291,197,820	0.3380	0.3380	E	262,476,070	0.3380	0.3380	E	6,366,432
Parkway C-2 School District	Operating Funds-Schools	2,919,979,940	3.4477	2.8900	E	1,660,000	3.8357	3.5600	E	1,149,807,450	3.6599	3.5600	E	624,136,460	3.7379	3.5600	E	147,598,919

LISTING OF 2008 TAX RATES FOR LOCAL GOVERNMENTS LEVYING A SEPARATE TAX RATE FOR EACH SUBCLASS OF PROPERTY

Political Subdivision	Purpose	Residential Real Estate			Agricultural Real Estate			Commercial Real Estate			Personal Property			Revenue				
		Assessed Value	Ceiling	Levied	Assessed Value	Ceiling	Levied	Assessed Value	Ceiling	Levied	Assessed Value	Ceiling	Levied					
Parkway C-2 School District	Debt Service	2,919,979,940	0.3400	0.3400	E	1,660,000	0.3400	0.3400	E	1,149,807,450	0.3400	0.3400	E	624,136,460	0.3400	0.3400	E	15,964,985
Affton 101 School District	Operating Funds-Schools	304,655,000	4.7219	4.3658	G	0	0.0000	0.0000	E	68,961,270	5.1969	5.1033	G	60,811,410	5.5131	5.1431	E	19,947,520
Bayless School District	Operating Funds-Schools	137,820,160	2.7500	2.7500	E	0	2.7500	2.7500	E	13,562,740	2.9176	2.9176	E	24,326,760	3.8500	3.8500	E	5,122,341
	Debt Service	137,820,160	0.3900	0.3900	E	0	0.3900	0.3900	E	13,562,740	0.3900	0.3900	E	24,326,760	0.3900	0.3900	E	685,268
Brentwood School District	Operating Funds-Schools	158,258,720	2.6371	2.5465		0	0.0000	0.0000		94,435,330	3.4148	3.3242		44,348,320	3.3915	3.3009		8,633,171
	Debt Service	158,258,720	0.2100	0.2100		0	0.2100	0.2100		94,435,330	0.2100	0.2100		44,348,320	0.2100	0.2100		623,788
Clayton School District	Operating Funds-Schools	525,645,220	2.9373	2.8972	D	0	0.0000	0.0000		439,413,840	3.2738	3.2345	D	101,999,390	3.4726	3.4356	D	32,946,125
	Debt Service	525,645,220	0.3330	0.3330		0	0.3330	0.3330		439,413,840	0.3330	0.3330		101,999,390	0.3330	0.3330		3,553,305
Hancock Place School District	Operating Funds-Schools	47,999,740	3.1141	3.1136	E	0	0.0000	0.0000	E	11,630,900	3.9400	3.9391	E	14,181,930	4.3000	4.3000	E	2,562,496
	Debt Service	47,999,740	1.2866	0.9719	E	0	1.2866	0.9719	E	11,630,900	1.2866	0.9719	E	14,181,930	1.2866	0.9719	E	717,384
Jennings School District	Operating Funds-Schools	76,494,710	3.9713	3.9711	E	0	0.0000	0.0000	E	15,954,480	5.5500	5.5500	E	28,126,290	4.8034	4.8034	E	5,274,173
	Debt Service	76,494,710	0.6980	0.5760	E	0	0.6980	0.5760	E	15,954,480	0.6980	0.5760	E	28,126,290	0.6980	0.5760	E	694,515
Ladue School District	Operating Funds-Schools	1,147,850,230	2.7500	2.7500		10,910	2.7500	2.7500		241,521,140	2.7500	2.7500		144,989,550	2.7500	2.7500		42,195,225
	Debt Service	1,147,850,230	0.3170	0.2300		10,910	0.3170	0.2300		241,521,140	0.3170	0.2300		144,989,550	0.3170	0.2300		3,529,056
Maplewood-Richmond Heights SD	Operating Funds-Schools	185,738,000	2.8930	2.8930	E	0	0.0000	0.0000	E	62,366,170	3.5189	3.5189	E	38,412,250	4.2458	4.2458	E	9,198,910
	Debt Service	185,738,000	0.9490	0.9490	E	0	0.9490	0.9490	E	62,366,170	0.9490	0.9490	E	38,412,250	0.9490	0.9490	E	2,719,041
Normandy School District	Operating Funds-Schools	184,772,500	3.9515	3.6929	F	16,560	4.1268	3.8630	F	36,012,530	4.6600	4.4369	F	53,361,470	4.6600	4.4369	F	10,789,539
	Debt Service	184,772,500	2.4887	1.7314	F	16,560	2.4887	1.7314	F	36,012,530	2.4887	1.7314	F	53,361,470	2.4887	1.7314	F	4,746,859
Ritenour School District	Operating Funds-Schools	312,176,000	3.1437	3.0437	E	0	0.0000	0.0000	E	191,029,830	3.6663	3.6663	E	135,478,900	4.0492	4.0492	E	21,991,240
	Debt Service	312,176,000	0.9350	0.7100	E	0	0.9350	0.7100	E	191,029,830	0.9350	0.7100	E	135,478,900	0.9350	0.7100	E	4,534,662
Riverview Gardens School District	Operating Funds-Schools	208,794,390	3.6385	3.6385	E	2,590	4.3500	4.3500	E	23,037,660	3.9426	3.9426	E	43,164,180	4.1177	4.1177	E	10,282,751
	Debt Service	208,794,390	1.0600	1.0600	E	2,590	1.0600	1.0600	E	23,037,660	1.0600	1.0600	E	43,164,180	1.0600	1.0600	E	2,914,987
University City School District	Operating Funds-Schools	510,525,020	3.7642	3.3097	E	0	0.0000	0.0000	E	59,762,920	4.1123	3.6060	E	70,515,790	5.1824	4.5371	E	22,251,270
	Debt Service	510,525,020	0.7380	0.7380	E	0	0.7380	0.7380	E	59,762,920	0.7380	0.7380	E	70,515,790	0.7380	0.7380	E	4,729,132
Valley Park School District	Operating Funds-Schools	92,968,670	3.6822	3.6822	E	7,740	4.6500	4.6500	E	32,765,590	3.6856	3.6856	E	35,026,350	4.6500	4.6500	E	6,259,986
	Debt Service	92,968,670	0.6280	0.5900	E	7,740	0.6280	0.5900	E	32,765,590	0.6280	0.5900	E	35,026,350	0.6280	0.5900	E	948,533
Webster Groves School District	Operating Funds-Schools	593,563,110	4.0580	4.0509	E	0	0.0000	0.0000	E	95,147,140	3.9546	3.9476	E	81,878,220	4.8889	4.8889	E	31,803,620
	Debt Service	593,563,110	0.5640	0.5640	E	0	0.5640	0.5640	E	95,147,140	0.5640	0.5640	E	81,878,220	0.5640	0.5640	E	4,346,119
Wellston School District	Operating Funds-Schools	4,686,020	5.6251	5.6251	E	0	0.0000	0.0000	E	8,016,510	5.6700	5.6700	E	5,673,780	5.6700	5.6700	E	1,039,832
St. Louis County	General Revenue	15,039,795,920	0.2180	0.1900		6,849,010	0.3500	0.1900		5,793,095,983	0.2560	0.1900		3,789,235,672	0.2810	0.1900		46,795,055
	Parks & Recreation	15,039,795,920	0.0540	0.0500		6,849,010	0.0700	0.0500		5,793,095,983	0.0630	0.0500		3,789,235,672	0.0700	0.0500		12,314,489
	Road & Bridge	15,039,795,920	0.1400	0.1050		6,849,010	0.1800	0.1050		5,793,095,983	0.1610	0.1050		3,789,235,672	0.1800	0.1050		25,860,425
	Health	15,039,795,920	0.1870	0.1500		6,849,010	0.3000	0.1500		5,793,095,983	0.2200	0.1500		3,789,235,672	0.2410	0.1500		36,943,466
	Debt Service	15,039,795,920	0.0770	0.0630		6,849,010	0.0770	0.0630		5,793,095,983	0.0770	0.0630		3,789,235,672	0.0770	0.0630		15,516,254

Total Revenue \$ 1,230,760,243

LISTING OF 2008 TAX RATES FOR LOCAL GOVERNMENTS LEVYING A SEPARATE TAX RATE FOR EACH SUBCLASS OF PROPERTY

Political Subdivision	Purpose	Residential Real Estate			Agricultural Real Estate			Commercial Real Estate			Personal Property			Revenue
		Assessed Value	Ceiling	Levied	Assessed Value	Ceiling	Levied	Assessed Value	Ceiling	Levied	Assessed Value	Ceiling	Levied	

LEGEND:

- ** Levy did not exist or was not certified due to insufficient substantiating data.
- A A new voter approved tax rate, newly formed district, or a levy voted to replace an expired levy.
- B A voter approved increase to an existing levy.
- C Levy includes a recoupment rate authorized by state law.
- D Levied a tax rate in excess of the legally permissible tax levy as provided by state law, see Results - Table 1.2.
- E School district has a full Proposition C (sales tax) waiver which allows the school district to reduce its required Proposition C reduction to \$0.000 and levy up to its calculated tax rate ceiling.
- F School district has a partial Proposition C (sales tax) waiver which allows the school district to waive a portion of its required Proposition C reduction to the extent necessary to collect \$2.7500 or the amount stated on the ballot.
- G School district levy includes a recoupment rate authorized by state law and has a full Proposition C (sales tax) waiver which allows the school district to reduce its required Proposition C reduction to \$0.000 and levy up to its calculated tax rate ceiling.

NOTE:

This Appendix contains levy information for political subdivisions wholly in St. Louis County and the City of Gladstone in Clay County. Previous legislation required taxing authorities wholly in St. Louis County and allowed the City of Gladstone in Clay County to calculate a separate tax rate on each subclass of property. Political subdivisions partially in St. Louis County and partially in another county(ies) were also required by previous legislation to levy a single rate on all property when one or more counties opted in and one or more counties opted out of the provisions requiring the multi rate calculation. See Appendix VII for a listing of 2008 and 2007 taxing authorities that calculated a single tax rate to apply to all property.

All rates in the levied column represent the rate extended and certified to the State Auditor's Office by both taxing authority and the county or counties in which the tax rate is levied.

Assessed Value column presents only the assessed valuation that the property tax is levied against.

The revenue generated is computed by multiplying the tax rate levied by the assessed valuation and dividing by 100.

LISTING OF 2007 TAX RATES FOR LOCAL GOVERNMENTS LEVYING A SEPARATE TAX RATE FOR EACH SUBCLASS OF PROPERTY

Political Subdivision	Purpose	Residential Real Estate			Agricultural Real Estate			Commercial Real Estate			Personal Property		
		Assessed Value	Ceiling	Levied	Assessed Value	Ceiling	Levied	Assessed Value	Ceiling	Levied	Assessed Value	Ceiling	Levied
Clay													
City of Gladstone	General Revenue	251,324,540	0.9290	0.9290	219,230	0.9290	0.9290	65,556,859	0.8550	0.8550	62,654,282	0.9290	0.5391
St. Louis													
City of Bella Villa	General Revenue	8,260,980	0.2060	0.0000	0	0.0000	0.0000	608,688	0.2380	0.0000	1,247,732	0.3030	0.0000
City of Bellefontaine Neighbors	General Revenue	72,225,580	0.1980	0.1500	260	0.2500	0.1500	8,547,120	0.2070	0.1500	15,715,353	0.2360	0.0000
Village of Bellerive Acres	General Revenue	3,872,770	0.5510	0.5510	0	0.0000	0.0000	218,470	0.5070	0.5070	603,978	0.7670	0.7670
Village of Bel Nor	General Revenue	19,702,758	0.4590	0.4590	0	0.0000	0.0000	405,820	0.4600	0.4600	2,753,956	0.5530	0.5530
	Debt Service	19,702,758	0.2560	0.2560	0	0.2560	0.2560	405,820	0.2560	0.2560	2,753,956	0.2560	0.2560
Village of Bel Ridge	General Revenue	10,894,160	0.3310	0.3310	0	0.0000	0.0000	4,821,600	0.3500	0.3500	0	0.0000	0.0000
	Debt Service	10,894,160	0.1680	0.1680	0	0.1680	0.1680	4,821,600	0.1680	0.1680	0	0.1680	0.1680
City of Berkeley	General Revenue	49,169,000	0.5680	0.5680	15,300	0.8110	0.8110	103,252,468	0.7640	0.7640	58,995,706	0.9200	0.9200
	Pension	49,169,000	0.0870	0.0870	15,300	0.1050	0.1050	103,252,468	0.1010	0.1010	58,995,706	0.1100	0.1100
	Debt Service	49,169,000	0.1720	0.1720	15,300	0.1720	0.1720	103,252,468	0.1720	0.1720	58,995,706	0.1720	0.1720
City of Beverly Hills	General Revenue	2,879,560	0.1780	0.1740	0	0.0000	0.0000	1,431,298	0.1880	0.1840	1,055,458	0.2320	0.2320
City of Black Jack	Debt Service	72,043,100	0.5190	0.4300	31,330	0.5190	0.4300	3,926,911	0.5190	0.4300	12,438,173	0.5190	0.4300
City of Breckenridge Hills	General Revenue	25,079,870	0.2510	0.2000	0	0.0000	0.0000	10,829,385	0.2490	0.2000	5,664,156	0.0000	0.0000
City of Brentwood	General Revenue	159,019,490	0.1460	0.0000	0	0.0000	0.0000	139,924,190	0.1300	0.1300	38,933,975	0.2070	0.2070
	Library	159,019,490	0.1270	0.1270	0	0.0000	0.0000	139,924,190	0.1120	0.1120	38,933,975	0.1790	0.1790
	Pension	159,019,490	0.3110	0.3110	0	0.0000	0.0000	139,924,190	0.3170	0.3170	38,933,975	0.3850	0.3850
	Debt Service	159,019,490	0.2900	0.0700	0	0.2900	0.0700	139,924,190	0.2900	0.0700	38,933,975	0.2900	0.0700
City of Bridgeton	General Revenue	122,863,350	0.2080	0.1600	115,380	0.2500	0.0000	305,168,856	0.2070	0.2050	0	0.0000	0.0000
Village of Calverton Park	General Revenue	10,644,270	0.2330	0.2150	0	0.0000	0.0000	498,778	0.2720	0.2150	1,776,460	0.2980	0.2150
City of Charlack	General Revenue	8,494,470	0.1860	0.1740	0	0.0000	0.0000	2,657,340	0.2060	0.2170	2,036,271	0.2570	0.2570
City of Clarkson Valley	General Revenue	106,844,336	0.1030	0.1030	7,130	0.1120	0.1120	6,172,670	0.1210	0.1210	11,654,690	0.1530	0.1530
City of Clayton	General Revenue	457,768,720	0.5660	0.5660	0	0.0000	0.0000	348,519,829	0.6360	0.6360	84,931,075	0.7070	0.7070
	Debt Service	457,768,720	0.1260	0.1250	0	0.1260	0.1250	348,519,829	0.1260	0.1250	84,931,075	0.1260	0.1250
City of Cool Valley	General Revenue	7,336,820	0.1280	0.1280	0	0.0000	0.0000	17,208,839	0.1410	0.1410	3,775,454	0.1650	0.1650
City of Country Club Hills	General Revenue	5,209,910	0.6100	0.6100	0	0.0000	0.0000	947,000	0.7410	0.7410	1,444,660	0.7330	0.7330
	Parks & Recreation	5,209,910	0.2830	0.2830	0	0.0000	0.0000	947,000	0.3100	0.3100	1,444,660	0.3380	0.3380
	Health	5,209,910	0.1630	0.1630	0	0.0000	0.0000	947,000	0.1570	0.1570	1,444,660	0.1900	0.1900
Village of Country Life Acres	General Revenue	7,388,140	0.3130	0.3130	0	0.0000	0.0000	69,945	0.4250	0.4250	495,137	0.4280	0.4280
City of Crestwood	General Revenue	190,084,690	0.2050	0.2050	150	0.0000	0.0000	98,121,838	0.2340	0.2340	34,801,505	0.2790	0.2790
	General Revenue - Temp	190,084,690	0.1690	0.1690	150	0.0000	0.0000	98,121,838	0.1780	0.1780	34,801,505	0.2000	0.2000
City of Creve Coeur	General Revenue	498,824,720	0.0750	0.0750	7,470	0.0940	0.0940	390,638,104	0.0700	0.0700	0	0.0000	0.0000

LISTING OF 2007 TAX RATES FOR LOCAL GOVERNMENTS LEVYING A SEPARATE TAX RATE FOR EACH SUBCLASS OF PROPERTY

Political Subdivision	Purpose	Residential Real Estate			Agricultural Real Estate			Commercial Real Estate			Personal Property					
		Assessed Value	Ceiling	Levied	Assessed Value	Ceiling	Levied	Assessed Value	Ceiling	Levied	Assessed Value	Ceiling	Levied			
City of Crystal Lake Park	General Revenue	15,616,840	0.6100	0.6100	0	0.0000	0.0000	150,596	0.2900	0.2900	1,397,072	0.8080	0.8080			
City of Dellwood	General Revenue	31,800,070	0.1700	0.1700	0	0.0000	0.0000	8,475,890	0.1970	0.1970	8,130,168	0.2350	0.2350			
City of Des Peres	General Revenue	229,495,930	0.2410	0.0000	195,010	0.3220	0.0000	98,242,790	0.2010	0.0000	51,297,530	0.0000	0.0000			
	Debt Service	229,495,930	0.8440	0.0000	195,010	0.8440	0.0000	98,242,790	0.8440	0.0000	51,297,530	0.8440	0.0000			
City of Edmundson	General Revenue	4,706,430	0.5000	0.0000	0	0.0000	0.0000	23,021,480	0.4510	0.3480	7,389,080	0.0000	0.0000			
City of Ellisville	General Revenue	154,155,550	0.3180	0.1500	930	0.5380	0.1500	99,124,809	0.3420	0.1500	32,256,544	0.4170	0.0000			
City of Eureka	General Revenue	154,531,030	0.3850	0.3730	130,950	0.6500	0.3730	58,884,392	0.3630	0.3630	37,312,201	0.4910	0.3900			
City of Ferguson	General Revenue	139,914,450	0.3420	0.3420	13,760	0.2580	0.2580	47,790,016	0.3990	0.3990	44,466,882	0.4500	0.4500			
	Parks & Recreation	139,914,450	0.1430	0.1410	13,760	0.1030	0.1020	47,790,016	0.1720	0.1720	44,466,882	0.1980	0.1980			
City of Flordell Hills	General Revenue	3,476,400	0.4380	0.4380	0	0.0000	0.0000	854,665	0.9520	0.9520	0	0.0000	0.0000			
City of Florissant	General Revenue	459,447,300	0.0840	0.0000	41,170	0.1140	0.0000	133,523,723	0.1050	0.0000	93,042,870	0.1200	0.0000			
City of Frontenac	General Revenue	181,104,060	0.4340	0.4340	0	0.0000	0.0000	42,028,800	0.5170	0.5170	20,911,140	0.5530	0.5530			
Village of Glen Echo Park	General Revenue	1,653,600	0.3720	0.3720	0	0.0000	0.0000	29,236	0.5000	0.5000	249,728	0.5000	0.5000			
City of Glendale	General Revenue	143,033,020	0.3810	0.3810	0	0.0000	0.0000	5,447,161	0.4200	0.4200	14,511,917	0.5190	0.5190			
	Pension	143,033,020	0.0740	0.0740	0	0.0000	0.0000	5,447,161	0.0830	0.0830	14,511,917	0.1000	0.1000			
Town of Grantwood Village	General Revenue	22,561,800	0.1990	0.1990	113,740	0.2030	0.2030	1,497,031	0.1380	0.1380	3,221,094	0.2610	0.2610			
City of Greendale	General Revenue	5,795,280	0.4680	0.4680	0	0.0000	0.0000	269,150	0.4050	0.4050	0	0.0000	0.0000			
Village of Hanley Hills	General Revenue	11,331,400	0.3630	0.3540	0	0.0000	0.0000	626,388	0.2700	0.2610	2,454,500	0.4500	0.4500			
City of Hazelwood	General Revenue	235,881,770	0.6080	0.6080	217,190	0.7570	0.7570	232,929,897	0.6800	0.6800	120,801,029	0.7540	0.7540			
	Debt Service	235,881,770	0.2330	0.2330	217,190	0.2330	0.2330	232,929,897	0.2330	0.2330	120,801,029	0.2330	0.2330			
Village of Hillsdale	General Revenue	3,315,580	0.3160	0.3160	0	0.0000	0.0000	3,431,400	0.3670	0.3670	3,887,933	0.5000	0.5000			
City of Huntleigh	General Revenue	37,958,340	0.2540	0.1460	11,820	0.1620	0.1460	353,540	0.3880	0.3580	2,232,382	0.3280	0.1480			
City of Jennings	General Revenue	67,367,760	0.9760	0.9760	0	0.0000	0.0000	16,319,277	1.0000	1.0000	17,765,943	1.0000	1.0000			
	Pension	67,367,760	0.1810	0.1800	0	0.0000	0.0000	16,319,277	0.1850	0.1800	17,765,943	0.1850	0.1800			
City of Kinloch	General Revenue	922,580	1.0000	0.9840	0	0.0000	0.0000	1,309,606	1.0000	1.0000	874,045	1.0000	1.0000			
City of Kirkwood	Parks & Recreation	559,774,300	0.1480	0.1300	0	0.0000	0.0000	100,046,080	0.1500	0.1300	75,644,160	0.2000	0.1300			
	Library	557,012,180	0.1670	0.1670	0	0.0000	0.0000	98,494,950	0.1780	0.1780	72,741,100	0.2350	0.2350			
	Pension	559,774,300	0.1290	0.1250	0	0.0000	0.0000	100,046,080	0.1400	0.1370	75,644,160	0.1820	0.1820			
	General Revenue	559,774,300	0.3400	0.2760	A	0	0.3400	0.2760	A	100,046,080	0.3400	0.2760	A	75,644,160	0.3400	0.2760
Debt Service	559,774,300	0.1200	0.1200	0	0.1200	0.1200	100,046,080	0.1200	0.1200	75,644,160	0.1200	0.1200				
City of Ladue	General Revenue	571,146,740	0.6430	0.6430	2,490	0.8840	0.8840	47,489,720	0.6570	0.6570	47,411,538	0.7560	0.7560			
City of Lakeshire	General Revenue	14,394,980	0.0760	0.0760	0	0.0000	0.0000	184,110	0.0360	0.0360	0	0.0000	0.0000			
Village of Mackenzie	General Revenue	1,728,940	0.1360	0.1360	0	0.0000	0.0000	52,268	0.1660	0.1660	296,239	0.1850	0.1850			
City of Manchester	General Revenue	268,757,130	0.2910	0.0500	360	0.5560	0.0500	60,449,810	0.2330	0.0500	43,059,677	0.3850	0.0500			
	Debt Service	268,757,130	0.1930	0.1930	360	0.1930	0.1930	60,449,810	0.1930	0.1930	43,059,677	0.1930	0.1930			
City of Maplewood	General Revenue	85,085,210	0.3080	0.3080	0	0.0000	0.0000	55,556,105	0.4750	0.4750	22,225,019	0.5670	0.5670			
	Pension	85,085,210	0.3920	0.3920	B	0	0.2000	0.0000	B	55,556,105	0.4470	0.4470	B	22,225,019	0.4450	0.4450

LISTING OF 2007 TAX RATES FOR LOCAL GOVERNMENTS LEVYING A SEPARATE TAX RATE FOR EACH SUBCLASS OF PROPERTY

Political Subdivision	Purpose	Residential Real Estate			Agricultural Real Estate			Commercial Real Estate			Personal Property		
		Assessed Value	Ceiling	Levied	Assessed Value	Ceiling	Levied	Assessed Value	Ceiling	Levied	Assessed Value	Ceiling	Levied
City of Maplewood	Solid Waste	85,085,210	0.1380	0.1380	0	0.0000	0.0000	55,556,105	0.1660	0.1660	22,225,019	0.2180	0.2180
Village of Marlborough	General Revenue	14,848,360	0.0940	0.0940	0	0.0000	0.0000	9,407,902	0.0840	0.0840	4,964,791	0.1110	0.1110
City of Normandy	General Revenue	21,949,920	0.3220	0.3220	0	0.0000	0.0000	4,157,380	0.3480	0.3480	5,173,860	0.4000	0.4000
City of Northwoods	General Revenue	23,721,903	0.3370	0.3300	0	0.0000	0.0000	2,391,500	0.2750	0.2700	5,424,080	0.4150	0.3600
	Debt Service	23,721,903	0.7750	0.7000	0	0.7750	0.7000	2,391,500	0.7750	0.7000	5,424,080	0.7750	0.7000
Village of Norwood Court	General Revenue	3,841,980	0.2740	0.0000	0	0.0000	0.0000	204,710	0.2920	0.0000	906,363	0.3450	0.0000
City of Oakland	General Revenue	24,987,860	0.1730	0.1680	0	0.0000	0.0000	1,792,880	0.3300	0.2130	3,103,620	0.2370	0.2370
City of Olivette	General Revenue	157,233,440	0.5730	0.5730	0	0.0000	0.0000	69,887,210	0.5530	0.5530	30,398,734	0.7710	0.7710
	Pension	157,233,440	0.2060	0.2060	0	0.0000	0.0000	69,887,210	0.1890	0.1890	30,398,734	0.2500	0.2500
City of Overland	General Revenue	126,248,140	0.0690	0.0690	0	0.0000	0.0000	89,362,982	0.0890	0.0890	42,550,672	0.0970	0.0970
	Pension	126,248,140	0.1020	0.1020	0	0.0000	0.0000	89,362,982	0.1340	0.1340	42,550,672	0.1460	0.1460
City of Pagedale	General Revenue	13,072,450	0.2110	0.2110	0	0.0000	0.0000	12,937,370	0.2470	0.2470	7,342,688	0.3500	0.3500
City of Pasadena Hills	General Revenue	13,349,450	0.2230	0.2230	0	0.0000	0.0000	79,520	0.2400	0.2400	1,785,860	0.3100	0.3100
	Debt Service	13,349,450	1.0022	1.0022	0	1.0022	1.0022	79,520	1.0022	1.0022	1,785,860	1.0022	1.0022
Village of Pasadena Park	General Revenue	4,894,569	0.2350	0.2350	0	0.0000	0.0000	23,740	0.2440	0.2440	681,270	0.3090	0.3090
City of Pine Lawn	General Revenue	11,754,090	0.2540	0.2540	0	0.0000	0.0000	3,474,745	0.2460	0.2460	3,526,263	0.2580	0.2580
City of Richmond Heights	General Revenue	195,220,190	0.4410	0.2900	0	0.0000	0.0000	121,533,437	0.5870	0.2900	34,227,550	0.6150	0.2900
	Library	195,220,190	0.1510	0.1510	0	0.0000	0.0000	121,533,437	0.2030	0.2030	34,227,550	0.2120	0.2120
	Pension	195,220,190	0.2550	0.2550	0	0.0000	0.0000	121,533,437	0.3390	0.3200	34,227,550	0.3560	0.3200
Village of Riverview	General Revenue	14,293,820	0.2670	0.2670	0	0.0000	0.0000	2,050,622	0.2880	0.2880	2,611,260	0.3120	0.3120
City of Rock Hill	General Revenue	65,952,880	0.2360	0.2360	0	0.0000	0.0000	24,511,418	0.2340	0.2340	11,785,300	0.3480	0.3480
	Library	65,952,880	0.2410	0.2410	0	0.0000	0.0000	24,511,418	0.2400	0.2400	11,785,300	0.3550	0.3550
	Debt Service	65,952,880	0.3140	0.3140	0	0.3140	0.3140	24,511,418	0.3140	0.3140	11,785,300	0.3140	0.3140
City of St. Ann	General Revenue	98,735,200	0.1390	0.1390	0	0.0000	0.0000	43,531,024	0.1900	0.1900	22,341,237	0.1930	0.0000
City of St. George	General Revenue	15,164,440	0.0910	0.0910	0	0.0000	0.0000	365,173	0.1180	0.1180	2,092,763	0.1390	0.1390
City of St. John	General Revenue	47,786,230	0.2670	0.2670	0	0.0000	0.0000	7,968,994	0.4470	0.4470	12,436,177	0.4500	0.4500
City of Shrewsbury	General Revenue	83,356,500	0.3390	0.3390	0	0.0000	0.0000	32,575,102	0.3400	0.3400	16,359,120	0.4370	0.4370
	Debt Service	83,356,500	0.7630	0.6610	0	0.7630	0.6610	32,575,102	0.7630	0.6610	16,359,120	0.7630	0.6610
City of Sunset Hills	General Revenue	231,045,090	0.0680	0.0540	185,820	0.1000	0.0600	118,500,920	0.0700	0.0570	44,735,570	0.0900	0.0600
Village of Sycamore Hills	General Revenue	6,145,760	0.1660	0.1660	0	0.0000	0.0000	490,011	0.2400	0.2400	1,105,247	0.2530	0.2530
	Health	6,145,760	0.0770	0.0770	0	0.0000	0.0000	490,011	0.1110	0.1110	1,105,247	0.1180	0.1180
City of Town and Country	General Revenue	469,032,890	0.4690	0.0000	45,250	0.8990	0.0000	216,299,964	0.5320	0.0000	79,776,666	0.5790	0.0000
	Dispatch	469,032,890	0.0250	0.0000	45,250	0.0290	0.0000	216,299,964	0.0280	0.0000	79,776,666	0.0300	0.0000
Village of Twin Oaks	General Revenue	0	0.0000	0.0000	0	0.0000	0.0000	0	0.0000	0.0000	0	0.0000	0.0000
City of University City	General Revenue	505,546,330	0.5110	0.5110	0	0.0000	0.0000	52,544,870	0.5700	0.5700	64,608,510	0.6910	0.6910
	Library	505,546,330	0.2230	0.2230	0	0.0000	0.0000	52,544,870	0.2510	0.2510	64,608,510	0.3010	0.3010
	Pension	505,546,330	0.1440	0.1440	0	0.0000	0.0000	52,544,870	0.1630	0.1630	64,608,510	0.1950	0.1950

LISTING OF 2007 TAX RATES FOR LOCAL GOVERNMENTS LEVYING A SEPARATE TAX RATE FOR EACH SUBCLASS OF PROPERTY

Political Subdivision	Purpose	Residential Real Estate			Agricultural Real Estate			Commercial Real Estate			Personal Property		
		Assessed Value	Ceiling	Levied	Assessed Value	Ceiling	Levied	Assessed Value	Ceiling	Levied	Assessed Value	Ceiling	Levied
City of University City	Debt Service	505,546,330	0.0490	0.0490	0	0.0490	0.0490	52,544,870	0.0490	0.0490	64,608,510	0.0490	0.0490
Village of Uplands Park	General Revenue	2,578,800	0.2920	0.2920	0	0.0000	0.0000	65,331	0.4120	0.4120	542,231	0.3910	0.3910
City of Valley Park	General Revenue	66,904,390	0.5050	0.4800	6,691	0.0000	0.0000	14,847,360	0.7760	0.7490	16,702,122	0.6850	0.5700
City of Velda City	General Revenue	7,114,578	0.2860	0.2860	0	0.0000	0.0000	170,970	0.4420	0.4420	1,382,732	0.3820	0.3820
	Debt Service	7,114,578	0.9530	0.9530	0	0.9530	0.9530	170,970	0.9530	0.9530	1,382,732	0.9530	0.9530
Village of Velda Village Hills	General Revenue	5,391,690	0.2820	0.2860	0	0.0000	0.0000	246,895	0.3520	0.4900	1,151,310	0.3780	0.3780
City of Vinita Park	General Revenue	8,891,420	0.1870	0.1870	0	0.0000	0.0000	31,546,030	0.2080	0.2080	7,541,360	0.2300	0.2300
	Debt Service	8,891,420	0.2340	0.2340	0	0.2340	0.2340	31,546,030	0.2340	0.2340	7,541,360	0.2340	0.2340
Village of Vinita Terrace	General Revenue	1,888,640	0.0330	0.0330	0	0.0000	0.0000	902,730	0.0400	0.0400	0	0.0000	0.0000
	Health	1,888,640	0.0970	0.0960	0	0.0000	0.0000	902,730	0.1470	0.1470	0	0.0000	0.0000
City of Warson Woods	General Revenue	55,638,810	0.3340	0.3340	0	0.0000	0.0000	8,264,014	0.3740	0.3740	6,507,807	0.4470	0.0000
City of Webster Groves	General Revenue	430,005,250	0.2110	0.2110	0	0.0000	0.0000	53,256,289	0.2130	0.2130	53,249,244	0.2800	0.2800
	Library	430,005,250	0.1350	0.1340	0	0.0000	0.0000	53,256,289	0.1350	0.1340	54,671,814	0.1800	0.1800
	Streets	430,005,250	0.1360	0.1360	0	0.0000	0.0000	53,256,289	0.1370	0.1370	53,249,244	0.1810	0.1810
	Pension	430,005,250	0.1090	0.1090	0	0.0000	0.0000	53,256,289	0.1100	0.1100	53,249,244	0.1450	0.1450
	Debt Service	430,005,250	0.3480	0.3480	0	0.3480	0.3480	53,256,289	0.3480	0.3480	53,249,244	0.3480	0.3480
	General Revenue	3,917,830	0.5610	0.5610	0	0.0000	0.0000	8,207,643	0.4800	0.4800	6,419,163	0.6000	0.6000
Village of Westwood	General Revenue	18,049,930	0.0550	0.0550	0	0.0000	0.0000	234,941	0.1000	0.1000	0	0.0000	0.0000
City of Winchester	General Revenue	16,941,200	0.1630	0.1630	0	0.0000	0.0000	2,990,250	0.1740	0.1740	2,662,016	0.2610	0.2610
City of Woodson Terrace	General Revenue	27,295,720	0.1810	0.1770	0	0.0000	0.0000	20,467,129	0.2270	0.2200	25,627,806	0.2510	0.2200
City of Chesterfield	Debt Service	1,163,571,280	0.0670	0.0600	1,446,990	0.0670	0.0600	327,787,683	0.0670	0.0600	272,546,806	0.0670	0.0600
Ferguson Municipal Pub Library Dist	General Revenue	139,914,450	0.1680	0.1680	13,760	0.0000	0.0000	47,790,016	0.1950	0.1950	44,767,402	0.2200	0.2200
Maplewood Public Library	General Revenue	83,249,420	0.2140	0.2090	0	0.0000	0.0000	52,944,645	0.2480	0.2360	26,491,769	0.3020	0.3020
	Debt Service	83,249,420	0.1660	0.1620	0	0.1660	0.1620	52,944,645	0.1660	0.1620	26,491,769	0.1660	0.1620
St. Louis County Library	General Revenue	12,730,480,210	0.1440	0.1400	6,903,250	0.2000	0.1500	5,063,779,900	0.1660	0.1500	3,332,359,199	0.1850	0.1500
Valley Park Community Library	General Revenue	29,101,360	0.1320	0.1320	1,040	0.1700	0.1700	9,030,340	0.0900	0.0900	13,305,236	0.1700	0.1700
Affton Fire Protection District	General Revenue	417,092,700	0.6030	0.6030	850	0.7060	0.7060	64,574,723	0.6780	0.6780	74,987,173	0.7940	0.7940
	Ambulance	417,092,700	0.1370	0.1370	850	0.1180	0.1180	64,574,723	0.1630	0.1630	74,987,173	0.1820	0.1820
	Pension	417,092,700	0.0480	0.0480	850	0.0700	0.0700	64,574,723	0.0570	0.0570	74,987,173	0.0640	0.0640
	Dispatch	417,092,700	0.0210	0.0210	850	0.0000	0.0000	64,574,723	0.0240	0.0240	74,987,173	0.0270	0.0270
	General Revenue	1,447,337,380	0.4270	0.4270	1,084,320	0.6500	0.6500	222,188,843	0.4820	0.4820	215,710,948	0.5610	0.5610
Metro West Fire Protection District	Ambulance	1,447,337,380	0.2210	0.2210	1,084,320	0.3000	0.3000	222,188,843	0.2390	0.2390	215,710,948	0.2900	0.2900
	Pension	1,447,337,380	0.0810	0.0810	1,084,320	0.1100	0.1100	222,188,843	0.0880	0.0880	215,710,948	0.1060	0.1060
	Dispatch	1,447,337,380	0.0380	0.0380	1,084,320	0.0480	0.0480	222,188,843	0.0400	0.0400	215,710,948	0.0480	0.0480
	Debt Service	1,447,337,380	0.0690	0.0690	1,084,320	0.0690	0.0690	222,188,843	0.0690	0.0690	215,710,948	0.0690	0.0690
Black Jack Fire Protection District	General Revenue	523,583,310	0.7600	0.7600	212,580	0.8450	0.8450	60,185,165	0.9700	0.9700	96,772,135	1.0000	1.0000
	Pension	523,583,310	0.0760	0.0760	212,580	0.0850	0.0850	60,185,165	0.0970	0.0970	96,772,135	0.1000	0.1000

LISTING OF 2007 TAX RATES FOR LOCAL GOVERNMENTS LEVYING A SEPARATE TAX RATE FOR EACH SUBCLASS OF PROPERTY

Political Subdivision	Purpose	Residential Real Estate			Agricultural Real Estate			Commercial Real Estate			Personal Property		
		Assessed Value	Ceiling	Levied	Assessed Value	Ceiling	Levied	Assessed Value	Ceiling	Levied	Assessed Value	Ceiling	Levied
Black Jack Fire Protection District	NCCFA System	523,583,310	0.0380	0.0380	212,580	0.0420	0.0420	60,185,165	0.0470	0.0470	96,772,135	0.0500	0.0500
	Debt Service	523,583,310	0.1190	0.1190	212,580	0.1190	0.1190	60,185,165	0.1190	0.1190	96,772,135	0.1190	0.1190
Monarch Fire Protection District	General Revenue	1,511,471,060	0.3990	0.3990	2,161,470	0.7000	0.7000	361,427,247	0.5000	0.5000	324,194,952	0.5490	0.5490
	Ambulance	1,511,471,060	0.2530	0.2530	2,161,470	0.3300	0.3300	361,427,247	0.2720	0.2720	324,194,952	0.3300	0.3300
	Pension	1,511,471,060	0.0770	0.0770	2,161,470	0.1000	0.0800	361,427,247	0.0820	0.0800	324,194,952	0.1000	0.0800
	Dispatch	1,511,471,060	0.0390	0.0390	2,161,470	0.0500	0.0500	361,427,247	0.0410	0.0410	324,194,952	0.0500	0.0500
	Debt Service	1,511,471,060	0.0470	0.0300	2,161,470	0.0470	0.0300	361,427,247	0.0470	0.0300	324,194,952	0.0470	0.0300
	Community Fire Protection District	General Revenue	322,549,670	0.7550	0.7550	0	0.0000	0.0000	180,914,662	0.9090	0.9090	127,753,109	1.0000
Community Fire Protection District	Ambulance	322,549,670	0.4090	0.4090	0	0.0000	0.0000	180,914,662	0.4550	0.4550	127,753,109	0.5000	0.5000
	Pension	322,549,670	0.0770	0.0770	0	0.0000	0.0000	180,914,662	0.0880	0.0880	127,753,109	0.1000	0.1000
	Dispatch	322,549,670	0.0230	0.0230	0	0.0000	0.0000	180,914,662	0.0260	0.0260	127,753,109	0.0300	0.0300
	Debt Service	322,549,670	0.0560	0.0560	0	0.0560	0.0560	180,914,662	0.0560	0.0560	127,753,109	0.0560	0.0560
	Creve Coeur Fire Protection Dist	General Revenue	727,858,690	0.4850	0.4850	10,530	0.2750	0.2750	476,459,350	0.5130	0.5130	214,778,049	0.6260
Creve Coeur Fire Protection Dist	Ambulance	727,858,690	0.1720	0.1720	10,530	0.0950	0.0950	476,459,350	0.1820	0.1820	214,778,049	0.2220	0.2220
	Pension	727,858,690	0.1170	0.1170	10,530	0.0570	0.0570	476,459,350	0.1250	0.1250	214,778,049	0.1500	0.1500
	Dispatch	727,858,690	0.0390	0.0390	10,530	0.0190	0.0190	476,459,350	0.0410	0.0410	214,778,049	0.0500	0.0500
	Fenton Fire Protection District	General Revenue	451,601,000	0.3930	0.3200	158,440	0.6240	0.6240	324,200,260	0.4570	0.4570	240,375,734	0.5140
Fenton Fire Protection District	Ambulance	451,601,000	0.2550	0.1840	158,440	0.2930	0.2930	324,200,260	0.2690	0.2690	240,375,734	0.3000	0.3000
	Pension	451,601,000	0.0840	0.0840	158,440	0.0970	0.0970	324,200,260	0.0910	0.0910	240,375,734	0.1000	0.1000
	Dispatch	451,601,000	0.0420	0.0320	158,440	0.0490	0.0490	324,200,260	0.0450	0.0450	240,375,734	0.0500	0.0500
	Florissant Valley Fire Prot Dist	General Revenue	664,064,420	0.5010	0.5010	195,940	0.7500	0.7500	155,821,417	0.6520	0.6520	134,726,019	0.7170
Florissant Valley Fire Prot Dist	Ambulance	664,064,420	0.3190	0.3190	195,940	0.4400	0.4400	155,821,417	0.4020	0.4020	134,726,019	0.4400	0.4400
	Pension	664,064,420	0.0720	0.0720	195,940	0.1000	0.1000	155,821,417	0.0920	0.0920	134,726,019	0.1000	0.1000
	Dispatch	664,064,420	0.0360	0.0360	195,940	0.0500	0.0500	155,821,417	0.0450	0.0450	134,726,019	0.0500	0.0500
	Debt Service	664,064,420	0.1890	0.1890	195,940	0.1890	0.1890	155,821,417	0.1890	0.1890	134,726,019	0.1890	0.1890
	Kinloch Fire Protection District	General Revenue	925,280	0.9000	0.8560	0	0.0000	0.0000	1,303,312	0.9000	0.9000	956,694	0.9000
Kinloch Fire Protection District	Dispatch	925,280	0.0300	0.0000	0	0.0000	0.0000	1,303,312	0.0300	0.0000	956,694	0.0300	0.0000
	Lemay Fire Protection District	General Revenue	145,055,919	0.7210	0.7210	180	0.9900	0.9900	27,638,700	0.7900	0.7900	35,009,884	0.9900
Lemay Fire Protection District	Ambulance	145,055,919	0.1610	0.1610	180	0.3000	0.3000	27,638,700	0.1930	0.1930	35,009,884	0.2500	0.2500
	Pension	145,055,919	0.0730	0.0730	180	0.0000	0.0000	27,638,700	0.0800	0.0800	35,009,884	0.1000	0.1000
	Central Alarm Fund	145,055,919	0.0360	0.0360	180	0.0000	0.0000	27,638,700	0.0400	0.0400	35,009,884	0.0500	0.0500
	West County EMS & Fire Prot Dist	General Revenue	560,081,340	0.3590	0.3590	341,370	0.3900	0.3900	135,625,776	0.3540	0.3540	96,580,112	0.4570
West County EMS & Fire Prot Dist	Ambulance	560,081,340	0.1530	0.1530	341,370	0.1650	0.1650	135,625,776	0.1500	0.1500	96,580,112	0.1940	0.1940
	Pension	560,081,340	0.0760	0.0690	341,370	0.0810	0.0750	135,625,776	0.0750	0.0690	96,580,112	0.0970	0.0750
	Dispatch	560,081,340	0.0390	0.0390	341,370	0.0420	0.0420	135,625,776	0.0380	0.0380	96,580,112	0.0490	0.0490
	Debt Service	560,081,340	0.1530	0.1530	341,370	0.1530	0.1530	135,625,776	0.1530	0.1530	96,580,112	0.1530	0.1530
	Maryland Heights Fire Prot Dist	General Revenue	257,306,180	0.6340	0.6340	7,340	0.6680	0.6680	286,964,348	0.7230	0.7230	158,816,138	0.8000

LISTING OF 2007 TAX RATES FOR LOCAL GOVERNMENTS LEVYING A SEPARATE TAX RATE FOR EACH SUBCLASS OF PROPERTY

Political Subdivision	Purpose	Residential Real Estate			Agricultural Real Estate			Commercial Real Estate			Personal Property		
		Assessed Value	Ceiling	Levied	Assessed Value	Ceiling	Levied	Assessed Value	Ceiling	Levied	Assessed Value	Ceiling	Levied
Maryland Heights Fire Prot Dist	Ambulance	257,306,180	0.3110	0.3110	7,340	0.3950	0.3950	286,964,348	0.3400	0.3400	158,816,138	0.3680	0.3680
	Pension	257,306,180	0.1030	0.1030	7,340	0.0950	0.0950	286,964,348	0.1180	0.1180	158,816,138	0.1300	0.1300
	Dispatch	257,306,180	0.0400	0.0400	7,340	0.0410	0.0410	286,964,348	0.0450	0.0450	158,816,138	0.0500	0.0500
Mehlville Fire Protection District	General Revenue	1,713,726,310	0.7120	0.3620	674,500	1.0800	0.7300	454,602,608	0.8110	0.4710	331,322,310	0.8970	0.5470
	Ambulance	1,713,726,310	0.1730	0.1000	674,500	0.3000	0.2200	454,602,608	0.1760	0.0960	331,322,310	0.2220	0.1220
	Pension	1,713,726,310	0.0750	0.0720	674,500	0.1000	0.1000	454,602,608	0.0770	0.0770	331,322,310	0.0960	0.0960
	Alarm Fund	1,713,726,310	0.0370	0.0250	674,500	0.0500	0.0200	454,602,608	0.0390	0.0250	331,322,310	0.0480	0.0220
Metro-North Fire Protection Dist	General Revenue	97,785,220	1.6098	1.6098	0	0.2500	0.0000	17,992,532	1.5399	1.5399	22,134,915	1.7410	1.7410
	Pension	97,785,220	0.2060	0.2060	0	0.0000	0.0000	17,992,532	0.2160	0.2160	22,134,915	0.2490	0.2490
	Dispatch	97,785,220	0.0250	0.0250	0	0.0000	0.0000	17,992,532	0.0230	0.0230	22,134,915	0.0300	0.0300
	Debt Service	97,785,220	0.3980	0.3980	0	0.3980	0.3980	17,992,532	0.3980	0.3980	22,134,915	0.3980	0.3980
Northeast Ambulance & FPD	General Revenue	154,032,420	1.1750	1.3300	16,560	1.2444	1.3864	37,820,045	1.5078	1.5000	37,500,503	1.5000	1.5000
	Ambulance	154,032,420	0.2350	0.2660	16,560	0.2440	0.2710	37,820,045	0.3000	0.3000	37,500,503	0.3000	0.3000
	Pension	154,032,420	0.0780	0.0890	16,560	0.0790	0.0890	37,820,045	0.1000	0.1000	37,500,503	0.1000	0.1000
	Dispatch	154,032,420	0.0390	0.0440	16,560	0.0370	0.0410	37,820,045	0.0500	0.0500	37,500,503	0.0500	0.0500
Pattonville Fire Protection Dist	General Revenue	147,682,860	0.8000	0.8000	367,170	0.9780	0.9780	494,116,250	0.9030	0.9030	177,866,078	0.9830	0.9830
	Ambulance	147,682,860	0.1970	0.1970	367,170	0.2490	0.2490	494,116,250	0.2300	0.2300	177,866,078	0.2500	0.2500
	Pension	147,682,860	0.1200	0.1200	367,170	0.1490	0.1490	494,116,250	0.1380	0.1380	177,866,078	0.1500	0.1500
	Dispatch	147,682,860	0.0400	0.0400	367,170	0.0500	0.0400	494,116,250	0.0460	0.0400	177,866,078	0.0500	0.0400
	Debt Service	147,682,860	0.0230	0.0230	367,170	0.0230	0.0230	494,116,250	0.0230	0.0230	177,866,078	0.0230	0.0230
Riverview Fire Protection District	General Revenue	114,606,210	1.2024	1.2024	2,590	1.4612	1.4612	17,368,900	1.4182	1.4182	25,822,600	1.4544	1.4544
	Pension	114,606,210	0.2070	0.2070	2,590	0.2500	0.2500	17,368,900	0.2440	0.2440	25,822,600	0.2500	0.2500
	Dispatch	114,606,210	0.0410	0.0400	2,590	0.0500	0.0400	17,368,900	0.0490	0.0400	25,822,600	0.0500	0.0400
	Debt Service	114,606,210	0.0740	0.0740	2,590	0.0740	0.0740	17,368,900	0.0740	0.0740	25,822,600	0.0740	0.0740
Robertson Fire Protection District	General Revenue	46,944,900	0.8300	0.8300	235,850	0.8900	0.8900	192,180,806	0.8870	0.8870	100,065,319	0.8900	0.8900
	Ambulance	46,944,900	0.5130	0.4850	235,850	0.5500	0.4850	192,180,806	0.5480	0.4850	100,065,319	0.5500	0.4850
	Pension	46,944,900	0.1870	0.1870	235,850	0.2000	0.2000	192,180,806	0.1990	0.1990	100,065,319	0.2000	0.2000
	Dispatch	46,944,900	0.0470	0.0470	235,850	0.0500	0.0500	192,180,806	0.0500	0.0500	100,065,319	0.0500	0.0500
	Debt Service	46,944,900	0.0980	0.0980	235,850	0.0980	0.0980	192,180,806	0.0980	0.0980	100,065,319	0.0980	0.0980
Spanish Lake Fire Protection Dist	General Revenue	157,193,700	0.9970	0.9970	104,670	1.2401	1.2401	30,203,632	1.0138	1.0138	29,787,532	1.2500	1.2500
	Pension	157,193,700	0.1200	0.1200	104,670	0.1500	0.1500	30,203,632	0.1220	0.1220	29,787,532	0.1500	0.1500
	Dispatch	157,193,700	0.0400	0.0400	104,670	0.0500	0.0500	30,203,632	0.0400	0.0400	29,787,532	0.0500	0.0500
	Debt Service	157,193,700	0.2090	0.1500	104,670	0.2090	0.1500	30,203,632	0.2090	0.1500	29,787,532	0.2090	0.1500
Valley Park Fire Protection Dist	General Revenue	154,134,390	0.6740	0.6740	159,860	0.6580	0.6580	48,207,945	0.6760	0.6760	47,409,946	0.8800	0.8800
	Ambulance	154,134,390	0.2300	0.2300	159,860	0.2250	0.2250	48,207,945	0.2290	0.2290	47,409,946	0.3000	0.3000
	Pension	154,134,390	0.0770	0.0770	159,860	0.0750	0.0750	48,207,945	0.0760	0.0760	47,409,946	0.1000	0.1000
	Dispatch	154,134,390	0.0230	0.0230	159,860	0.0220	0.0220	48,207,945	0.0230	0.0230	47,409,946	0.0300	0.0300

LISTING OF 2007 TAX RATES FOR LOCAL GOVERNMENTS LEVYING A SEPARATE TAX RATE FOR EACH SUBCLASS OF PROPERTY

Political Subdivision	Purpose	Residential Real Estate			Agricultural Real Estate			Commercial Real Estate			Personal Property		
		Assessed Value	Ceiling	Levied	Assessed Value	Ceiling	Levied	Assessed Value	Ceiling	Levied	Assessed Value	Ceiling	Levied
Mid-County Fire Protection District	General Revenue	49,305,090	1.4750	1.4750	0	0.0000	0.0000	57,698,646	1.5609	1.5609	43,071,806	1.8500	1.8500
	Ambulance	49,305,090	0.1170	0.1170	0	0.0000	0.0000	57,698,646	0.1300	0.1300	43,071,806	0.1500	0.1500
	Pension	49,305,090	0.2130	0.2130	0	0.0000	0.0000	57,698,646	0.2160	0.2160	43,071,806	0.2500	0.2500
	Dispatch	49,305,090	0.0230	0.0230	0	0.0000	0.0000	57,698,646	0.0260	0.0260	43,071,806	0.0300	0.0300
	Debt Service	49,305,090	0.2970	0.2970	0	0.2970	0.2970	57,698,646	0.2970	0.2970	43,071,806	0.2970	0.2970
West Overland Fire Protection Dist	General Revenue	62,102,770	0.6050	0.6050	0	0.0000	0.0000	96,596,875	0.6210	0.6210	33,984,102	0.7100	0.7100
	Ambulance	62,102,770	0.5360	0.5360	0	0.0000	0.0000	96,596,875	0.5520	0.5520	33,984,102	0.6500	0.6500
	Pension	62,102,770	0.1280	0.1280	0	0.0000	0.0000	96,596,875	0.1310	0.1310	33,984,102	0.1500	0.1500
	Dispatch	62,102,770	0.0430	0.0430	0	0.0000	0.0000	96,596,875	0.0440	0.0440	33,984,102	0.0500	0.0500
	Debt Service	62,102,770	0.1400	0.1400	0	0.1400	0.1400	96,596,875	0.1400	0.1400	33,984,102	0.1400	0.1400
Black Creek Sewer	General Revenue	794,103,200	0.0770	0.0600	0	0.0000	0.0000	564,443,852	0.0910	0.0600	166,408,465	0.0950	0.0600
Black Jack-Dellwood Sewer	General Revenue	171,471,270	0.0790	0.0600	11,440	0.0400	0.0400	60,901,137	0.0890	0.0600	42,097,032	0.0980	0.0600
Clayton Central Sewer	General Revenue	40,782,870	0.0720	0.0600	0	0.0000	0.0000	294,551,496	0.0840	0.0600	43,629,482	0.0900	0.0600
Coldwater Creek Sewer	General Revenue	1,234,419,650	0.0800	0.0700	66,400	0.0770	0.0700	534,053,174	0.0940	0.0700	514,772,447	0.1000	0.0700
Creve Coeur-Frontenac Sewer	General Revenue	347,941,130	0.0640	0.0500	0	0.0000	0.0000	206,948,949	0.0610	0.0500	75,984,474	0.0760	0.0500
Deer Creek Sewer	General Revenue	2,677,462,290	0.0740	0.0600	205,480	0.0830	0.0600	1,000,822,391	0.0830	0.0600	439,988,656	0.0930	0.0600
Fountain Creek Sewer	General Revenue	115,302,650	0.1030	0.1000	0	0.0000	0.0000	23,145,567	0.1350	0.1000	22,205,445	0.1400	0.1000
Gravois Creek Sewer	General Revenue	1,118,878,290	0.0670	0.0600	313,810	0.1000	0.0600	462,490,081	0.0720	0.0600	235,500,516	0.0860	0.0600
Loretta-Joplin Sewer	General Revenue	23,556,210	0.0650	0.0600	0	0.0000	0.0000	2,052,134	0.0730	0.0600	4,963,459	0.0900	0.0600
Maline Creek Sewer	General Revenue	444,182,410	0.0790	0.0700	50,180	0.0800	0.0700	153,975,050	0.0950	0.0700	140,500,692	0.1000	0.0700
Marlborough Sewer	General Revenue	48,428,360	0.0470	0.0400	0	0.0000	0.0000	13,222,153	0.0510	0.0400	8,458,318	0.0580	0.0400
Meramec River Basin Sewer	General Revenue	2,227,896,220	0.0800	0.0700	958,500	0.1000	0.0700	732,416,632	0.0860	0.0700	550,722,056	0.1000	0.0700
Missouri River-Bonfils Sewer	General Revenue	159,708,320	0.0830	0.0700	135,320	0.1000	0.0700	505,026,587	0.0950	0.0700	213,336,498	0.1000	0.0700
North Affton Sewer	General Revenue	71,302,220	0.0640	0.0600	0	0.0000	0.0000	5,193,261	0.0690	0.0600	10,596,044	0.0850	0.0600
Paddock Creek Sewer	General Revenue	130,463,860	0.0710	0.0600	2,860	0.0700	0.0600	31,279,269	0.0860	0.0600	24,545,722	0.0990	0.0600
Seminary Branch RDP Sewer	General Revenue	252,764,050	0.0600	0.0600	0	0.0000	0.0000	49,717,997	0.0700	0.0600	42,102,350	0.0760	0.0600
Shrewsbury Branch RDP Sewer	General Revenue	23,456,410	0.0530	0.0500	0	0.0000	0.0000	4,688,106	0.0590	0.0560	4,519,689	0.0820	0.0600
Sugar Creek Sewer	General Revenue	296,312,560	0.0520	0.0520	130	0.0000	0.0000	39,133,490	0.0880	0.0700	47,230,043	0.0690	0.0690
University City Branch RDP Sewer	General Revenue	552,027,990	0.0710	0.0700	8,420	0.0000	0.0000	294,697,078	0.0830	0.0700	175,472,242	0.0940	0.0700
Upper Paddock Creek Sewer	General Revenue	30,907,870	0.0670	0.0600	1,470	0.0680	0.0600	6,057,471	0.0770	0.0600	5,557,844	0.0910	0.0600
Watkins Creek Sewer	General Revenue	135,192,160	0.0750	0.0600	7,550	0.0930	0.0600	35,074,945	0.0970	0.0600	29,785,069	0.0990	0.0600
Wedgewood Creek Sewer	General Revenue	27,868,920	0.0840	0.0600	0	0.0000	0.0000	15,087,576	0.0950	0.0600	8,641,297	0.1000	0.0600
Wellston Sewer	General Revenue	16,030,630	0.0970	0.0800	0	0.0000	0.0000	13,691,488	0.0910	0.0800	11,448,752	0.1000	0.0800
Hancock Street Light Dist St. Louis	General Revenue	49,784,400	0.1410	0.1410	0	0.0000	0.0000	14,294,470	0.1470	0.1470	14,173,410	0.2000	0.1700
Wheaton Cook Lyndhurst Light Dist	General Revenue	7,209,570	0.1530	0.1400	0	0.0000	0.0000	1,323,820	0.1590	0.1550	1,333,260	0.2000	0.1450
Castle Point Street Light District	General Revenue	7,187,780	0.1570	0.1570	0	0.0000	0.0000	246,240	0.1470	0.1470	1,437,840	0.1850	0.1850
Glasgow Village Street Light Dist	General Revenue	22,989,080	0.1340	0.1340	0	0.0000	0.0000	344,270	0.1000	0.1000	3,619,270	0.1580	0.1580

LISTING OF 2007 TAX RATES FOR LOCAL GOVERNMENTS LEVYING A SEPARATE TAX RATE FOR EACH SUBCLASS OF PROPERTY

Political Subdivision	Purpose	Residential Real Estate			Agricultural Real Estate			Commercial Real Estate			Personal Property		
		Assessed Value	Ceiling	Levied	Assessed Value	Ceiling	Levied	Assessed Value	Ceiling	Levied	Assessed Value	Ceiling	Levied
Elmwood Park Street Light District	General Revenue	2,108,850	0.3350	0.3210	0	0.0000	0.0000	122,460	0.3470	0.3320	451,910	0.4000	0.4000
Clayton Special Business District	General Revenue	30,101,680	0.1020	0.0600	0	0.0000	0.0000	289,116,670	0.1210	0.0600	0	0.0000	0.0000
Maplewood Special Business District	General Revenue	455,260	0.2240	0.2240	0	0.0000	0.0000	19,108,340	0.2930	0.2930	0	0.0000	0.0000
University City Spec Bus Dist BD57	General Revenue	1,233,410	0.4910	0.4910	0	0.0000	0.0000	7,186,290	0.4610	0.4610	0	0.0000	0.0000
Webster Groves-Old Webster Bus Dis	General Revenue	265,230	0.3880	0.2900	0	0.0000	0.0000	12,503,950	0.2900	0.2900	0	0.0000	0.0000
Webster Groves-Old Orchard Bus Dis	General Revenue	182,710	0.5320	0.3600	0	0.0000	0.0000	8,405,430	0.5550	0.3600	0	0.0000	0.0000
Kirkwood Special Business District	General Revenue	0	0.0000	0.0000	0	0.0000	0.0000	29,849,520	0.4210	0.4210	0	0.0000	0.0000
Jennings Special Business District	General Revenue	45,480	0.4180	0.1700	0	0.0000	0.0000	2,333,450	0.4880	0.1700	0	0.0000	0.0000
Productive Living Board	General Revenue	14,884,282,790	0.0700	0.0700	6,918,180	0.0900	0.0850	5,622,356,435	0.0790	0.0790	3,705,380,253	0.0900	0.0850
Parkview Gardens Spec Bus Dist BD3	General Revenue	9,820,280	0.6400	0.6400	0	0.0000	0.0000	2,711,170	0.6330	0.6330	0	0.0000	0.0000
Crossroads Special Business Dist	General Revenue	0	0.0000	0.0000	0	0.0000	0.0000	3,895,730	0.5810	0.4000	0	0.0000	0.0000
Robinwood West Community Imp Dis	General Revenue	17,247,500	0.6400	0.6402	0	0.0000	0.0000	0	0.0000	0.0000	0	0.0000	0.0000
Crossings Community Imp District	General Revenue	0	2.0000	2.0000	0	2.0000	2.0000	1,790,600	2.0000	2.0000	0	2.0000	2.0000
Hazelwood R-I School District	Operating Funds-Schools	1,164,904,360	4.4140	4.1840	746,490	5.4094	5.1794	487,857,100	5.3313	5.1013	397,688,260	5.4050	5.1750
	Debt Service	1,164,904,360	1.3407	0.9400	746,490	1.3407	0.9400	487,857,100	1.3407	0.9400	397,688,260	1.3407	0.9400
Ferguson-Florissant R-II Sch Dist	Operating Funds-Schools	545,876,830	3.8933	3.8933	37,300	4.3716	4.3716	301,327,730	4.4172	4.4172	276,474,560	4.7400	4.7400
	Debt Service	545,876,830	0.3000	0.3000	37,300	0.3000	0.3000	301,327,730	0.3000	0.3000	276,474,560	0.3000	0.3000
Pattonville R-III School District	Operating Funds-Schools	465,799,320	3.0824	2.9383	200,000	4.0780	3.9339	711,084,290	3.4222	3.2781	310,610,980	3.9305	3.7864
	Debt Service	465,799,320	0.4900	0.4900	200,000	0.4900	0.4900	711,084,290	0.4900	0.4900	310,610,980	0.4900	0.4900
Kirkwood R-VII School District	Operating Funds-Schools	897,008,170	3.1151	3.0959	203,120	4.9439	4.8686	206,963,950	3.8958	3.7685	141,144,130	3.7875	3.2146
	Operating Funds-Temp	897,008,170	0.5286	0.5286	203,120	0.5286	0.5286	206,963,950	0.5286	0.5286	141,144,130	0.5286	0.5286
	Debt Service	897,008,170	0.3650	0.3650	203,120	0.3650	0.3650	206,963,950	0.3650	0.3650	141,144,130	0.3650	0.3650
Lindbergh R-VIII School District	Operating Funds-Schools	842,368,670	2.7500	2.7500	372,850	4.1500	4.0024	324,350,690	2.7500	2.7500	164,413,940	3.0444	2.8968
	Debt Service	842,368,670	0.3800	0.3800	372,850	0.3800	0.3800	324,350,690	0.3800	0.3800	164,413,940	0.3800	0.3800
Mehlville R-IX School District	Operating Funds-Schools	1,314,574,340	2.8014	2.8014	352,220	3.7500	3.7500	285,846,690	2.9152	2.9152	257,303,500	3.6248	3.6248
	Debt Service	1,314,574,340	0.4020	0.3400	352,220	0.4020	0.3400	285,846,690	0.4020	0.3400	257,303,500	0.4020	0.3400
Parkway C-2 School District	Operating Funds-Schools	2,884,655,750	3.4570	2.8900	1,656,050	3.8470	3.5600	1,127,167,490	3.6414	3.5600	609,645,410	3.7379	3.5600
	Debt Service	2,884,655,750	0.3400	0.3400	1,656,050	0.3400	0.3400	1,127,167,490	0.3400	0.3400	609,645,410	0.3400	0.3400
Affton 101 School District	Operating Funds-Schools	305,263,130	4.6943	4.2230	0	0.0000	0.0000	69,935,100	5.0882	5.0872	58,999,170	5.5131	5.1431
Bayless School District	Operating Funds-Schools	137,873,780	2.7500	2.7500	0	2.7500	0.0000	13,322,160	2.9174	2.9174	24,109,040	3.8500	3.8500
	Debt Service	137,873,780	0.3900	0.3900	0	0.3900	0.3900	13,322,160	0.3900	0.3900	24,109,040	0.3900	0.3900
Brentwood School District	Operating Funds-Schools	156,232,780	2.6200	2.5324	0	0.0000	0.0000	95,991,850	3.1291	3.0415	46,087,740	3.3915	3.3039
	Debt Service	156,232,780	0.2440	0.2100	0	0.2440	0.2100	95,991,850	0.2440	0.2100	46,087,740	0.2440	0.2100
Clayton School District	Operating Funds-Schools	503,874,480	2.9339	2.8900	0	0.0000	0.0000	438,658,600	3.2687	3.2271	103,682,920	3.4726	3.4334
	Debt Service	503,874,480	0.3820	0.3640	0	0.3820	0.3640	438,658,600	0.3820	0.3640	103,682,920	0.3820	0.3640
Hancock Place School District	Operating Funds-Schools	48,110,720	3.0708	3.0708	0	0.0000	0.0000	11,545,560	3.8930	3.8930	14,021,370	4.3000	4.3000
	Debt Service	48,110,720	1.1982	1.0100	0	1.1982	1.0100	11,545,560	1.1982	1.0100	14,021,370	1.1982	1.0100

LISTING OF 2007 TAX RATES FOR LOCAL GOVERNMENTS LEVYING A SEPARATE TAX RATE FOR EACH SUBCLASS OF PROPERTY

Political Subdivision	Purpose	Residential Real Estate			Agricultural Real Estate			Commercial Real Estate			Personal Property		
		Assessed Value	Ceiling	Levied	Assessed Value	Ceiling	Levied	Assessed Value	Ceiling	Levied	Assessed Value	Ceiling	Levied
Jennings School District	Operating Funds-Schools	77,162,060	3.7825	3.7825	0	0.0000	0.0000	15,302,290	5.5500	5.5500	28,728,320	4.8034	4.8034
	Debt Service	77,162,060	0.5760	0.5760	0	0.5760	0.5760	15,302,290	0.5760	0.5760	28,728,320	0.5760	0.5760
Ladue School District	Operating Funds-Schools	1,134,217,910	2.7500	2.7500	10,910	2.7500	2.7500	241,851,830	2.7500	2.7500	143,868,510	2.7500	2.7500
	Debt Service	1,134,217,910	0.2300	0.2300	10,910	0.2300	0.2300	241,851,830	0.2300	0.2300	143,868,510	0.2300	0.2300
Maplewood-Richmond Heights SD	Operating Funds-Schools	186,024,300	2.8946	2.8946	0	0.0000	0.0000	62,557,610	3.4358	3.4358	37,299,660	4.2458	4.2458
	Debt Service	186,024,300	0.7490	0.7490	0	0.7490	0.7490	62,557,610	0.7490	0.7490	37,299,660	0.7490	0.7490
Normandy School District	Operating Funds-Schools	185,092,400	3.6980	3.4704	D 16,560	3.8554	3.6278	D 45,894,040	4.4061	4.1785	D 54,109,110	4.6600	4.4324
	Debt Service	185,092,400	1.8987	1.7314	16,560	1.8987	1.7314	45,894,040	1.8987	1.7314	54,109,110	1.8987	1.7314
Ritenour School District	Operating Funds-Schools	312,514,670	3.0860	3.0288	0	0.0000	0.0000	191,257,430	3.6495	3.6495	135,089,170	4.0492	4.0492
	Debt Service	312,514,670	0.7890	0.7100	0	0.7890	0.7100	191,257,430	0.7890	0.7100	135,089,170	0.7890	0.7100
Riverview Gardens School District	Operating Funds-Schools	208,664,740	3.5622	3.7596	D 2,590	4.3500	4.3500	23,248,800	3.7860	4.0188	D 43,490,990	4.1177	4.1177
	Debt Service	208,664,740	1.4608	1.4608	2,590	1.4608	1.4608	23,248,800	1.4608	1.4608	43,490,990	1.4608	1.4608
University City School District	Operating Funds-Schools	507,599,670	3.7487	3.2951	0	0.0000	0.0000	61,335,690	3.9880	3.4960	71,321,120	5.1824	4.5371
	Debt Service	507,599,670	0.7380	0.7380	0	0.7380	0.7380	61,335,690	0.7380	0.7380	71,321,120	0.7380	0.7380
Valley Park School District	Operating Funds-Schools	91,456,760	3.6751	3.6751	7,740	4.6500	4.6500	32,888,970	3.6788	3.6788	33,201,360	4.6500	4.6500
	Debt Service	91,456,760	0.4560	0.4560	7,740	0.4560	0.4560	32,888,970	0.4560	0.4560	33,201,360	0.4560	0.4560
Webster Groves School District	Operating Funds-Schools	591,764,970	4.0069	4.0069	0	0.0000	0.0000	82,903,800	4.0105	4.0105	80,595,810	4.8889	4.8889
	Debt Service	591,764,970	0.5600	0.5600	0	0.5600	0.5600	82,903,800	0.5600	0.5600	80,595,810	0.5600	0.5600
Wellston School District	Operating Funds-Schools	4,669,600	5.6674	5.6384	0	0.0000	0.0000	9,643,440	4.5835	5.2929	D 7,436,600	5.6700	5.6700
St. Louis County	General Revenue	14,884,282,790	0.2190	0.1900	6,894,230	0.3500	0.1900	5,622,356,435	0.2510	0.1900	3,705,380,253	0.2810	0.1900
	Parks & Recreation	14,884,282,790	0.0550	0.0500	6,894,230	0.0700	0.0500	5,622,356,435	0.0620	0.0500	3,705,380,253	0.0700	0.0500
	Road & Bridge	14,884,282,790	0.1410	0.1050	6,894,230	0.1800	0.1050	5,622,356,435	0.1580	0.1050	3,705,380,253	0.1800	0.1050
	Health	14,884,282,790	0.1870	0.1500	6,894,230	0.3000	0.1500	5,622,356,435	0.2160	0.1500	3,705,380,253	0.2410	0.1500
	Debt Service	14,884,282,790	0.0940	0.0630	6,894,230	0.0940	0.0630	5,622,356,435	0.0940	0.0630	3,705,380,253	0.0940	0.0630

LISTING OF 2007 TAX RATES FOR LOCAL GOVERNMENTS LEVYING A SEPARATE TAX RATE FOR EACH SUBCLASS OF PROPERTY

Political Subdivision	Purpose	Residential Real Estate			Agricultural Real Estate			Commercial Real Estate			Personal Property		
		Assessed Value	Ceiling	Levied	Assessed Value	Ceiling	Levied	Assessed Value	Ceiling	Levied	Assessed Value	Ceiling	Levied

LEGEND:

- A A new voter approved tax rate, newly formed district, or a levy voted to replace an expired levy, see Report No. 2006-88.
- B A voter approved increase to an existing levy, see Report No. 2006-88.
- C Levy includes a recoupment rate authorized by state law.
- D Levied a tax rate in excess of the legally permissible tax levy as provided by state law, see Report No. 2006-88.

NOTE:

This Appendix contains levy information for political subdivisions wholly in St. Louis County and the City of Gladstone in Clay County. Previous legislation required taxing authorities wholly in St. Louis County and allowed the City of Gladstone in Clay County to calculate a separate tax rate on each subclass of property. Political subdivisions partially in St. Louis County and partially in another county(ies) were also required by previous legislation to levy a single rate on all property when one or more counties opted in and one or more counties opted out of the provisions requiring the multi rate calculation. See Appendix VII for a listing of 2008 and 2007 taxing authorities that calculated a single tax rate to apply to all property.

All rates in the levied column represent the rate extended and certified to the State Auditor's Office by both taxing authority and the county or counties in which the tax rate is levied.

Assessed Value column presents only the assessed valuation that the property tax is levied against.